

(19)



(11)

**EP 1 775 469 A3**

(12)

**EUROPEAN PATENT APPLICATION**

(88) Date of publication A3:  
**04.03.2009 Bulletin 2009/10**

(51) Int Cl.:  
**F04B 9/12 (2006.01)** **F04B 5/02 (2006.01)**  
**F04B 7/02 (2006.01)**

(43) Date of publication A2:  
**18.04.2007 Bulletin 2007/16**

(21) Application number: **06255287.2**

(22) Date of filing: **13.10.2006**

(84) Designated Contracting States:  
**AT BE BG CH CY CZ DE DK EE ES FI FR GB GR  
HU IE IS IT LI LT LU LV MC NL PL PT RO SE SI  
SK TR**

Designated Extension States:  
**AL BA HR MK RS**

(30) Priority: **14.10.2005 GB 0520878**

(71) Applicant: **Stamper, Eric Swan**  
**Aberdeen**  
**Aberdeen City AB21 0DP (GB)**

(72) Inventor: **Stamper, Eric Swan**  
**Aberdeen**  
**Aberdeen City AB21 0DP (GB)**

(74) Representative: **Fulton, David James et al**  
**Murgitroyd & Company**  
**165-169 Scotland Street**  
**Glasgow G5 8PL (GB)**

(54) **A pump**

(57) There is disclosed a pump, in particular a reciprocating pump. In one embodiment, a reciprocating pump (10) is disclosed which comprises an actuating cylinder (12); an actuating piston (16) mounted for reciprocating movement within the actuating cylinder; a discharge cylinder (52); a sleeve (40) releasably mounted within the discharge cylinder, to thereby define an operating diam-

eter of the discharge cylinder; and a discharge piston (30) coupled to the actuating piston and mounted for reciprocating movement within the sleeve to successively draw fluid into and discharge fluid from the discharge cylinder. There is also disclosed a sleeve for such a pump, and a method of changing output flow from such a pump.

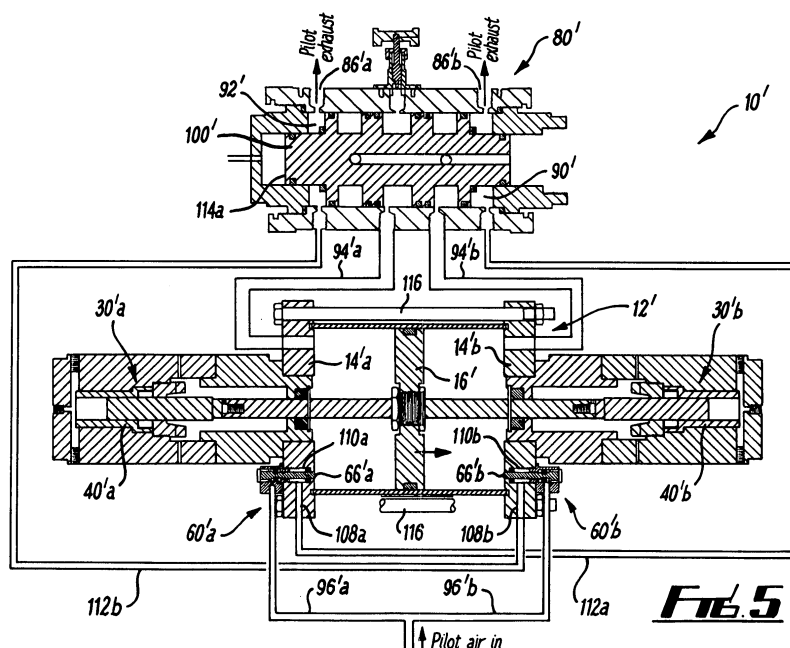

**EP 1 775 469 A3**



## EUROPEAN SEARCH REPORT

Application Number  
EP 06 25 5287

DOCUMENTS CONSIDERED TO BE RELEVANT			
Category	Citation of document with indication, where appropriate, of relevant passages	Relevant to claim	CLASSIFICATION OF THE APPLICATION (IPC)
X	US 4 526 000 A (SAURWEIN ALBERT C [US]) 2 July 1985 (1985-07-02)	1-5, 8-27,34	INV. F04B9/12
Y	* column 1, line 14 - column 8, line 51; claims 1,5; figures 1-4 *	1-34	F04B5/02 F04B7/02
X	US 5 092 744 A (BOERS ARIE [US] ET AL) 3 March 1992 (1992-03-03)	1-5, 8-11, 13-26, 32,34	
Y	* column 4, line 18 - column 9, line 9; figures 1-3,6-9 *	1-34	
X	US 3 556 689 A (HECHLER VALENTINE) 19 January 1971 (1971-01-19)	35,36	
Y	* column 1, line 33 - line 42; figures 2,3 *	1,3-5,7, 8,10,11, 13-32,34	
X	US 3 669 572 A (KING WILLIAM R) 13 June 1972 (1972-06-13)	1,2,4,5, 8,9,11, 14-24, 27-29,34	TECHNICAL FIELDS SEARCHED (IPC)
	* column 3, line 27 - line 54; figures 1,2 *		F04B
Y	* column 7, line 71 - column 8, line 29 *	1-34	
Y	GB 1 420 424 A (FLOW RESEARCH INC) 7 January 1976 (1976-01-07)	1-5, 7-30,32, 34	
	* page 2, line 60 - page 7, line 86; figures 2-11 *		
Y	US 3 368 458 A (SHINAVER LAWRENCE P) 13 February 1968 (1968-02-13)	33	
	* column 5, line 67 - column 6, line 11; figure 2 *		
----- -/--			
The present search report has been drawn up for all claims			
Place of search <b>Munich</b>		Date of completion of the search <b>22 January 2009</b>	Examiner <b>Jurado Orenes, A</b>
CATEGORY OF CITED DOCUMENTS X : particularly relevant if taken alone Y : particularly relevant if combined with another document of the same category A : technological background O : non-written disclosure P : intermediate document		T : theory or principle underlying the invention E : earlier patent document, but published on, or after the filing date D : document cited in the application L : document cited for other reasons & : member of the same patent family, corresponding document	

 4  
EPO FORM 1503 03/82 (F04C01)



## EUROPEAN SEARCH REPORT

Application Number  
EP 06 25 5287

DOCUMENTS CONSIDERED TO BE RELEVANT			
Category	Citation of document with indication, where appropriate, of relevant passages	Relevant to claim	CLASSIFICATION OF THE APPLICATION (IPC)
Y	US 5 094 596 A (ERWIN LARRY R [US] ET AL) 10 March 1992 (1992-03-10) * column 9, line 23 - line 27; figure 1 * -----	6,7	
Y	GB 530 050 A (BYRON JACKSON CO) 4 December 1940 (1940-12-04) * page 5, line 12 - line 59; figure 1 * -----	31	
			TECHNICAL FIELDS SEARCHED (IPC)
The present search report has been drawn up for all claims			
Place of search Munich		Date of completion of the search 22 January 2009	Examiner Jurado Orenes, A
<p>CATEGORY OF CITED DOCUMENTS</p> <p>X : particularly relevant if taken alone Y : particularly relevant if combined with another document of the same category A : technological background O : non-written disclosure P : intermediate document</p> <p>T : theory or principle underlying the invention E : earlier patent document, but published on, or after the filing date D : document cited in the application L : document cited for other reasons &amp; : member of the same patent family, corresponding document</p>			

4  
EPO FORM 1503 03.82 (P04C01)

**ANNEX TO THE EUROPEAN SEARCH REPORT  
ON EUROPEAN PATENT APPLICATION NO.**

EP 06 25 5287

This annex lists the patent family members relating to the patent documents cited in the above-mentioned European search report. The members are as contained in the European Patent Office EDP file on  
The European Patent Office is in no way liable for these particulars which are merely given for the purpose of information.

22-01-2009

Patent document cited in search report		Publication date	Patent family member(s)	Publication date
US 4526000	A	02-07-1985	JP 60088201 A	18-05-1985
US 5092744	A	03-03-1992	DE 69019337 D1	14-06-1995
			DE 69019337 T2	14-09-1995
			EP 0448906 A2	02-10-1991
			JP 3000065 B2	17-01-2000
			JP 3267585 A	28-11-1991
US 3556689	A	19-01-1971	NONE	
US 3669572	A	13-06-1972	DE 2128261 A1	16-12-1971
			FR 2096025 A5	11-02-1972
			GB 1320432 A	13-06-1973
GB 1420424	A	07-01-1976	AU 6425974 A	10-07-1975
			CA 1006787 A1	15-03-1977
			DE 2401341 A1	25-07-1974
			IL 43965 A	31-03-1977
			IN 141336 A1	12-02-1977
			IT 1008123 B	10-11-1976
			JP 1344088 C	29-10-1986
			JP 49101906 A	26-09-1974
			JP 61004997 B	14-02-1986
			NL 7400433 A	16-07-1974
			SE 398911 B	23-01-1978
US 3368458	A	13-02-1968	NONE	
US 5094596	A	10-03-1992	CA 2042891 A1	02-12-1991
GB 530050	A	04-12-1940	NONE	