



(12) **EUROPEAN PATENT APPLICATION**

(88) Date of publication A3:
07.10.2009 Bulletin 2009/41

(51) Int Cl.:
F23R 3/34 (2006.01) **F23R 3/14 (2006.01)**
F23R 3/06 (2006.01)

(43) Date of publication A2:
25.04.2007 Bulletin 2007/17

(21) Application number: **06255437.3**

(22) Date of filing: **23.10.2006**

(84) Designated Contracting States:
AT BE BG CH CY CZ DE DK EE ES FI FR GB GR HU IE IS IT LI LT LU LV MC NL PL PT RO SE SI SK TR
Designated Extension States:
AL BA HR MK RS

(30) Priority: **24.10.2005 JP 2005308380**

(71) Applicant: **KAWASAKI JUKOGYO KABUSHIKI KAISHA**
Chuo-ku,
Kobe-shi,
Hyogo-ken (JP)

(72) Inventors:
• **Matsumoto, Kiyoshi**
Kobe-shi, Hyogo-ken (JP)
• **Kinoshita, Yasuhiro**
Kobe-shi, Hyogo-ken (JP)
• **Okuto, Atsushi**
Kobe-shi, Hyogo-ken (JP)

(74) Representative: **Charlton, Peter John**
Elkington and Fife LLP,
Prospect House
8 Pembroke Road
Sevenoaks,
Kent TN13 1XR (GB)

(54) **Combustor for gas turbine**

(57) A combustor for a gas turbine engine of a lean premixed combustion type, includes: a fuel jetting device configured to jet a premixed fuel into a combustion chamber so that the premixed fuel burns in a premixed combustion zone which is formed in the combustion chamber; and an additive fuel supply unit disposed downstream of

the premixed combustion zone so as to additionally supply fuel into the combustion chamber. The additive fuel supply unit includes first and second additive fuel supply devices disposed in a two-stage arrangement such that the second additive fuel supply device is positioned downstream of the first additive fuel supply device.

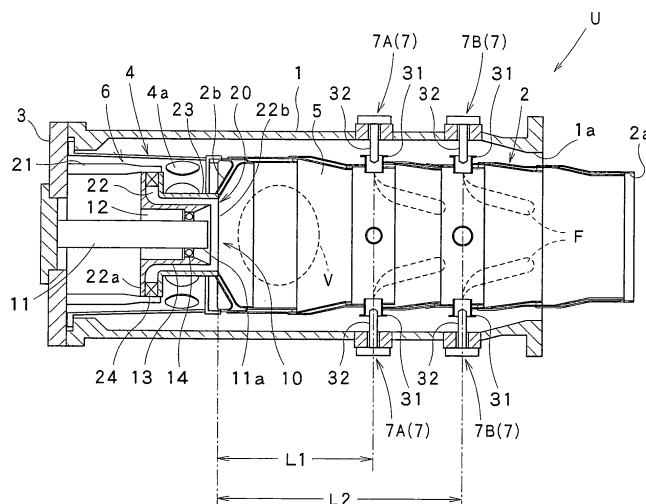

FIG. 1



EUROPEAN SEARCH REPORT

Application Number
EP 06 25 5437

DOCUMENTS CONSIDERED TO BE RELEVANT			
Category	Citation of document with indication, where appropriate, of relevant passages	Relevant to claim	CLASSIFICATION OF THE APPLICATION (IPC)
X	US 5 645 410 A (BROSTMAYER JOSEPH [US]) 8 July 1997 (1997-07-08) * column 4, line 30 - line 60; figure 2 *	1-5	INV. F23R3/34 F23R3/14 F23R3/06
X	EP 1 055 879 A1 (ROLLS ROYCE PLC [GB]) 29 November 2000 (2000-11-29) * paragraph [0007] - paragraph [0014] * * paragraphs [0024] - [0024] * * figure 2 *	1-4	
X	GB 2 287 312 A (TOKYO SHIBAURA ELECTRIC CO [JP]) 13 September 1995 (1995-09-13) * page 25, paragraph 2 - page 26, paragraph 1; figure 7 *	1-4	
X	EP 0 964 206 A1 (INST FRANCAIS DU PETROLE [FR]; TURBOMECA SOCIETE [FR] INST FRANCAIS) 15 December 1999 (1999-12-15) * paragraphs [0002], [0011]; figure 2 *	1-4	
X	EP 1 067 337 A1 (ROLLS ROYCE PLC [GB]) 10 January 2001 (2001-01-10) * paragraph [0031] - paragraph [0036]; figure 2 *	1-4	TECHNICAL FIELDS SEARCHED (IPC) F23R
The present search report has been drawn up for all claims			
Place of search The Hague		Date of completion of the search 1 September 2009	Examiner Mougey, Maurice
CATEGORY OF CITED DOCUMENTS X : particularly relevant if taken alone Y : particularly relevant if combined with another document of the same category A : technological background O : non-written disclosure P : intermediate document T : theory or principle underlying the invention E : earlier patent document, but published on, or after the filing date D : document cited in the application L : document cited for other reasons & : member of the same patent family, corresponding document			

 1
EPO FORM 1503 03 82 (P04C01)

**ANNEX TO THE EUROPEAN SEARCH REPORT
ON EUROPEAN PATENT APPLICATION NO.**

EP 06 25 5437

This annex lists the patent family members relating to the patent documents cited in the above-mentioned European search report.
The members are as contained in the European Patent Office EDP file on
The European Patent Office is in no way liable for these particulars which are merely given for the purpose of information.

01-09-2009

Patent document cited in search report		Publication date		Patent family member(s)	Publication date
US 5645410	A	08-07-1997	CN	1130741 A	11-09-1996
			DE	4441235 A1	23-05-1996
			EP	0713058 A1	22-05-1996
			JP	8219445 A	30-08-1996

EP 1055879	A1	29-11-2000	DE	60016832 D1	27-01-2005
			DE	60016832 T2	25-05-2005
			US	6332313 B1	25-12-2001

GB 2287312	A	13-09-1995	CA	2143250 A1	25-08-1995
			CN	1112997 A	06-12-1995
			FR	2716526 A1	25-08-1995
			JP	2950720 B2	20-09-1999
			JP	7233945 A	05-09-1995

EP 0964206	A1	15-12-1999	DE	69922437 D1	13-01-2005
			DE	69922437 T2	08-12-2005
			FR	2779807 A1	17-12-1999
			JP	2000009319 A	14-01-2000
			US	6263663 B1	24-07-2001

EP 1067337	A1	10-01-2001	DE	60024722 T2	29-06-2006
			US	6412282 B1	02-07-2002
