



(12) **EUROPEAN PATENT APPLICATION**

(43) Date of publication:
25.04.2007 Bulletin 2007/17

(51) Int Cl.:
G01R 33/3415^(2006.01)

(21) Application number: **05425737.3**

(22) Date of filing: **20.10.2005**

(84) Designated Contracting States:
**AT BE BG CH CY CZ DE DK EE ES FI FR GB GR
HU IE IS IT LI LT LU LV MC NL PL PT RO SE SI
SK TR**
Designated Extension States:
AL BA HR MK YU

(72) Inventor: **Vittorio, Viti**
16011 Arenzano (IT)

(74) Representative: **Karaghiosoff, Giorgio
Alessandro**
Studio Karaghiosoff e Frizzi s.r.l.
Via Pecorile 25
17015 Celle Ligure (SV) (IT)

(71) Applicant: **Esaote S.p.A.**
20100 Milano (IT)

(54) **Combination of signals from array coils in magnetic resonance imaging**

(57) Method of magnetic resonance imaging comprising the steps of:
exciting magnetic resonant (MR) active nuclei in a region of interest; creating magnetic field gradients in a phase-encode direction for spatially encoding the excited MR active nuclei; the number of phase-encode gradients producing a field of view corresponding to the region of interest; receiving radio frequency data from the region of interest using an array of at least two radio frequency receive coils, and producing from the radio frequency data an image by combining the images S_i obtained from the radio frequency signals of the single coils C_i of the array by weighting the said images S_i of each coil C_i with

the sensitivity B_i of the corresponding coil C_i ; an estimated sensitivity B_i (Fourier domain) of each coil C_i of the array being used, which is determined by applying a smoothing filter f_i to the k-space data s_i received from each coil C_i . According to the invention the said f_i smoothing filter being estimated from the spatial frequencies content of the k-space sensitivity map of each coil, and the filter f_i being a k-space filter with a triangular or pyramidal shape, depending on the fact that a single dimensional profile or a two dimensional image is reconstructed, the triangular filter having a width and the pyramidal filter having a base which is double than the maximum spatial frequency of the relative coil field.

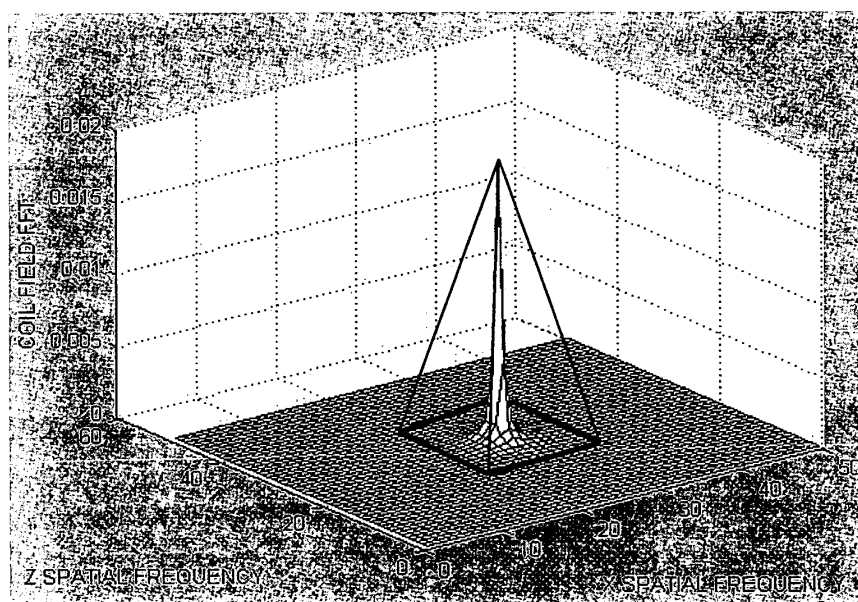

Fig. 3B Coil sensitivity inverse transform and pyramidal filter

Description

[0001] The invention relates to a method of magnetic resonance imaging comprising the steps of:

5 exciting magnetic resonant (MR) active nuclei in a region of interest;
 creating magnetic field gradients in a phase-encode direction for spatially encoding the excited MR active nuclei;
 the number of phase-encode gradients producing a field of view corresponding to the region of interest;
 receiving radio frequency data from the region of interest using an array of at least two radio frequency receive coils,
 and
 10 producing from the radio frequency data an image by combining the images S_i obtained from the radio frequency
 signals of the single coils C_i of the array by weighting the said images S_i of each coil C_i with the sensitivity B_i of the
 corresponding coil C_i ;
 an estimated sensitivity B_i' of each coil C_i of the array being used which is determined by applying a smoothing filter
 F_i to the image S_i of each coil C_i .

[0002] In particular the invention refers to an optimum filter design for phased array image reconstruction using the
 so called SUPER algorithm which is described in greater detail in "Combination of Signals From Array Coils Using Image-
 Based Estimation of Coil Sensitivity Profiles" M. Bydder, D.J.Larkman and J.V.Hajnal Magnetic Resonance in Medicine
 47:pages 539-548, 2002 and in the corresponding application EP 1384088.

[0003] Phased array coils are used in magnetic resonance imaging (MRI) systems to obtain high SNR (signal to noise
 ratio) and a large region of sensitivity. The outputs from the receiver channels i.e. the coils of the array are combined in
 order to construct a single composite image from the data of many coils. For the image construction, usually sum-of-
 squares (SoS) method is used, which combines data without the knowledge of the coils sensitivity but it is known to
 provide low contrast images.

[0004] The use of phased array coils in Magnetic Resonance Imaging (MRI) was firstly fully described in 1990 by
 Roemer et al. in Roemer PB, Edelstein WA, Hayes CE, Souza SP, Mueller OM. The NMR Phased Array. Magn Reson
 Med 1990; 16:192-225, by confirming the ability of such multiple receiver coils systems to improve the imaging speed
 and the signal-to-noise ratio (SNR). A good summary of this technology is provided in Wright SM, Wald LL. Theory and
 Application of Array Coils in MR Spectroscopy. NMR in Biomedicine 1997; 10:394-410. The most commonly used method
 30 for image reconstruction is the so-called "sum-of-squares" (SoS) method, in which each pixel value of the reconstructed
 image is the square root of the sum of the squares of the pixel values corresponding to the individual coils in the array
 Larsson EG, Erdogmus D, Yan R, Principe JC, Fitzsimmons JR. SNR-Optimality of Sum-of-Squares Reconstruction for
 Phased-Array Magnetic Resonance Imaging. J Magn Reson 2003; 163:121-123. This method has the advantage that
 detailed RF (radio frequency) field maps of the coil do not have to be known but it is known to introduce signal bias in
 35 the estimated image, causing a decrease in image contrast, because the pixels are not weighted by the RF field produced
 by each coil. For increasing contrast, image data from arrays should be combined pixel by pixel with each coil's contribution
 weighted by its local sensitivity. In addition to SoS, a number of alternative techniques for image reconstruction with
 phased array coils have appeared. Debbins et al. Debbins JP, Felmlee JP, Riederer SJ. Phase Alignment of Multiple
 Surface Coil Data for Reduced Bandwidth and Reconstruction Requirements. Magn Reson Med 1997; 38:1003-1011
 40 proposed to sum the images coherently, after adjusting their relative phase. Walsh et al.(Walsh DO, Gmitro AF, Marcellin
 MW. Adaptive Reconstruction of Phased Array MR Imagery. Magn Reson Med 2000; 43:682-690) used adaptive filters
 to increase the SNR in the reconstructed image. In document "Combination of Signals From Array Coils Using Image-
 Based Estimation of Coils Sensitivity Profiles", Bydder M, Larkman DJ, Hajnal JV. Magn Reson Med 2002; 47:539-548,
 it has been proposed a SUPER (Summation Using Profiles Estimated from Ratios) algorithm that estimates the coil
 45 sensitivities from the image, producing signal bias decreasing and a higher SNR respect to SoS method.

[0005] The image S_i obtained from coil i in an array of N coils, neglecting the noise output from the coil, is given by:

$$S_i = B_i \cdot C \quad (1)$$

where C is the MR signal acquired from an ideal homogeneous coil and B_i is the spatial sensitivity of coil i . Because the
 B_i 's generally vary slowly across the imaging volume, for the estimation of coil sensitivity Bydder et al. suggested to
 apply a smoothing filter F_i to the S_i image:

$$B_i' = S_i \otimes F_i \quad (2)$$

where \otimes denotes convolution operation and B_i' is the coil sensitivity estimate.

[0006] As it is clearly stated in document "Combination of Signals From Array Coils Using Image-Based Estimation of Coils Sensitivity Profiles", Bydder M, Larkman DJ, Hajnal JV. Magn Reson Med 2002; 47:539-548, the critical point of the method resides in the definition of the smoothing filter F_i necessary for estimating the coils sensitivity and despite some suggestions of the configuration of this filter no definitive and satisfactory filter design has been until now suggested.

[0007] The present invention has the object to provide for a optimum filter design for estimating the coils sensitivity in order to carry out the image reconstruction from the image contributions of single coils of a phased array of MRI receiving coils, thus rendering the MRI method using the said SUPER algorithm an effective tool for reconstructing nuclear magnetic resonance images in using phased array coils.

[0008] Relating to the above object it has to be observed that a non practical solution of the problem of determining the coils' sensitivities could consist in carrying out a coils' sensitivity measurement before each imaging session. In this case using an appropriate phantom the sensitivity of the coils could be determined precisely. Nevertheless this way to proceed is not comfortable and requires too much time. Furthermore considering that for each MRI session depending on the anatomical district to be imaged different coils have to be used and/or the coils position has to be changed within the magnetic structure of the MRI apparatus the above operation of determining the coil sensitivity by means of the phantom prior to the imaging session has to be repeated for each coil and/or for each coil position in the apparatus. Also in this case it has to be considered that non estimable effects on the coil field could be generated by the patient itself, so that in any case the imaging conditions could vary depending also from the influences due to the patient.

[0009] The present invention achieves the above mentioned aims with a method of magnetic resonance imaging comprising the steps of:

exciting magnetic resonant (MR) active nuclei in a region of interest;
 creating magnetic field gradients in a phase-encode direction for spatially encoding the excited MR active nuclei;
 the number of phase-encode gradients producing a field of view corresponding to the region of interest;
 receiving radio frequency data from the region of interest using an array of at least two radio frequency receive coils,
 and
 producing from the radio frequency data an image by combining the images S_i obtained from the radio frequency signals of the single coils C_i of the array by weighting the said images S_i of each coil C_i with the sensitivity B_i of the corresponding coil C_i ;
 an estimated sensitivity B_i (Fourier domain) of each coil C_i of the array being used, which is determined by applying a smoothing filter f_i to the k-space data s_i received from each coil C_i ;
 the said f_i smoothing filter being estimated from the spatial frequencies content of the k-space sensitivity map of each coil,
 and the filter f_i being a k-space filter with a triangular or pyramidal shape, depending on the fact that a single dimensional profile or a two dimensional image is reconstructed, the triangular filter having a width and the pyramidal filter having a base which is double than the maximum spatial frequency of the relative coil field.

[0010] The above definition will appear more clearly from the following formal theoretical explanation:

[0011] Reference is made to the previously defined equations (1) and (2). Because during an MR scan data is acquired in k-space, Equation (1) can be expressed in terms of k-space representation:

$$s_i(t) = b_i \otimes c = \int_{-\infty}^{+\infty} b_i(\tau) \cdot c(t - \tau) d\tau \quad (3)$$

where the integral would be in 2-D or 3-D for, respectively, bi-dimensional or three-dimensional images, s_i is the k-space representation of the data acquired, b_i is the k-space representation of the coil spatial sensitivity and c is the k-space

representation of the object (i.e., $s_i = \mathfrak{F}^{-1} \{S_i\}$ where \mathfrak{F}^{-1} denotes Fourier inverse transform from the image domain to k-space).

[0012] Accordingly, the k-space representation of Equation (2) becomes:

$$b_i' = s_i \cdot f_i \quad (4)$$

where f_i is the Fourier inverse transform of the spatial filter F_i and b_i' is the Fourier inverse transform of estimated coil sensitivity B_i' .

[0013] Supposing that each coil does not have fast field variations in the image FOV and indicating with sp_i the maximum spatial frequency of each coil field, it is possible to consider the following:

$$b_i(\tau) \cong 0 \quad \text{if } |\tau| \geq 0 \quad (5)$$

[0014] Then, Eq. (3) becomes:

$$s_i(t) = \int_{-sp}^{+sp} b_i(\tau) \cdot c(t - \tau) d\tau \quad (6)$$

[0015] Note that s_i is a good estimate of b_i if c is a highly homogeneous sample.

[0016] In a real imaging experiment, c is not homogeneous, so let's define the function $g = c \cdot f_i'$ with $f_i' = 0$ if $|t| \geq sp_i$ and $f_i' = 1$ if $|t| < sp_i$. The filter f_i' transforms the sample into a highly homogeneous one without significantly distorting the sensitivity profiles of each coil. We now assume:

$$b_i'(t) = \int_{-\infty}^{+\infty} b_i(\tau) \cdot g(t - \tau) d\tau = \int_{-\infty}^{+\infty} b_i(t - \tau) \cdot c(\tau) \cdot f_i'(\tau) d\tau = \int_{-sp}^{+sp} b_i(t - \tau) \cdot c(\tau) d\tau \quad (7)$$

[0017] After a variable changing with $z = t - \tau$, we obtain:

$$b_i'(t) = \int_{t-sp}^{t+sp} b_i(z) \cdot c(t - z) dz \quad (8)$$

[0018] We now compare Eq. (8) with Eq. (6), obtaining:

$$\text{for } t \approx 0 \Rightarrow b_i'(t) \cong s_i(t) \quad (9)$$

50

$$\text{for } |t| \geq 2sp_i \Rightarrow b_i'(t) \rightarrow 0$$

55

[0019] Observing this results, b_i' of Eq. (4) is a good estimate of the coils sensitivity maps b_i if the filter f_i has a triangular form so that:

$$\begin{aligned}
 -f_i(0) &= 1 \\
 -f_i(t) &= 0 \quad \text{if } |t| \geq 2sp_i
 \end{aligned} \quad (10)$$

[0020] This means that the triangular filter to be applied to the acquired signals is the double in width of the rectangular filter f_i inside the integral of Equation 7.

[0021] After applying the filter to uncombined k-space data and estimating the coils sensitivities B_i' , we can perform the SUPER reconstruction [6]:

$$S_{SUPER} = \sqrt{\sum_i B_i'^2} |P_{opt}| \quad (11)$$

where:

$$P_{opt} = \frac{1}{\sum_i B_i'^2} \sum_i S_i B_i' \quad (12)$$

[0022] Substituting Eq. 12 in Eq. 11, the optimal reconstruction for a 2-element phased array coil is given by:

$$S_{SUPER} = \frac{S_1 B_1' + S_2 B_2'}{\sqrt{B_1'^2 + B_2'^2}} \quad (13)$$

where S_1 and S_2 are the images from coil 1 and coil 2, and B_1' and B_2' are the Fourier transforms of the estimated k-space sensitivities b_i of coil 1 and 2, according to Eq. 4.

[0023] It has to be noted that the above formal explanation has been carried out by considering only one dimension. In this case the k-space filter design is that of a triangular filter. When considering a two dimensional case, which is the most common one in diagnostic MRI imaging then the filter has a pyramidal configuration (with square or rectangular base) since the same reasoning has to be applied for both direction of the two dimensional space.

[0024] A three dimensional image is normally formed by several slices, i.e. several two dimensional images which are acquired along adjacent section planes of the imaged object. For each slice, a k-space pyramidal filter apply correspondingly to the above mentioned two dimensional case.

[0025] As it appears clearly from the above, the k-space filter f_i is applied to each of the uncombined raw data set s_i of each coil C_i , giving the inverse transform of the estimated spatial sensitivity B_i' .

[0026] The coils images are then combined together in such a way that each image S_i of each coil C_i is weighted by the relative estimated sensitivity B_i' of each coil C_i .

[0027] The images S_i of each coil C_i are combined together by adding the said images S_i weighted by the estimates coil sensitivity B_i' of the corresponding coil C_i divided by the square root of the sum of the squares of the estimated sensitivities B_i' of each coil C_i of the array.

[0028] Starting from the fact that the estimation of the coil sensitivity can be obtained by multiplying each k-space data set received from each coil with a smoothing filter f_i designed as defined above as a k-space triangular filter along one dimension or a k-space pyramidal filter along two dimensions, it is possible to determine the filter design criterion considering only few parameters as it appears evident from the following:

[0029] If $M \times N$ is the image dimension in the Fourier domain with a FOV (field of view) of $F_m \times F_n$, the image resolution along M dimension and N dimension can be defined as, respectively:

$$Rsm = \frac{Fm}{M} \text{ image resolution along M direction}$$

$$Rsn = \frac{Fn}{N} \text{ image resolution along N direction}$$

[0030] Working in the k-space representation, as it is the case, if the native signal data matrix has m x n dimensions, and the filter has dimensions fa x fb, where fa and fb are determined according to Eq. (10) for each coil and direction, image resolutions will be:

$$\begin{aligned} Rsm &= \frac{Fm}{m} \\ Rsn &= \frac{Fn}{n} \end{aligned} \quad (15)$$

and filter resolutions will be:

$$\begin{aligned} Rfa &= \frac{m \cdot Rsm}{fa} \\ Rfb &= \frac{n \cdot Rsn}{fb} \end{aligned} \quad (16)$$

[0031] Keeping filter resolutions constant in Equation (16), if the image resolution is varied, finally it is obtained:

$$a = \frac{m \cdot Rsm}{Rfa}$$

$$b = \frac{n \cdot Rsn}{Rfb} \quad (17)$$

[0032] Thus considering the data of image resolution, field of view dimensions and filter resolution, the dimensions of the filter a and b in the k-space domain can be determined and thus the width of the triangular or pyramidal filter.

[0033] According to the above, the invention provides for a filter design method for generating the filter for estimating the coil sensitivity for each coil of an array of MRI receiving coils in which the width of the base of the triangular or pyramidal filter is determined along the one or two dimensions of the base of the said filter respectively as a function of the dimension of the image pixel matrix, of the image resolution and of the filter resolution along the said direction.

[0034] In the above function filter resolution is predefined according to Eq. (10) and (16), and considered a constant.

[0035] The above function provides for the determination of the filter width along one dimension of the filter and of the image by considering the said filter width as being directly proportional to the product of image width and image resolution along the said direction and inverse proportional to the filter resolution.

[0036] Furthermore filter resolution for each coil is determined along each direction by the equation:

$$Rfd_{x,z} = \frac{id_{x,z} \cdot Rid_{x,z}}{f_{x,z}}$$

where

$Rfd_{x,z}$ is the filter resolution respectively in x or z direction;

$id_{x,z}$ is the image dimension in respectively x and z direction;

$Rid_{x,z}$ is the corresponding image resolution respectively in x or z direction.

$f_{x,z}$ is relative to the maximum spatial frequency content of each coil and is determined according to Eq. (10)

[0037] Furthermore optimum filter width for each coil is determined along each direction by the equation:

$$fd_{x,z} = \frac{id_{x,z} \cdot Rid_{x,z}}{Rfd_{x,z}}$$

where

$fd_{x,z}$ is the dimension of the filter respectively in x or z direction;

[0038] The features of the method according to the present invention and their advantages will appear more clearly from the following experiments and proves described by help of the enclosed drawings, wherein:

Fig. 1 illustrates the B_1 field map (relative to Coil 1 in Fig. 6) of the loop coil in the xz plane orthogonal to the coil plane and in the Fourier domain.

Fig. 2 illustrates the simulated MRI image signal obtained by means of fast transitions "added" to the coil B_1 field map.

Fig. 3A illustrates the coil sensitivity inverse transform, i.e. in the k-space or domain.

Fig. 3B illustrates the diagram of figure 3A with the pyramidal filter, tailored to the coil.

Fig. 4 illustrates the simulated image inverse transform.

Fig. 5 illustrates the reconstructed B_1 field map.

Fig. 6 illustrates the uncombined images of coil 1 and coil 2 of the array.

Fig. 7 illustrates the combination of the two images of coils 1 and 2 according to SoS (Sum of Squares) method.

Fig. 8 illustrates the combination of the two images of coils 1 and 2 according to SUPER method with the use of a pyramidal filter for estimating the coils sensitivity.

COMPUTER SIMULATIONS

[0039] Figures 1 to 5 illustrates the results of a computer simulation carried out for testing the method according to the present invention.

[0040] Magnetic field pattern simulation of a 8cm radius surface coil in a plane (xz) perpendicular to the plane of the coil (xy) is shown in Fig.1, representing a FOV of 130 x 130 mm with 50 x 50 pixels dimensions data matrix. The figure shows the familiar high B_1 field intensity in the regions close to wires and a rapid intensity falloff along the axial z-direction.

[0041] For the simulation of a MR image acquired using this loop coil, according to Equation 1 some fast transitions has been added to the coil magnetic field pattern (B) for simulating an object to be imaged (C), obtaining the simulated image S , as shown in Fig. 2.

[0042] Applying the Fourier inverse transform to the coil sensitivity and to the simulated image matrices we found the k-space representations b and s , as shown in Fig. 3 and Fig. 4.

[0043] In order to determine the width of the filter f , we evaluated the extension of the coil spatial frequencies sp in Fig. 3A. Such spatial frequencies are negligible beyond the forth sample from the centre of the diagram, suggesting a total filter width of 16 samples in both x and z directions.

[0044] The squared base of the filter arises from the circular simmetry of the employed coils. According to the previous theory, we applied a 16 sample base pyramidal filter ($fa=fb=16$) to the Fourier inverse transform of the simulated image S (see Eq. 4). Using Fourier transform for returning back in the image domain, we found a good estimation of the coil

sensitivity map B', as shown in Fig. 5. Thus, the application of the designed filter permitted to extract the coil sensitivity map from the simulated image without significantly distorting the sensitivity profiles.

[0045] Figure 3B, is a mere schematic attempt to illustrate the filter structure. Here the pyramidal filter having base dimensions 16x16 sample is designed on the graphical representation of the inverse coils sensitivity of figure 3A.

[0046] Now, using Eq. 15, we calculate the resolution of the simulated image ($F_m=F_n=130$, $m=n=50$), giving:

$$R_{sm} = \frac{F_m}{m} = \frac{130}{50} = 2.6 \quad (18)$$

$$R_{sn} = \frac{F_n}{n} = \frac{130}{50} = 2.6$$

and filter resolutions, with the width of $f_a=f_b=16$, will be (see Eq. 16):

$$R_{fa} = \frac{m \cdot R_{sm}}{f_a} = \frac{50 \cdot 2.6}{16} = 8.1 \quad (19)$$

$$R_{fb} = \frac{n \cdot R_{sn}}{f_b} = \frac{50 \cdot 2.6}{16} = 8.1$$

[0047] In order to verify the previous theory using real MR images, an optimal filter has been designed by keeping filter resolutions constant and applying it to images with 130 x 130 mm FOV and 160 x 160 pixels matrix dimensions. For this example (image of coil 1 in Fig. 6), the calculation of the image resolution provides:

$$R_{sm}' = \frac{F_m'}{m'} = \frac{130}{160} = 0.8 \quad (20)$$

$$R_{sn}' = \frac{F_n'}{n'} = \frac{130}{160} = 0.8$$

[0048] Using Eq. 17, we obtained:

$$a = \frac{m' \cdot R_{sm}'}{R_{fa}} = \frac{160 \cdot 0.8}{8.1} = 16 \quad (21)$$

$$b = \frac{n' \cdot R_{sn}'}{R_{fb}} = \frac{160 \cdot 0.8}{8.1} = 16$$

[0049] a and b are the pyramidal filter base dimensions in the K-space domain and they are equal to the values obtained with the simulated images because MR images has been used with the same FOV (field of view) of the simulated case. Obviously, different values of the filter dimensions can be obtained using images with different FOV (field of views).

IMAGE RECONSTRUCTION

[0050] Figures 6 to 8 illustrates the results of the image reconstruction by combining the images of each of two coils 1 and 2 of a phased coil array according to the Sum of Squares method and according to the Super method for which the coils sensitivity has been estimated by means of a pyramidal filter according to the method of the present invention.

[0051] Experimental results are shown in the following figures.

[0052] Fig. 6 shows uncombined images of the coils 1 and 2 obtained using the two coils with added Gaussian noise, in order to emphasize the bias effect from SoS (Sum of Squares) algorithm.

[0053] Fig. 7 shows the image resulting from the reconstruction by means of a conventional SOS combination and Fig. 8 shows the image resulting from the reconstruction by means of the SUPER algorithm in which the coils sensitivity has been estimated using the piramidal filter according to the present invention.

[0054] Comparing SoS and SUPER reconstruction with piramidal filter images it is worth to note that this latter has much improved contrast, with a darker background. To give a measure of the benefit of performing SUPER combination method with pyramidal filter design in respect to a conventional SoS combination, the difference has been calculated between the means of the pixel intensities calculated in a region-of-interest outside the object being imaged, providing both an estimate of the background noise decrease and image contrast increase. The result is a good 10% gain in using this SUPER combination method with pyramidal filter according to the present invention instead SoS reconstruction.

[0055] As it appears clearly from the above description, the invention provides for an efficient algorithm for the combination of image data from array coils, where each signal is weighted by the coils sensitivities. Using a piramidal filter as an optimised filter design for the coils sensitivity estimation by applying the said filter to the images of each coil, the RF coils maps has been estimated with good accuracy before applying SUPER reconstruction algorithm. This has provided for obtaining contrast image increase respect to the application of conventional methods like SoS (Sum of Squares).

Claims

1. Method of magnetic resonance imaging comprising the steps of:

exciting magnetic resonant (MR) active nuclei in a region of interest;
creating magnetic field gradients in a phase-encode direction for spatially encoding the excited MR active nuclei;
the number of phase-encode gradients producing a field of view corresponding to the region of interest;
receiving radio frequency data from the region of interest using an array of at least two radio frequency receive coils, and

producing from the radio frequency data an image by combining the images S_i obtained from the radio frequency signals of the single coils C_i of the array by weighting the said images S_i of each coil C_i with the sensitivity B_i of the corresponding coil C_i ;
an estimated sensitivity B_i (Fourier domain) of each coil C_i of the array being used, which is determined by applying a smoothing filter f_i to the k-space data s_i received from each coil C_i ;

characterised in that

the said f_i smoothing filter being estimated from the spatial frequencies content of the k-space sensitivity map of each coil,
and the filter f_i being a k-space filter with a triangular or pyramidal shape, depending on the fact that a single dimensional profile or a two dimensional image is reconstructed, the triangular filter having a width and the pyramidal filter having a base which is double than the maximum spatial frequency of the relative coil field.

2. Method according to claim 1, **characterised in that** for each dimension the filter f_i has a triangular form and is defined by the following function:

$$-f_i(0)=1$$

$$-f_i(t)=0 \quad \text{if} \quad |t| \geq 2sp_i$$

where t is the time variable and sp_i the maximum spatial frequency of the i -th coil field.

3. Method according to claims 1 or 2, **characterised in that** the k-space filter f_i is applied to each of the uncombined raw data set s_i of each coil C_i , giving the inverse transform of the estimated spatial sensitivity B'_i .

4. Method according to one or more of the preceding claims, **characterised in that** the coils signals are then combined

together in such a way that each image S_i of each coil C_i is weighted by the relative estimated sensitivity B'_i of each coil C_i , the estimated sensitivity B'_i of each coil C_i being determined by multiplying each k-space data set received from each coil with a smoothing filter f_i designed as the said k-space triangular filter along one dimension or as the said k-space pyramidal filter along two dimensions.

- 5 5. Method according to one or more of the preceding claims, **characterised in that** The images S_i of each coil C_i are combined together by adding the said images S_i weighted by the estimates coil sensitivity B'_i of the corresponding coil C_i divided by the square root of the sum of the squares of the estimated sensitivities B'_i of each coil C_i of the array.
- 10 6. Method according to one or more of the preceding claims, **characterised in that** the optimal filter design is determined by calculating the width of the base of the triangular or pyramidal filter along the one or two dimensions of the base of the said filter respectively as a function of the dimension of the image pixel matrix, of the image resolution and of the filter resolution along the said direction.
- 15 7. Method according to claim 6, **characterised in that** filter resolution is predefined and considered a constant.
8. Method according to claim 7, **characterised in that** filter resolution is determined according to the function

$$\begin{aligned} - f_i(0) &= 1 \\ - f_i(t) &= 0 \quad \text{if } |t| \geq 2sp_i \end{aligned} \quad (10)$$

25 where f_i is the k-space filter for each coil C_i and has a triangular or pyramidal form depending whether data is one or two dimensional so that and

$$Rfa = \frac{m \cdot Rsm}{fa} \quad (16)$$

35 where m is the dimension of the native signal data matrix having dimension $m \times n$; fa is the filter dimension along the same direction of a filter having dimensions $fa \times fb$ and Rsm is given by

$$Rsm = \frac{Fm}{m}$$

40 Fm being one dimension of a field of view having dimensions $Fm \times fn$ and m being the corresponding dimension of the native data matrix having dimensions $m \times n$.

- 45 9. Method according to one or more of the preceding claims 6 to 8, **characterised in that** the filter width along one dimension of the filter and of the image is determined by considering the said filter width as being directly proportional to the product of image width and image resolution along the said direction and inverse proportional to the filter resolution.
- 50 10. Method according to claim 9, **characterised in that** filter width for each coil is determined along each direction by the equation:

$$fd_{x,z} = \frac{id_{x,z} \cdot Rid_{x,z}}{Rfd_{x,z}}$$

where

$fd_{x,z}$ is the dimension of the filter respectively in x or z direction;
 $Rfd_{x,z}$ is the corresponding filter resolution respectively in x or z direction;
 $id_{x,z}$ is the image dimension in respectively x and z direction;
 $Rid_{x,z}$ is the corresponding image resolution respectively in x or z direction.

11. Method according to one or more of the preceding claims, **characterised in that** image reconstruction form the combination of the images of a certain number I of coils of an array of coils C_i is determined by the following equation:

$$S = \frac{\sum_i S_i \cdot (S_i \otimes f_i)}{\sum_i (S_i \otimes f_i)^2}$$

where

S_i is the image of each coil C_i of the array;
 f_i is the triangular or pyramidal filter;
 S is the reconstructed image obtained by combination of the images S_i of each coil C_i of the array;
 $S_i \otimes f_i$ is the estimated coil sensitivity of each coil C_i of the array.

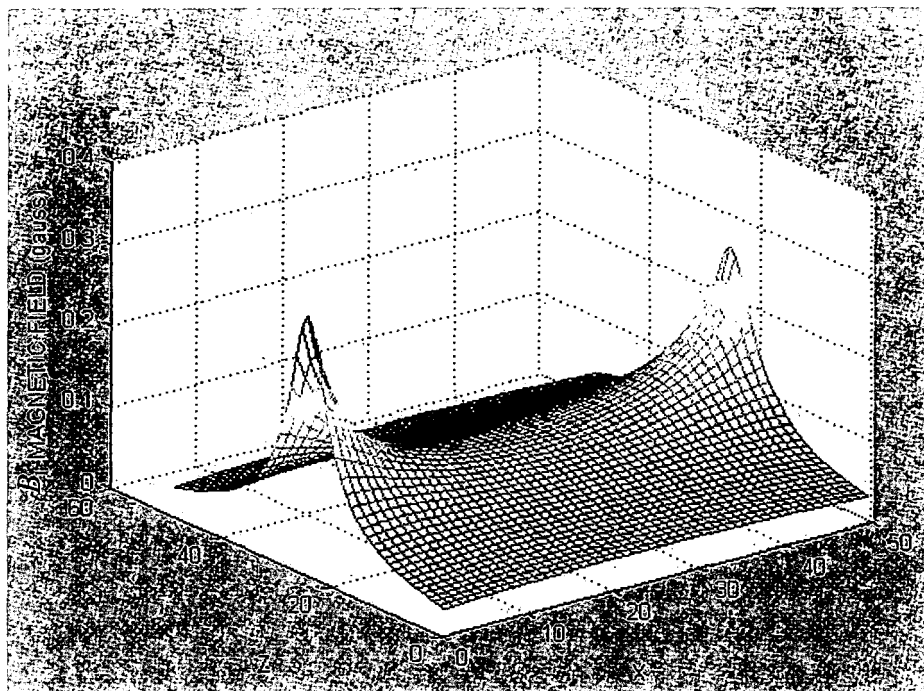

Fig. 1 magnetic field B_1 map of the loop coil in the xz plane orthogonal to the coil plane

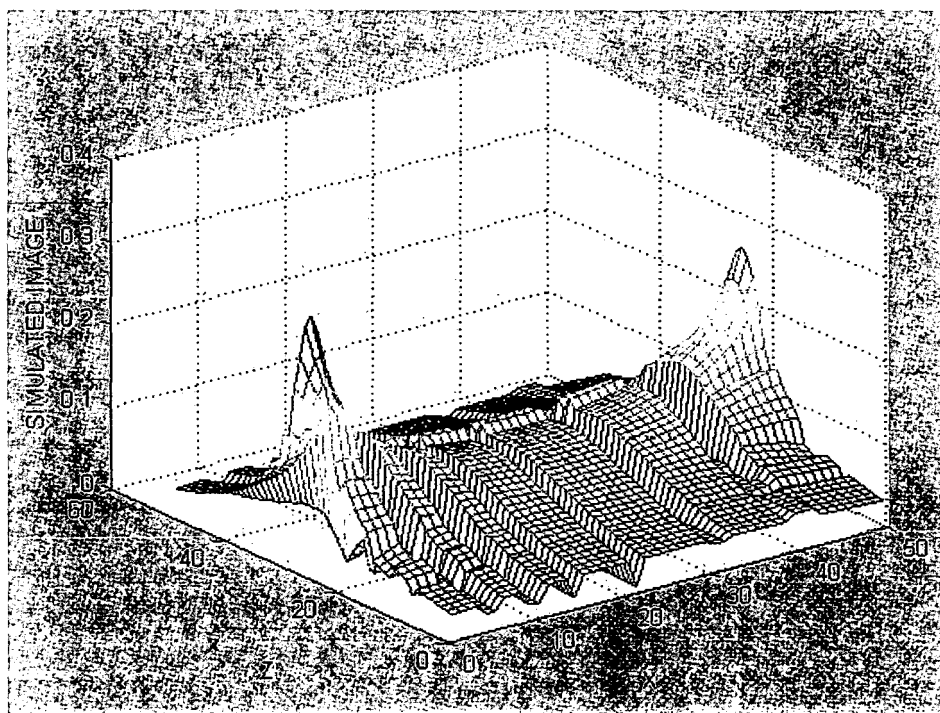

Fig. 2 Simulated image with fast transitions "added" to the coil map

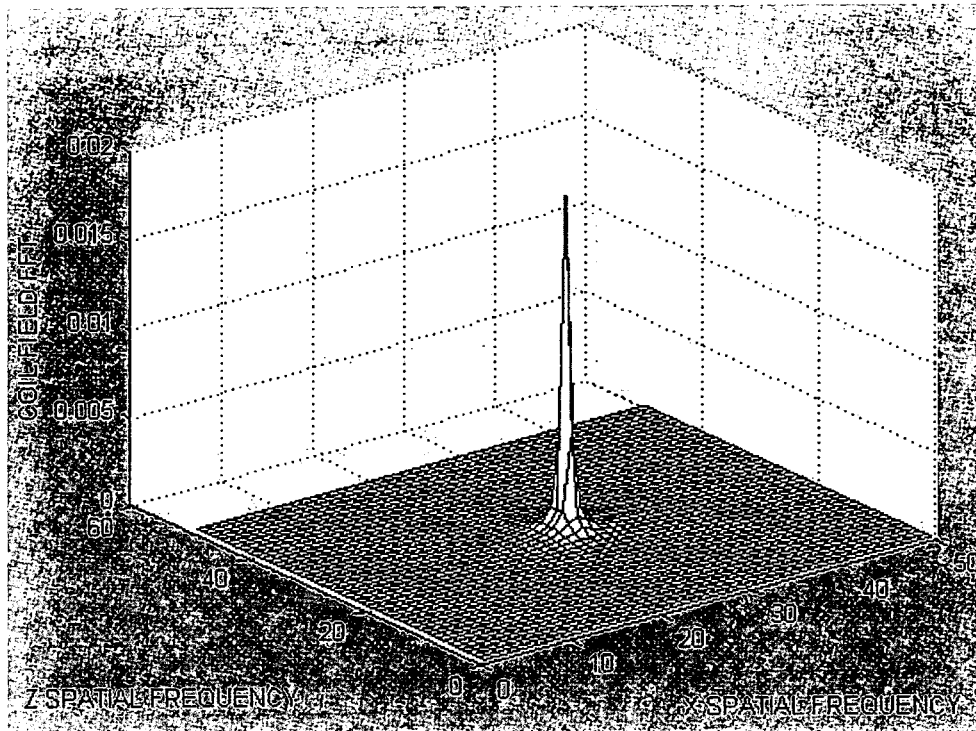

Fig. 3A Coil sensitivity inverse transform

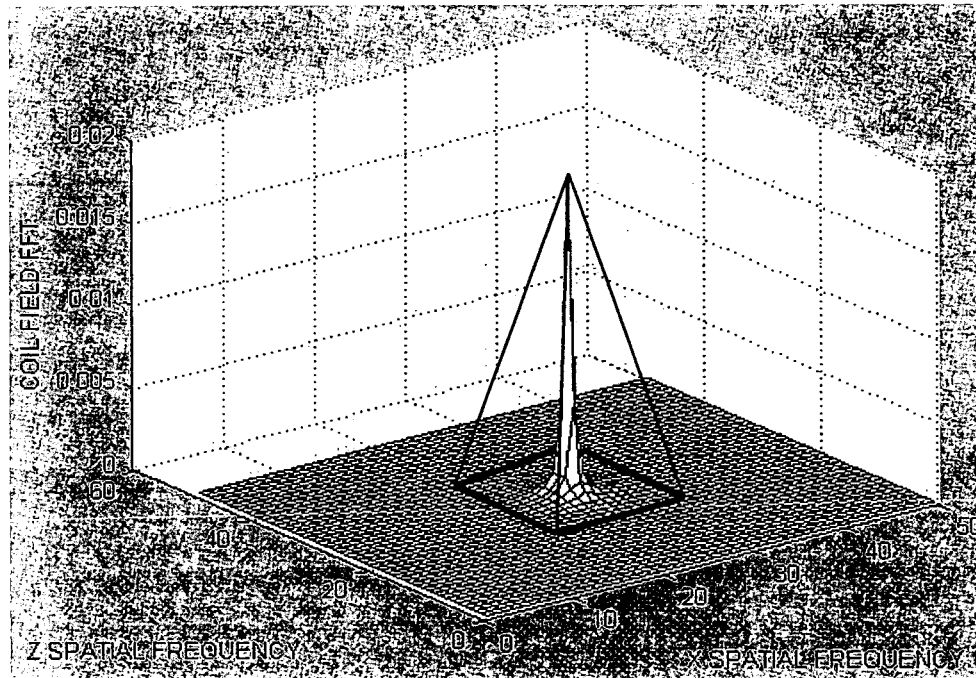

Fig. 3B Coil sensitivity inverse transform and pyramidal filter

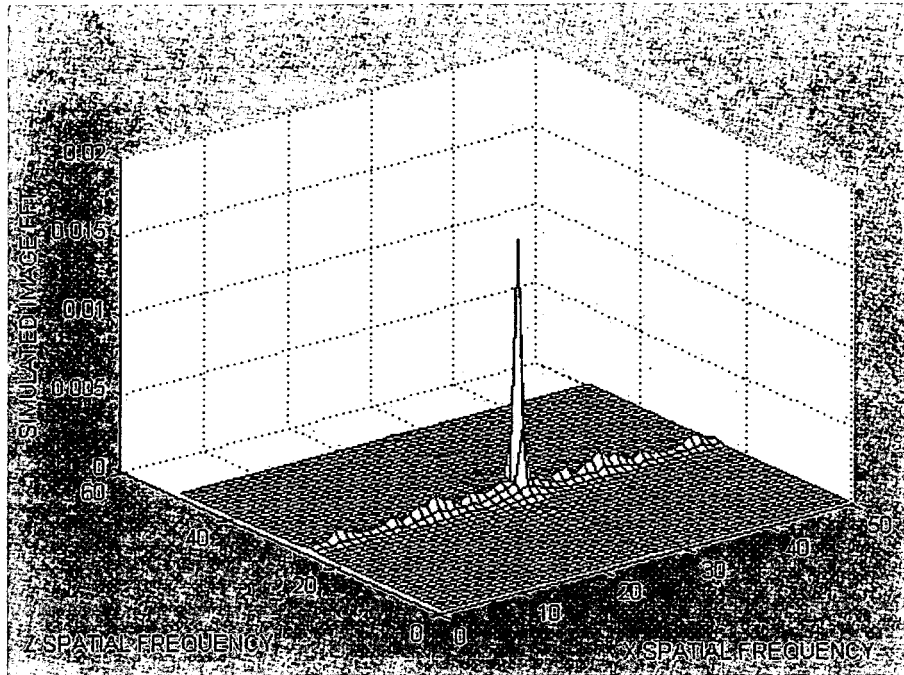

Fig. 4 Simulated image inverse transform

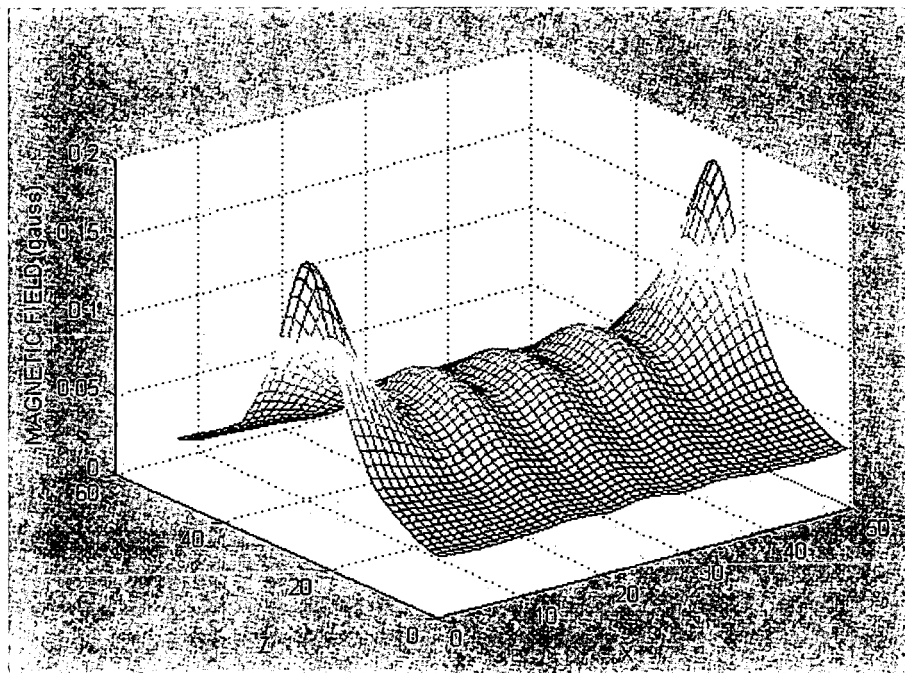
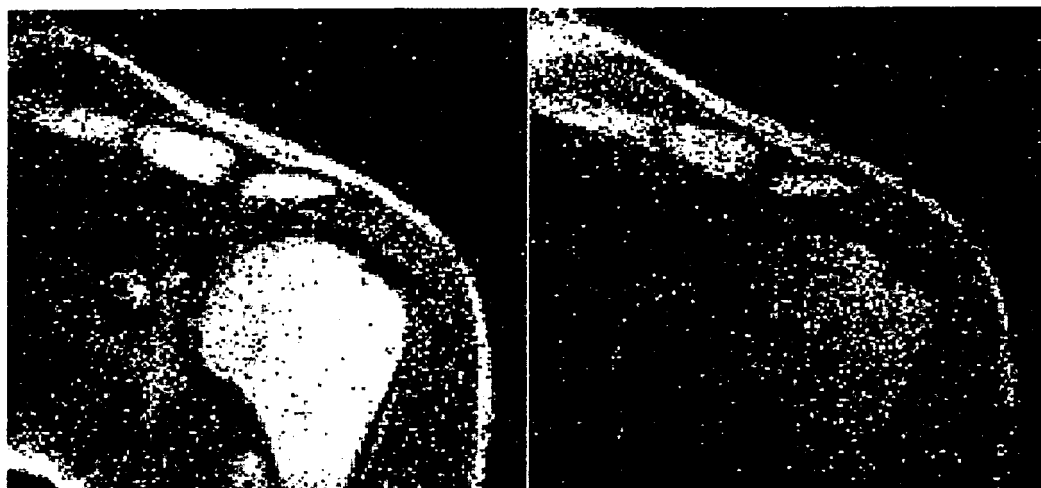

Fig. 5 Reconstructed field map



Coil 1

Coil 2

Fig. 6 Uncombined images

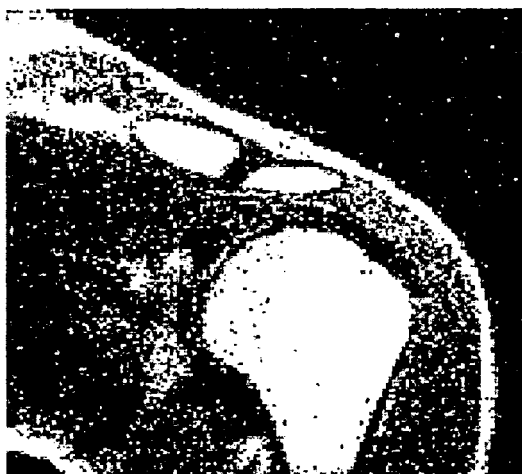

Fig. 7 SoS
combination



Fig. 8 SUPER
reconstruction
with pyramidal
filter



European Patent
Office

EUROPEAN SEARCH REPORT

Application Number
EP 05 42 5737

DOCUMENTS CONSIDERED TO BE RELEVANT			
Category	Citation of document with indication, where appropriate, of relevant passages	Relevant to claim	CLASSIFICATION OF THE APPLICATION (IPC)
A,D	BYDDER M ET AL: "Combination of signals from array coils using image-based estimation of coil sensitivity profiles" MAGNETIC RESONANCE IN MEDICINE, ACADEMIC PRESS, DULUTH, MN, US, vol. 47, no. 3, March 2002 (2002-03), pages 539-548, XP002207883 ISSN: 0740-3194 * the whole document *	1-11	G01R33/3415
A	ERDOGMUS DENIZ ET AL: "Image construction methods for phased array magnetic resonance imaging." JOURNAL OF MAGNETIC RESONANCE IMAGING : JMRI. AUG 2004, vol. 20, no. 2, August 2004 (2004-08), pages 306-314, XP002372465 ISSN: 1053-1807 * page 307 *	1-11	
A	WO 02/086528 A (KONINKLIJKE PHILIPS ELECTRONICS NV; PHILIPS MEDICAL SYSTEMS, INC) 31 October 2002 (2002-10-31) * page 8, line 23 - page 19, line 14 *	1-11	TECHNICAL FIELDS SEARCHED (IPC) G01R
The present search report has been drawn up for all claims			
Place of search Munich		Date of completion of the search 17 March 2006	Examiner Skalla, J
CATEGORY OF CITED DOCUMENTS X : particularly relevant if taken alone Y : particularly relevant if combined with another document of the same category A : technological background O : non-written disclosure P : intermediate document T : theory or principle underlying the invention E : earlier patent document, but published on, or after the filing date D : document cited in the application L : document cited for other reasons & : member of the same patent family, corresponding document			

3
EPO FORM 1503 03.82 (P04C01)

Patent document cited in search report	Publication date	Patent family member(s)	Publication date
WO 02086528 A	31-10-2002	JP 2004533292 T	04-11-2004

EPO FORM P0459

17

REFERENCES CITED IN THE DESCRIPTION

This list of references cited by the applicant is for the reader's convenience only. It does not form part of the European patent document. Even though great care has been taken in compiling the references, errors or omissions cannot be excluded and the EPO disclaims all liability in this regard.

Patent documents cited in the description

- EP 1384088 A [0002]

Non-patent literature cited in the description

- **M. BYDDER ; D.J.LARKMAN ; J.V.HAJNAL.** Combination of Signals From Array Coils Using Image-Based Estimation of Coil Sensitivity Profiles. *Magnetic Resonance in Medicine*, 2002, vol. 47, 539-548 [0002]
- **ROEMER PB ; EDELSTEIN WA ; HAYES CE ; SOUZA SP ; MUELLER OM.** The NMR Phased Array. *Magn Reson Med*, 1990, vol. 16, 192-225 [0004]
- **WRIGHT SM ; WALD LL.** Theory and Application of Array Coils in MR Spectroscopy. *NMR in Biomedicine*, 1997, vol. 10, 394-410 [0004]
- **LARSSON EG ; ERDOGMUS D ; YAN R ; PRINCIPLE JC ; FITZSIMMONS JR.** SNR-Optimality of Sum-of-Squares Reconstruction for Phased-Array Magnetic Resonance Imaging. *J Magn Reson*, 2003, vol. 163, 121-123 [0004]
- **DEBBINS JP ; FELMLEE JP ; RIEDERER SJ.** Phase Alignment of Multiple Surface Coil Data for Reduced Bandwidth and Reconstruction Requirements. *Magn Reson Med*, 1997, vol. 38, 1003-1011 [0004]
- **WALSH DO ; GMITRO AF ; MARCELLIN MW.** Adaptive Reconstruction of Phased Array MR Imagery. *Magn Reson Med*, 2000, vol. 43, 682-690 [0004]
- **BYDDER M ; LARKMAN DJ ; HAJNAL JV.** Combination of Signals From Array Coils Using Image-Based Estimation of Coils Sensitivity Profiles. *Magn Reson Med*, 2002, vol. 47, 539-548 [0004] [0006]