



(11) **EP 1 778 869 B9**

(12) **CORRECTED EUROPEAN PATENT SPECIFICATION**

(15) Correction information:  
**Corrected version no 1 (W1 B1)**  
**Corrections, see**  
**Claims EN 10**

(48) Corrigendum issued on:  
**15.06.2011 Bulletin 2011/24**

(45) Date of publication and mention  
of the grant of the patent:  
**05.01.2011 Bulletin 2011/01**

(21) Application number: **05775574.6**

(22) Date of filing: **25.07.2005**

(51) Int Cl.:  
**C12Q 1/68 (2006.01) G01N 33/53 (2006.01)**  
**G01N 33/558 (2006.01)**

(86) International application number:  
**PCT/US2005/026218**

(87) International publication number:  
**WO 2006/012588 (02.02.2006 Gazette 2006/05)**

(54) **METHODS AND DEVICES FOR DIAGNOSIS OF APPENDICITIS**

VERFAHREN UND VORRICHTUNGEN ZUR DIAGNOSE VON APPENDIZITIS

MÉTHODES ET DISPOSITIFS DESTINÉS AU DIAGNOSTIC DE L'APPENDICITE

(84) Designated Contracting States:  
**AT BE BG CH CY CZ DE DK EE ES FI FR GB GR**  
**HU IE IS IT LI LT LU LV MC NL PL PT RO SE SI**  
**SK TR**

(30) Priority: **23.07.2004 US 590631 P**

(43) Date of publication of application:  
**02.05.2007 Bulletin 2007/18**

(60) Divisional application:  
**10007673.6 / 2 258 866**

(73) Proprietor: **AspenBio Pharma, Inc.**  
**Castle Rock, CO 80104 (US)**

(72) Inventors:  
• **COLGIN, Mark, A.**  
**Castle Rock, CO 80109 (US)**  
• **BEALER, John, F.**  
**Englewood, CO 80111 (US)**  
• **DONNELLY, Richard**  
**Fort Collins, CO 80526 (US)**  
• **NEWMAN, Diane**  
**Castle Rock, CO 80109 (US)**

(74) Representative: **Lord, Hilton David**  
**Marks & Clerk LLP**  
**90 Long Acre**  
**London**  
**WC2E 9RA (GB)**

(56) References cited:  
**EP-A- 0 428 080 US-A- 5 055 389**  
**US-A- 5 055 389 US-A- 5 470 750**  
**US-A1- 2004 012 133 US-B2- 6 749 565**

- **KUMAR RAKESH K ET AL: "Dimeric S100A8 in human neutrophils is diminished after phagocytosis" JOURNAL OF LEUKOCYTE BIOLOGY, vol. 70, no. 1, July 2001 (2001-07), pages 59-64, XP002464458 ISSN: 0741-5400**
- **MARUNIAK N ET AL: "ACUTE PHASE REACTANTS IN INFLAMMATORY CONDITIONS OF THE COLON RELATIONSHIP WITH NERVE HYPERTROPHY" FEDERATION PROCEEDINGS, vol. 46, no. 3, 1987, page 986, XP008084838 & 71ST ANNUAL MEETING OF THE FEDERATION OF AMERICAN SOCIETIES FOR EXPERIMENTAL BIOLOGY, WASHINGTON, D. ISSN: 0014-9446**
- **KIM-CHOY NG ET AL: "CLINICAL ANALYSIS OF THE RELATED FACTORS IN ACUTE APPENDICITIS" YALE JOURNAL OF BIOLOGY AND MEDICINE, NEW HAVEN, CT, US, vol. 75, 2002, pages 41-45, XP008080242**

Note: Within nine months of the publication of the mention of the grant of the European patent in the European Patent Bulletin, any person may give notice to the European Patent Office of opposition to that patent, in accordance with the Implementing Regulations. Notice of opposition shall not be deemed to have been filed until the opposition fee has been paid. (Art. 99(1) European Patent Convention).

**EP 1 778 869 B9**

- **BARCIA: "NEUTROPHIL COUNT IN NORMAL APPENDIX AND EARLY APPENDICITIS: DIAGNOSTIC INDEX OF REAL ACUTE INFLAMMATION" ANNALS OF DIAGNOSTIC PATHOLOGY, SAUNDERS, PHILADELPHIA, PA, US, vol. 6, no. 6, December 2002 (2002-12), pages 352-356, XP008080232 ISSN: 1092-9134**
- **NG ET AL.: 'Clinical Analysis of the Related Factors in Acute Appendicitis' YALE J. BIOL. MED. vol. 75, February 2002, pages 41 - 45, XP008080242**
- **BARCIA ET AL.: 'Neutrophil Count in Normal Appendix and Early Appendicitis: Diagnostic Index of Real Acute Inflammation' ANN. DIAG. PATH. vol. 6, no. 6, December 2002, pages 352 - 356, XP008080232**
- **HESSIAN ET AL.: 'MRP-8 and MRP-14, Two Abundant Ca<sup>2+</sup>-binding Proteins of Neutrophils and Monocytes' J. LEUK. BIOL. vol. 53, February 1993, pages 197 - 204, XP003012724**
- **RIVERA-CHAVEZ ET AL.: 'Regional and Systemic Cytokine Responses to Acute Inflammation of the Veriform Appendix' ANN. SURGERY vol. 237, no. 3, March 2003, pages 408 - 416, XP008080233**
- **GIAMPALMO ET AL.: 'Enzymatic Activation of Lymphoid Population Following Inflammatory Reactions in the Human Appendix' Z. MIKROSK. ANAT. FORSCH. vol. 97, no. 5, 1983, pages 785 - 796, XP008080535**
- **WARAICH ET AL.: 'The Accessory Cell Populations in Ulcerative Colitis: A Comparison Between the Colon and Appendix in Colitis and Acute Appendicitis' HUM. PATHOL. vol. 28, no. 3, March 1997, pages 297 - 303, XP008080234**
- **"HK325 Human Calprotectin ELISA kit product information & manual" Hycult Biotech**
- **ALTWEGG LUKAS A ET AL: "FASTTRACK - Myeloid-related protein 8/14 complex is released by monocytes and granulocytes at the site of coronary occlusion: a novel, early, and sensitive marker of acute coronary syndromes" EUROPEAN HEART JOURNAL, vol. 28, no. 8, April 2007 (2007-04), pages 941-948, ISSN: 0195-668X**
- **IKEMOTO ET AL: "New ELISA system for myeloid-related protein complex (MRP8/14) and its clinical significance as a sensitive marker for inflammatory responses associated with transplant rejection." CLINICAL CHEMISTRY, vol. 49, no. 4, 2003, pages 594-600,**
- **HYCULT BIOTECHNOLOGY B.V.: ELISA TEST KIT FOR HUMAN CALPROTECTIN,**
- **HYCULT BIOTECH: MONOCLONAL ANTIBODY TO HUMAN S100A8/A9 MRP-8/MRP-14, CALPROTECTIN, CLONE 2710,**

**Description****CROSS-REFERENCE TO RELATED APPLICATIONS**

**[0001]** This application claims priority to U.S. provisional application Serial No. 60/590,631 filed July 23, 2004.

**BACKGROUND OF THE INVENTION**

**[0002]** Appendicitis is a common acute surgical problem affecting human beings of a wide age range. There are approximately 700,000 cases annually in the United States. A large proportion of cases occur in the 10 to 30 age group. An accurate diagnosis at a sufficiently early stage is a significant factor in achieving a successful outcome.

**[0003]** Many people present to their physician with symptoms suggestive of appendicitis but caused by other ailments such as viral infections. Differentiating the appendicitis patients from those affected with other ailments is a daunting clinical task that physicians face daily. While medical science has an excellent understanding of appendicitis and its treatment, it is very limited in its ability to accurately recognize or diagnose the disease.

**[0004]** Complicating the goal of an accurate and early diagnosis is the considerable overlap of genuine appendicitis with other clinical conditions. There appears to be no individual sign, symptom, test, or procedure capable of providing a reliable indication of appendicitis. Imaging technology is inadequate in identifying and characterizing the appendix, especially in the early stages of the disease when treatment is likely to be most effective. Imaging technology is further handicapped by its expense and its dependence upon the availability of highly trained and experienced people to interpret the studies. This limitation affects thousands of people every year by inaccurately diagnosing their problem or by delaying the accurate diagnosis. In cases of appendicitis, delays in diagnosis are the single most important factor leading to worsening of the condition and more complications related to the disease. The misdiagnosis of appendicitis can lead not only to unnecessary surgery but also to delay of proper therapy for the actual underlying condition.

**[0005]** A dilemma for surgeons is how to minimize the negative appendectomy rate without increasing the incidence of perforation among patients referred for suspected appendicitis. What is desperately needed to more effectively treat this very common ailment is a simple, reliable diagnostic test that is capable of recognizing the earliest stages of the disease process.

**[0006]** The typical pathogenesis in appendicitis begins with obstruction of the lumen, although an initial inflammation of the organ can precede and even contribute to the obstruction. The secreted mucus of the appendix fills the closed lumen, causing an increase in intraluminal pressure and distension. The increased intraluminal pressure can exceed the level of capillary perfusion pressure, resulting in perturbation of normal lymphatic and circulatory drainage. Ultimately the appendix can become ischemic. The appendix mucosa is compromised, which can allow invasion of intraluminal bacteria. In advanced cases, perforation of the appendix may also occur with spillage of pus into the peritoneal cavity.

**[0007]** Currently, the diagnosis of appendicitis is difficult, and the difficulty persists during various stages in the progression of the condition. The following represents a hypothetical portrayal of stages and associated clinical presentations. Artisans of ordinary skill will recognize that a considerable degree of variation will occur in a given patient population.

**[0008]** At the earliest stages of inflammation, a patient can present with a variety of non-specific signs and symptoms. Upon obstruction, presentation can involve periumbilical pain, mild cramping, and loss of appetite. The progress toward increased luminal pressure and distension can be associated with presentation involving the localization of pain to the right lower quadrant of the abdomen, nausea, vomiting, diarrhea, and low grade fever. If perforation occurs, a patient can present with severe pain and high fever. At this very advanced stage, sepsis can be a serious risk with a potentially fatal outcome.

**[0009]** Practitioners currently use several tools to aid in appendicitis diagnosis. These tools include physical examination, laboratory tests, and other procedures. Routine laboratory tests include complete blood count (CBC) with or without differential and urinalysis (UA). Other tests include a computed tomography (CT) scan of the abdomen and abdominal ultrasonography. Procedures can include, for example, laparoscopic examination and exploratory surgery.

**[0010]** Flum et al. attempted to determine whether the frequency of misdiagnosis preceding appendectomy has decreased with increased availability of certain techniques (Flum DR et al., 2001). These techniques included computed tomography (CT), ultrasonography, and laparoscopy, which have been suggested for patients presenting with equivocal signs of appendicitis. Flum et al. concluded as follows: "Contrary to expectation, the frequency of misdiagnosis leading to unnecessary appendectomy has not changed with the introduction of computed tomography, ultrasonography, and laparoscopy, nor has the frequency of perforation decreased. These data suggest that on a population level, diagnosis of appendicitis has not improved with the availability of advanced diagnostic testing." The rate of misdiagnosis of appendicitis is about 9 percent in men and about 23.2 percent in women (Neary, W., 2001).

**[0011]** Myeloid-related Protein Complex 8/14 (MRP-8/14) is a heterodimeric complex associated with acute inflammatory conditions (for review see Striz and Trebichavsky, 2004). The complex belongs to the S100 superfamily of proteins and is also referred to S100A8/9, L1, macrophage inhibitory related protein and calprotectin. The heterodimer

consists of an 8 kilodalton (MRP-8) and 14 kilodalton (MRP-14) subunit. MRP-8 and MRP-14 are alternatively named S100A8/calgranulin and S100A9/calgranulin b, respectively. MRP-8/14 is a calcium binding protein originally discovered in macrophages. Neutrophils expressing high concentrations of MRP-8/14 are found in a variety of inflammatory conditions, including rheumatoid arthritis, inflammatory bowel disease and allograft rejections (Frosch et al., 2000; Limburg et al., 2000; Burkhardt et al., 2001).

**[0012]** MRP-8/14 is not always diagnostic of inflammation. For example, it does not reliably indicate the presence of inflammatory diverticuli (Gasché, C. 2005). Lymphocytes do not generally contain MRP-8/14 (Hycult Biotechnology, Monoclonal Antibody to Human S100A8/A9), and therefore MRP-8/14 is not diagnostic of inflammation characterized by the presence of lymphocytes but not neutrophils. Also, this protein is not always associated with opportunistic infections (Froland, M.F., et al., 1994).

**[0013]** Haptoglobin is an acute phase protein that binds free hemoglobin following hemolysis. The haptoglobin-hemoglobin complex is removed by the liver. Haptoglobin is a heterotetramer composed of two alpha and two beta subunits. The alpha and beta units are derived from a single polypeptide chain precursor that is enzymatically cleaved to produce the subunits. The molecular weights of the subunits are approximately 9 kd-18 kd and 38 kd for alpha and beta, respectively.

**[0014]** In addition to being a hemoglobin scavenger, haptoglobin has a wide range of biological functions (Dobryszczyka, 1997). Haptoglobin has been shown to be upregulated and modulate the immune response in certain infection and inflammatory conditions perhaps by regulating monocyte function (Arredouani et al., 2005). The alpha subunit has been demonstrated to be a potentially useful serum marker for ovarian cancer (Ye et al., 2003).

**[0015]** The ability to accurately diagnose appendicitis would be greatly augmented by the identification of molecules differentially associated with appendicitis.

## SUMMARY OF THE INVENTION

**[0016]** This invention provides a method for diagnosing appendicitis in a patient suspected of having appendicitis, comprising testing for the presence of MRP-8/14, at a level diagnostic of appendicitis, in a sample of whole blood, plasma or serum obtained from the patient. The method may also comprise identifying at least one classical symptom of appendicitis in said patient. The method may further comprise identifying the presence of at least one molecule differentially associated with appendicitis in a fluid or tissue sample of said patient. It is recognized in the art that the diagnosis of appendicitis is difficult, and that it is often misdiagnosed. Thus the term "diagnosing appendicitis" as used herein does not necessarily mean diagnosing appendicitis with more than usual accuracy. However, in fact, the methods of the present invention have been shown to provide improvements in correct diagnosis, with almost no false positives and few false negatives.

D1 Kumar et al., J. Leukocyte Biol. 70, 59-64 (2001) discloses that "phagocytic activation of neutrophils, *in vivo* in acute appendicitis ..., is characterised by loss of cytoplasmic immunoreactivity for S100A8". Ikemoto et al., Clin Chem 49, 594-600 (2003) also discloses a an immunoassay test device for MRP-8/14. However, the presence of MRP-8/14 in blood, plasma or serum is not disclosed, and certainly not suggested in diagnostic levels for assessment of appendicitis in either document.

Other documents in the art (Maruniak et al., Fed. Proc. 46, 986 (1987); EP 0428 080; US 5,055,389; Ng and Lai, Yale J. Biol. Med. 75, 41-45 (2002); and Barcia and Reissenweber, Ann, Diagn. Path. 6, 352-356 (2002)) disclose various methods of diagnosing appendicitis by testing for a molecule differentially associated with appendicitis, as well as test devices and kits for such methods. However, none of these documents relate to MRP-8/14.

**[0017]** The term "differentially associated" with respect to a molecule "differentially associated with appendicitis" refers: (1) to a molecule present in a patient with appendicitis and not present in a patient not having appendicitis; (2) to a molecule whose relative level (amount) is distinguishing between appendicitis and non-appendicitis; (3) to a molecule present, or present at a level, in conjunction with the presence of other symptoms of appendicitis, that is diagnostic of appendicitis; and/or (4) to a molecule present, or present at a level; in conjunction with the lack of symptoms associated with conditions other than appendicitis in which the presence of the molecule occurs, that is diagnostic of appendicitis.

**[0018]** The diagnostic level of such a molecule is also referred to herein as the "threshold amount" or "threshold level." The molecules differentially associated with appendicitis are preferably protein antigens.

**[0019]** Classical symptoms of appendicitis include: pain in the abdomen; pain that starts near the navel, then moves to the lower right quadrant of the abdomen; anorexia (loss of appetite); trouble eating accompanied by sleepiness; nausea starting after onset of pain; vomiting starting after onset of pain; vomiting accompanied by fatigue; constipation; small stools with mucus; diarrhea; inability to pass gas; low-grade fever; abdominal swelling; pain in the abdomen worsening; tenesmus (feeling of needing to move the bowels); high fever; and leukocytosis. Increased plasma viscosity is also associated with appendicitis. In one embodiment of the invention at least two or more symptoms of appendicitis are identified.

**[0020]** In one embodiment of this invention patients are screened to determine whether or not they have an "interfering

condition," i.e., another condition in which the molecule is present in the type of sample being tested. Patients are tested for the presence of the molecule if they do not have such an interfering condition; or are tested for the presence of appendicitis-diagnostic levels of the molecule if they do have such an interfering condition. Appendix-diagnostic levels when the patient has an interfering condition are levels higher than those present in patients who have the interfering condition but do not have appendicitis. Interfering conditions include recent allograft; septicemia; meningitis; pneumonia; tuberculosis; rheumatoid arthritis; gastrointestinal cancer; inflammatory bowel disease; skin cancer, periodontitis, pre-eclampsia, and AIDS.

**[0021]** A sample can be a fluid or tissue, and can contain whole blood, plasma, serum, milk, urine, saliva and/or cells. Fecal samples may also be used. Preferably tissue and fecal samples are liquefied before testing.

**[0022]** In one embodiment of this invention at least one additional molecule differentially associated with appendicitis is tested for. Identification of additional molecules provides greater accuracy to the method.

**[0023]** One molecule differentially associated with appendicitis is MRP-8/14. Another is haptoglobin. Both these molecules can be tested for in diagnosing appendicitis.

**[0024]** MRP-8/14 levels in the range of about 1 to about 11  $\mu\text{g/ml}$  are present in patients without appendicitis. Levels higher than this provide increased accuracy in diagnosing appendicitis. Levels higher than about 10, 11, 13, 15 or 20  $\mu\text{g/ml}$  of MRP-8/14 can be used to diagnose appendicitis. Haptoglobin levels in the range of about 27-139 mg/dL are found in patients without appendicitis. Levels higher than this, e.g., higher than 125, 130, 135, 139 and 150 provide increased accuracy in diagnosing appendicitis.

**[0025]** Other molecules that can be tested for, or that can be tested for in addition to the foregoing molecules, include unique structural proteins of the gastrointestinal tract, stress-related inflammatory mediators, immunologic factors, indicators of intestinal bacterial flora, Plasminogen Activator Inhibitor-1, fatty acid binding proteins, nuclear factor kappa beta (NF $\kappa$ B), specific appendix antigens (HLA-DR), inflammation associated antigens; and nucleic acids coding for any of the foregoing, including nucleic acids coding for MRP-8/14 and haptoglobin. Methods for testing for the presence of nucleic acids are known to the art.

**[0026]** Methods involving obtaining a first sample from a patient suspected of having appendicitis can also comprise identifying at least one molecule differentially associated with appendicitis by a process including obtaining a second fluid or tissue sample from a second patient, wherein the second patient has appendicitis; obtaining a third fluid or tissue sample from a third patient wherein the third patient has a non-appendicitis condition characterized by at least one symptom of appendicitis; and analyzing the second and third samples so as to detect a molecule differentially associated with the appendicitis in the second patient, and then identifying the presence of that molecule, or presence of an increased level of that molecule, in the first sample, thereby diagnosing appendicitis. Candidate molecules for this process of identifying molecules differentially associated with appendicitis include unique structural proteins of the gastrointestinal tract, stress-related inflammatory mediators, immunologic factors, indicators of intestinal bacterial flora, Plasminogen Activator Inhibitor-1, fatty acid binding proteins, nuclear factor kappa beta (NF $\kappa$ B), specific appendix antigens (HLA-DR), inflammation associated antigens, and nucleic acids coding for any of the foregoing.

**[0027]** Also disclosed is a method for identifying a molecule differentially associated with appendicitis, the method comprising obtaining a sample from each of a plurality of patients who are undergoing surgery for suspected appendicitis; determining during surgery whether each said patient has appendicitis or not; and analyzing said samples for the presence of a molecule differentially associated with appendicitis. The samples can be blood samples or samples of appendix tissue. This method can also include determining the amount of each molecule found to be differentially associated with appendicitis in the sample. In one embodiment of the invention, following identification of the molecule in tissue, it is also identified in plasma. This requires that samples of blood be taken from patients suspected of having appendicitis. The amount of the molecule differentially associated with appendicitis in patients who have appendicitis compared with those who do not is also determined.

**[0028]** Methods for diagnosing appendicitis can include using test devices, e.g., cartridge test devices and dipstick test devices, and/or other means for determining the presence or absence of a molecule differentially associated with appendicitis, e.g., performing western blots, northern blots, ELISA tests, protein function tests, PCR and other assays known to the art. In testing molecules differentially associated with appendicitis that are present in patients without appendicitis, but upregulated in patients with appendicitis, assays that test for the relative amount of the molecule present in patient fluids or tissues as well as the mere presence of the molecule are required. Cartridge immunoassays can be designed to provide information on relative amounts of such molecules as described herein. Other assays known to the art including ELISAs and hospital assay devices such as the Synchron LX system of Beckman Coulter can be used to provide the amount of such molecules present in the patient, which can then be compared with amounts present in patients without appendicitis to determine whether or not the patient has appendicitis.

**[0029]** The methods for diagnosing appendicitis can include performing an immunological assay using a monoclonal or polyclonal antibody to the molecule differentially associated with appendicitis. Such antibodies are known to the art or can be generated by means known to the art without undue experimentation.

**[0030]** Also disclosed is an immunoassay test device for detecting the presence of a molecule differentially associated

with appendicitis in a sample. The device comprises a first monoclonal or polyclonal antibody specific to the molecule, a support for the first monoclonal or polyclonal antibody, means for contacting the first monoclonal or polyclonal antibody with the sample, and an indicator capable of detecting binding of the first monoclonal or polyclonal antibody with the molecule.

**[0031]** Detecting binding of the antibody with the molecule can include binding the antibody/molecule complex to a second, labeled antibody which binds to the molecule or to the antibody of the complex.

**[0032]** Test devices can be in the form of cartridges, dipsticks, or other conformations known to the art. The test device can also be part of a kit which can contain instructions for use, instructions for comparison of test results with results of the same test done on non-appendicitis patient, additional reagents, such as cells or fluids from non-appendicitis patients, and other reagents known to the art. These types of assay devices are known to the art and described, e.g., in U.S. Patent Publication No. 2003/0224452.

**[0033]** The methods for diagnosing appendicitis can include comparing the level of the molecule in the sample with a background level of the same molecule in persons not having appendicitis. This comparison can be made by any means known to the art. It can include comparing sample results with results from a second sample taken from a person known not to have appendicitis, or comparing sample results with a photograph or other representation of results from a person not having appendicitis. Test devices having means for masking non-appendicitis levels, e.g. a support having the same color or tone as indicators showing non-appendicitis levels, or a filter having the same color or tone as a non-appendicitis level, so that only higher, appendicitis-indicating levels of the molecule are detectable, e.g., by eye, can also be used. The methods can include use of control fluids having background levels of the molecule typical of non-appendicitis samples, as well as colored supports and/or light filters as discussed above.

**[0034]** When the sample is blood, the method can also include processing the blood by a means known to the art, such as filtration or centrifugation, for separating plasma or serum which is to be assayed.

**[0035]** Antibody supports are known to the art. Antibody supports may be absorbent pads to which the antibodies are removably or fixedly attached. In the devices disclosed, any indicator means known to the art to detect antibody binding with the molecule can be used. The indicator means can include second, labeled, monoclonal or polyclonal antibodies which bind to the selected protein, which preferably bind to a substantially different epitope on the selected protein from that to which the first monoclonal or polyclonal antibodies bind, such that binding of the first monoclonal or polyclonal antibody will not block binding of the second antibody, or vice versa. The indicator means can also include a test window through which labeled antibodies can be viewed. Any label known to the art can be used for labeling the second antibody. The label may be colloidal gold. The second antibody can be monoclonal or polyclonal. The first antibody may be a polyclonal or a monoclonal antibody made using a specific polypeptide sequence of the molecule differentially associated with appendicitis, and the second antibody may be a different monoclonal or polyclonal antibody which binds to a different site of the molecule or binds to the first antibody. Antibodies for MRP-8 and MRP-14 are commercially available through Cell Sciences, Canton, MA. Monoclonal antibodies to haptoglobin useful in the methods of this invention are also known to the art, e.g., as described in U.S. Patent No. 5,552,295.

**[0036]** The sample to be assayed may be a liquid, and the immunoassay test device may be a lateral flow device comprising inlet means for flowing a liquid sample into contact with the antibodies. The test device may also include a flow control means for assuring that the test is properly operating. Such flow control means can include control antigens bound to a support that capture detection antibodies as a means of confirming proper flow of sample fluid through the test device. Alternatively, the flow control means can include capture antibodies in the control region which capture the detection antibodies, again indicating that proper flow is taking place within the device.

**[0037]** Methods for detecting the presence of a molecule differentially associated with appendicitis using the foregoing devices are also disclosed, the methods comprising: providing an immunoassay test device of this invention; contacting a first antibody with a sample; and reading an indicator which is capable of detecting binding of the first antibody. Preferably, binding indicates appendicitis in the patient being tested. Methods of using these devices can be performed in the doctor's office, emergency room, or surgery, rather than requiring sending the patient or the sample to a separate laboratory.

**[0038]** The devices disclosed are useful for testing the above-mentioned samples. When cells are tested, e.g., when the molecule differentially associated with appendicitis is suspected to be in blood or tissue cells rather than serum, the method and/or device can include a cell-lysing step or means using detergent, puncture or other physical or chemical process known to the art.

## BRIEF DESCRIPTION OF THE FIGURES

**[0039]** Figure 1: Two-dimensional electrophoresis image of proteins from (A) normal and (B) diseased appendix tissue. Proteins were separated by isoelectric focusing on the x axis and by molecular weight on the y axis. The molecular weight in kilodaltons is shown on the left. The arrow indicates the upregulated protein, AP-93.

**[0040]** Figure 2: MRP-14 western blot analysis of normal (N) and diseased (A) tissue. The numbers are sample ID

numbers. Molecular weights are shown in kilodaltons.

**[0041]** Figure 3: MRP-8 western blot analysis of normal (N) and diseased (A) tissue. The numbers are sample ID numbers. Molecular weights are shown in kilodaltons.

**[0042]** Figure 4: Relative levels of MRP-8/14 in normal and appendicitis serum as determined by ELISA. The levels are given as a fraction of the mean for the patients not having appendicitis, said fraction also being referred to herein as a "fold increase." Dark bars represent samples from patients having appendicitis. White bars represent samples from patients not having appendicitis.

**[0043]** Figure 5: Two-dimensional electrophoresis image of proteins in depleted serum samples from (A) normal and (B) appendicitis patients. Proteins were separated by isoelectric focusing on the x-axis and by molecular weight on the y-axis. The molecular weight in kilodaltons is shown in the right. The tailed arrow indicates the upregulated protein, AP-77 (haptoglobin alpha subunit). The untailed arrow indicates a control protein that is equally abundant in diseased vs. normal.

**[0044]** Figure 6: Two-dimensional electrophoresis image of proteins from (A) normal and (B) diseased (perforated) appendix tissue. Proteins were separated by isoelectric focusing on the x axis and by molecular weight on the y axis. The molecular weight in kilodaltons is shown on the left. The arrow indicates the upregulated protein, AP-91 (haptoglobin alpha subunit).

**[0045]** Figure 7: Haptoglobin distribution. Haptoglobin western blot analysis of normal (N) and diseased (A) tissue. The numbers are sample ID numbers. Molecular weights are shown in kilodaltons. The alpha and beta subunits are >20 kd and 38 kd, respectively.

## DETAILED DESCRIPTION

**[0046]** The vermiform appendix is recognized as a separate organ from the large and small intestines. It extends as a finger-like pouch from the base of the ascending colon, which is also called the cecum. The appendix, like the large intestine, is hollow and composed of the same three tissue layers. These three layers are a mucosa, muscularis and a serosa. The appendiceal lumen communicates with the lumen of the cecum via a round opening (os) through which the appendix adds its secretions to the fecal stream. These secretions are excess mucus produced from the appendiceal mucosa. In addition to containing mucus, the appendix also contains numerous bacteria common to the right colon. Obstruction of the appendiceal lumen is the dominant factor causing acute appendicitis. While fecaliths are the usual cause of appendiceal obstruction, hypertrophied lymphoid tissue, inspissated barium from previous x-ray studies, vegetable and fruit seeds, and intestinal worms like ascarids can also block the appendiceal lumen.

**[0047]** Following luminal obstruction an escalating cycle of events ensues. The proximal obstruction of the appendix produces a closed-loop obstruction that blocks the normal flow of appendiceal mucus into the cecum. The continuing normal secretion of the appendiceal mucus very rapidly fills the luminal capacity of the appendix (approximately 0.1 cc). Once the luminal capacity of the appendix is reached additional mucus production from the obstructed appendix rapidly elevates the intraluminal pressure within the organ. This elevated intraluminal pressure is exerted outward against the appendiceal wall and causes the appendix to distend. Distention stimulates nerve endings of the visceral afferent pain fibers, producing vague, dull, diffuse pain in the midabdomen or lower epigastrium. Peristalsis is also stimulated by the rather sudden distention, so that some cramping may be superimposed on the visceral pain early in the course of appendicitis.

**[0048]** Distention of the appendix continues, not only from continued mucosal secretion, but also from rapid multiplication of the resident bacteria of the appendix. As pressure in the organ increases, venous pressure within the appendiceal wall is exceeded. This rising intraluminal pressure then occludes capillaries and venules, but arteriolar inflow continues, resulting in engorgement and vascular congestion. Distention of this magnitude usually causes reflex nausea and vomiting, and the diffuse visceral pain becomes more severe. The inflammatory process soon involves the serosa of the appendix and in turn parietal peritoneum in the region, producing the characteristic shift in pain to the right lower quadrant (RLQ). The disease process is fairly advanced when pain is localized to the RLQ.

**[0049]** The mucosa of the gastrointestinal tract; including the appendix, is very susceptible to impaired blood supply. Thus mucosal integrity is compromised early in the process, allowing bacterial invasion of the deeper tissue layers. This bacterial invasion leads to appendiceal destruction and systemic liberation of various bacterial toxins. Fever, tachycardia, and leukocytosis develop as a consequence of this systemic release of dead tissue products and bacterial toxins. As progressive appendiceal distention rises, encroaching on the arteriolar pressure, ellipsoidal infarcts develop in the antimesenteric border of the appendiceal serosa. As distention, bacterial invasion, compromise of vascular supply and infarction progress, perforation occurs through one of the infarcted areas on the antimesenteric border. This perforation then releases the bacteria and its toxins into the abdominal cavity.

**[0050]** Appendicitis has been called the "great imitator," as its symptoms are frequently confused with those of other conditions. This confusion stems from the nonspecific nature of the pain early in its course and the variability in how appendicitis progresses. Pain in the right lower quadrant of the abdomen is the hallmark of appendicitis but this is not

typically what the patient first perceives. When the appendiceal lumen first obstructs, the patient will have few if any symptoms because the appendiceal lumen has not yet had the chance to fill with mucus. The time required to fill the appendiceal lumen is proportional to the lumen volume available behind the obstruction. This is variable and unpredictable, as that volume is dependent upon the individual's appendix size and precisely where the fecalith or other obstruction is located along that length. Should the fecalith or other obstruction be close to the tip of the appendix the available volume is relatively small and the time to symptoms or perforation short. In contrast, the opposite will be true should the fecalith or other obstruction be near the base of the appendix and provide for the largest possible appendiceal volume.

**[0051]** Once the appendix begins to distend, the appendicitis patient will begin to experience a nonspecific discomfort usually in the mid portion of the abdomen. This discomfort can be easily confused with common ailments such as indigestion, constipation or a viral illness. Continued appendiceal distention is also accompanied by some nausea and frequently vomiting. Rarely is the vomiting severe or unrelenting, which reinforces the confusion with common ailments.

**[0052]** Later in the progression of appendicitis, inflammation will have progressed to the outermost layer of the appendix. This outermost layer is called the serosa and it touches the inner lining of the abdominal cavity called the peritoneum. This contact irritates the peritoneum, producing peritonitis that is perceived by the appendicitis patient as focal pain wherever the appendix is touching the peritoneum. This too can vary between different individuals. The appendix is most usually located in the right lower quadrant under an area known as McBurney's point. McBurney's point is a position on the abdomen that is approximately two-thirds of the distance from the anterior superior iliac spine in a straight line toward the umbilicus. The appendix can, however, reside in other locations in which case the peritonitis produced by the appendix will be in an atypical location. This again is a common factor producing an erroneous diagnosis and delays surgical treatment in cases of appendicitis.

**[0053]** Regardless of its location, if appendicitis is allowed to progress the organ will eventually perforate. This contaminates the abdominal cavity around the perforated appendix with bacteria producing a severe infection. This infection will usually lead to a localized intra-abdominal abscess or phlegmon and can produce generalized sepsis.

**[0054]** To identify molecules differentially associated with appendicitis, a proteomic approach was used. A protein complex, MRP-8/14, that is present in appendix tissue in patients with acute appendicitis was identified. The highly correlative nature of this complex with appendicitis led us to examine MRP-8/14 serum levels in patients with apparent appendicitis. MRP-8/14 is significantly elevated ( $p < 0.02$ ) in patients with appendicitis as compared to levels in patients with apparent appendicitis yet having no appendiceal inflammation. The source of MRP-8/14 in the serum is the inflamed appendix tissue. This is consistent with the known functions of MRP-8/14.

**[0055]** The role of MRP-8/14 in inflammation is not fully understood but it does seem to play a vital role in retaining leukocytes in microcapillaries. Extracellular MRP-8/14 interacts with endothelial cells by binding to heparin sulfate and specifically carboxylated glycans (Robinson et al., 2002). The intracellular signal pathways and effector mechanisms induced by binding of MRP-8/14 to endothelial cells are not well defined. However, interaction of MRP-8/14 with phagocytes increases binding activity of the integrin receptor CD11b-CD18. This is one of the major adhesion pathways of leukocytes to vascular endothelium (Ryckman et al., 2003). It is believed that the MRP-8/14 utilizes the receptor for advanced glycation end products (RAGE). A relative of MRP-8/14, S100A12, is a specific ligand of RAGE expressed by endothelial cells and their interaction activates NF-kappa B binding in these cells (Hsieh et al., 2004). The NF-kappa B binding subsequently induces expression of many proinflammatory molecules, such as various cytokines or adhesion molecules. Thus, release and extracellular functions of S100 proteins represent a positive feedback mechanism by which phagocytes promote further recruitment of leukocytes to sites of inflammation. Taken together, these proteins appear to play a role in a fundamental inflammatory response in certain inflammatory conditions, and are excellent markers of appendix tissue inflammation.

**[0056]** Neutrophils are white blood cells that are the first to migrate from the circulation into sites of inflammation. Within neutrophils, constituting approximately 40% of total cytosolic proteins is the MRP-8/14 complex. This protein is specifically expressed only in cells of macrophage lineage, making blood monocytes and acutely activated macrophages other potential white blood cell sources of these proteins. MRP-8/14 is not usually expressed in lymphocytes nor resident macrophages or those macrophages involved in chronic inflammation. These two proteins are also known to be independently expressed by mucosal epithelium in specific states of acute inflammation.

**[0057]** In the case of appendicitis, the luminal obstruction and the resultant distention of the appendiceal wall triggers an inflammatory response. The circulating neutrophils are then recruited into the area, as are activated macrophages. While the expression of this protein complex is related to the activity of the macrophages in inflammation, the exact relationship between MRP-8/14 and cellular activity is not fully known. What is known is that the intracellular distribution of MRP-8/14 varies with the activation state of macrophages. Normal macrophages contain the complexes in the cytosol, but once stimulated, MRP-8/14 translocates from the cytosol to the cell membrane (specifically with the proteins of the cytoskeleton). This would imply that MRP-8/14 may be related to cell movement, phagocytosis or inflammatory signal transduction. The roles of cellular movement and signal transduction may also explain why MRP-8/14 is produced directly from vascular epithelium such as that lining the blood vessels within the appendix.

**[0058]** Regardless of its role in certain inflammatory conditions, MRP-8/14's abundance within cells of acute inflam-



mation makes it an excellent detector and monitor of acute appendicitis. The first step in the inflammatory process is the recruitment of neutrophils and macrophages to a specific site. In our study, the specific site is the appendix, where those MRP-8/14-containing cells will engage the offending stimulus. This engagement will usually result in MRP-8/14 cell death and the liberation of MRP-8/14 from either the cytosol or cell membrane into the patient's circulation. At the same time, the mucosal linings of the appendix will start to produce and release MRP-8/14 to facilitate macrophage migration or inflammatory amplification. This process will then escalate as increasing amounts of MRP-8/14 cells are recruited by the appendicitis to ultimately release more MRP-8/14 into the circulation. Other examples of inflammatory states causing increases of extracellular MRP-8/14 and the tendency of these increases of MRP-8/14 to correlate with extent of inflammation are known. Specifically, chronic bronchitis, cystic fibrosis and rheumatoid arthritis are all associated with elevated serum levels of MRP-8/14 and the severity of these diseases is generally proportional to the serum levels of MRP-8/14 detected.

**[0059]** The physiological role of MRP-8/14 makes it an ideal clinical marker for acute appendicitis. As patients with appendicitis are generally young and healthy, they generally produce a vigorous inflammatory response. This vigorous response is believed to liberate MRP-8/14 in the earliest stages of the disease, which then escalates as appendicitis progresses. Additionally, the diseases known to be associated with elevated levels of MRP-8/14 are not common in this younger age group and usually do not produce symptomology similar to appendicitis. Finally, as MRP-8/14 is not located in nor associated with lymphocyte proliferation, this marker is not believed to be elevated in viral infections. This is an especially powerful advantage for diagnosing appendicitis, as viral infections are one of the most common imitators of appendicitis.

**[0060]** Haptoglobin was also identified herein as a useful marker for appendicitis. A differential proteomic screen of depleted serum identified haptoglobin as a marker for appendicitis. A second differential screen of appendix tissue confirmed that haptoglobin is upregulated in the appendix tissue of patients with appendicitis. This finding was confirmed by western blotting of tissue protein. In particular the alpha subunit isoforms were present only in diseased tissue. Since haptoglobin is a plasma protein; it is highly valuable as a biomarker for appendicitis.

## EXAMPLES

### **[0061] Example 1. MRP-8/14.**

**[0062]** The objective of this study was to identify a tissue-specific marker that could contribute to the decision matrix for diagnosing early acute appendicitis. A proteomic screen was used to identify a protein in the appendix specifically upregulated in acute appendicitis. MRP-8/14 was identified as present both in the diseased appendix and in serum of acute appendicitis patients.

### **[0063] MATERIALS AND METHODS**

**[0064]** Specimen and Serum Collection. All patients enrolled in this study were treated according to accepted standards of care as defined by their treating physicians. Prior to being approached for inclusion in our study, all patients were evaluated by a surgeon and diagnosed by that surgeon as having appendicitis. The treating surgeon's plans for these appendicitis patients included an immediate appendectomy. The specifics of all treatments such as use of antibiotics, operative technique (either open or laparoscopic) were determined by the individual surgeon.

**[0065]** Exclusion Criteria: Any patients with pre-existing chronic inflammatory diseases such as asthma, rheumatoid arthritis, inflammatory bowel disease, psoriasis, or neutropenia. Pregnancy was also considered an exclusion criterion.

**[0066]** An investigator counseled all patients about the study and informed consent was obtained. At the time of informed consent, the subject was assigned an identification number and non-personal demographic and clinical information was obtained (age, sex, race, duration of symptoms, white blood count (WBC), results of imaging studies, etc). At the time of surgery, following induction of general anesthesia, a whole blood sample (5-10 cc volume) was obtained via peripheral venopuncture. This blood specimen was then placed on ice. As soon as possible, a small sample (approximately 1 gram) of inflamed appendix was taken from the pathologic specimen and also placed on ice. The iced blood specimens were then centrifuged for 20 minutes at 3000 rpm and the separated serum isolated. This isolated serum and the piece of appendix tissue were then stored separately, frozen at -80° C.

**[0067]** Appendicitis Tissue Processing. Appendix tissue from appendectomy patients was harvested and stored at -80°C until processed. Individual tissue samples were ground into powder using a sterile mortar and pestle under liquid nitrogen. Protein was extracted from tissue powder by incubating at 37°C in Extraction Buffer (0.025M Tris-base, 200 mM Sodium Chloride, 5 mM EDTA, 0.1% Sodium Azide, pH 7.5). Samples were centrifuged for 10 minutes at 14K rpm. Supernatants were stored at -80°C until analysis.

**[0068]** 2D Gel Analysis of Extracted Tissue Samples. 2D gel analysis was performed on depleted serum samples and extracted tissue samples. Isoelectric focusing (IEF) and SDS-PAGE were performed according to the Zoom (Invitrogen) protocol for 2D Gel analysis. Equal quantities of protein were analyzed on each gel.

**[0069]** Comparisons between negative serum gel and positive serum gel were made to determine which proteins were present in positive samples and absent in negative samples. Candidate gel spots were identified and submitted to MALDI-

TOF protein identification analysis (Linden Biosciences).

**[0070]** Western Blot Analysis of Extracted Appendix Tissue Samples. Samples (10 µg) were subjected to standard Laemmli SDS-PAGE and proteins were transferred to nitrocellulose membrane for western blot analysis using standard techniques with chemiluminescent detection. Magic Mark Western Standard (Invitrogen) was used to determine molecular weight. MRP-8 (Calgranulin A C-19, Santa Cruz, SC-8112) was used in a 1:100 dilution in 0.5x Uniblock (AspenBio, Inc) for primary antibody. The secondary antibody was Peroxidase anti-goat IgG (H+L), affinity purified (Vector, PI-9500) in a 1:2000 dilution in Uniblock. MR-14 (Calgranulin B C-19, Santa Cruz, SC-8114) was used in a 1:100 dilution in 0.5x Uniblock for primary antibody. The secondary antibody was Peroxidase anti-goat IgG (H+L), affinity purified (Vector, PI-9500) in a 1:2000 dilution in Uniblock.

**[0071]** Serum MRP-8/14 Determinations. Serum levels of MRP-8/14 were determined by ELISA using a commercially available ELISA (Buhlmann S100-Cellion S100 A8/A9) according to the manufacturer's protocol.

## **[0072]** RESULTS

**[0073]** Identification of Proteins Present in Appendix Tissue from Appendicitis Patients. A differential proteomic analysis was performed on depleted serum samples with the goal of identifying proteins elevated in patients with acute appendicitis. The analysis involved comparing samples from normal patients versus patients with perforated appendices. Blood samples were obtained immediately prior to surgery. A normal patient in this study is one that presented with abdominal pain, underwent surgery, and was found to have a normal appendix. Normal and diseased appendix tissue was collected during surgery.

**[0074]** The proteomic approach was to compare a pool of 4 normal samples with a pool of 4 appendicitis samples using two-dimensional electrophoresis. Figure 1 shows the 2D profile of proteins analyzed. Comparison between the gels was performed and the most obvious difference is indicated in Figure 1B as AP- 93. Based on the gel in Figure 1, the molecular weight of AP-93 is approximately 14 kilodaltons. The corresponding gel slice was analyzed by MALDI-TOF and a positive identification was made. The identification was based upon spectra of two tryptic peptides, NIETI-INTFHQYSVK [SEQ ID NO:1] and LGHPDTLNQGEFKEKLV [SEQ ID NO:2]. The peptides correspond to the underlined residues in the following amino acid sequence of MRP-14 (GenBank Accession Number P06702):

**[0075]** MTCKMSQLERNIETIINTFHQYSVKLGHPDTLNQGEFKEKLVKDLQNFLK KENKNEKVIEHIMEDLDTNAD-KQLSFEFIMLMARLTWASHEKMHEGDEGPGHHH KPGLGEGTP [SEQ ID NO: 3].

**[0076]** The MALDI-TOF identification of AP-93 as MRP-14 was confirmed by the matching molecular weights. Based on this data, MRP-14 protein was more highly abundant in the diseased sample pool than in the normal sample pool.

**[0077]** Presence of MRP-14 and MRP-8 in Diseased Appendix Tissue. In order to confirm the presence of MRP-14 in diseased tissue, an anti-MRP-14 antibody was used in western blotting of tissue extracts from individual normal and diseased appendices. Figure 2 shows the western blot data from 9 normal and 11 appendicitis samples. A 14 kilodalton band is present in every appendicitis sample. There is no detectable signal in the normal samples. This data confirms the proteomic screen data and shows that the protein is an indicator of diseased appendix tissue.

**[0078]** Since it is known that MRP-8 exists as a dimer with MRP-14, tissue specimens were also examined for the presence of MRP-8. Figure 3 shows the western blot data using an anti-MRP-8 antibody on the normal and diseased tissue samples. As expected, MRP-8 is present in all of the diseased appendix samples and not detectable in the normal appendix tissue. These western blot data show that the MRP-8 and MRP-14 proteins are markedly more abundant in appendicitis than in normal appendix tissue.

**[0079]** Elevated Serum Levels of MRP-8/14 Patients with Acute Appendicitis. The high correlation between appendicitis and the presence of MRP-8/14 in the appendix led us to examine the MRP-8/14 levels in serum of those patients and other patients subsequently added to the study. The sera were collected before surgery, banked and analyzed after the disease status was known. MRP-8/14 levels were measured using a sandwich ELISA specific for the complex.

**[0080]** Table 1 lists serum MRP-8/14 levels for 39 patients as determined by an ELISA manufactured by Hycult (Netherlands) and available commercially through Cell Sciences, Canton, MA. The amounts are given as fractions compared to an average level for patients in the study without appendicitis. Note that all patients with appendicitis show a fold-increase of MRP-8/14 over average normal levels. The procedure was conducted according to instructions accompanying the ELISA product. The sample numbers do not correspond to the sample numbers shown in Figures 2 and 3 as the samples were renumbered.

**TABLE 1**

Sample Number	Clinical Diagnosis	Pathology	Grading	Fraction of Normal
1	Advanced Appendicitis	Mild Acute Appendicitis	2	2.80428
2	Normal Appy	<b>Normal</b>	1	0.960805
3	Advanced Appendicitis	Transmural Appendicitis	3	5.554904

EP 1 778 869 B9

(continued)

Sample Number	Clinical Diagnosis	Pathology	Grading	Fraction of Normal
4	Perforated Appy	Perforated Appy-Necrosis	4	6.53913
5	Early Appy	Mild Acute Appendicitis	2	4.562059
6	Early Appy	Mild-Acute Appendicitis	1	2.881124
7	Horrible perforated	Perforated Appy-Necrosis	4	7.906886
8	Normal Appy	Mild Acute Appendicitis	2	3.971489
9	Early Appy	Transmural Appendicitis	3	3.83328
10	Advanced Appendicitis	Transmural Appendicitis	3	3.566665
11	Appendicitis	Mild Acute Appendicitis	2	3.205335
12	Appendicitis	Transmural Appendicitis	3	5.51224
13	Advanced Appendicitis	Transmural Appendicitis	3	2.92671
14	Advanced Appendicitis	Transmural Appendicitis w Necrosis	4	3.866306
15	PERFORATED	Transmural Appendicitis	3	4.54657
16	Advanced Appendicitis	Perforated Appy	4	7.01877
17	Advanced Appendicitis	Transmural Appendicitis	3	4.25998
18	Appendicitis	Transmural Appendicitis	3	6.90312
19	Normal Appy	<b>Normal</b>	1	0.838679
20	Normal Appy	<b>Normal</b>	1	0.590095
21	Early Appy	Appendicitis with Peri appy changers	3	1.682291
22	Normal Appy	<b>Normal</b>	1	1.128849
23	Advanced appendicitis	Transmural Appendicitis	4	2.338583
24	Normal Appy	<b>Normal</b>	1	2.478035
25	Hot appy			2.807046
26	Perforated	Perforated	4	4.954136
27	Normal	<b>Normal</b>	1	0.918438
28	Hot	Hot	2	4.387589
29	Early	Transmural Appendicitis	3	4.015013
30	Hot	Transmural Appendicitis	3	2.460902
31	Normal	<b>Normal</b>	1	0.594943
32	Hot	Transmural Appendicitis	3	4.211086
33	Perforated	Transmural Appendicitis	4	3.835219
34	Normal	<b>Normal</b>	1	1.968859
35	Perforated	Transmural Appendicitis	4	4.126198
36	Advanced	Transmural Appendicitis	3	2.423726
37	Hot Appy	Transmural Appendicitis	3	4.178647
38	Early	Transmural Appendicitis	3	9.584398
39	Normal	Transmural Appendicitis	2	2.835339

**[0081]** We have identified a protein complex that is present in the appendix and serum of appendicitis patients. Based on the western blot data, the presence of MRP-8/14 in appendix tissue is highly correlative with disease. Furthermore,

levels of MRP-8/14 in serum are predictive of appendicitis. We presume that this increase is due to increased production of these proteins from systemic neutrophil infiltration of the appendix and possibly direct mucosal production of the proteins by the appendix itself. This study demonstrates that MRP-8/14 is a useful clinical marker for acute appendicitis. After our discovery that MRP-8/14 was a molecule differentially associated with appendicitis, our work was confirmed by the finding of Power, C. et al., 2004 and 2005, who reported detection of this molecule in feces of patients having acute appendicitis.

**[0082] Example 2. Haptoglobin.**

**[0083]** Using a proteomic screen of serum and appendix tissue, we determined that haptoglobin is upregulated in patients with acute appendicitis. The alpha subunit of haptoglobin is an especially useful marker in screening for the disease.

**[0084] MATERIALS AND METHODS**

**[0085]** Specimen and serum collection, appendicitis tissue processing, 2D gel analysis of extracted tissue samples, and western blot analysis of extracted appendix tissue samples were as described above in Example 1, except that for the western blot, affinity-purified anti-human haptoglobin (Rockland, 600-401-272) was used at a 1:5000 dilution in 0.5x uniblock for the primary antibody; and the secondary antibody was peroxidase anti-rabbit IgG (h+I), affinity purified (vector, pi-1000) in a 1:5000 dilution in uniblock.

**[0086] RESULTS**

**[0087]** Identification of proteins present in appendix tissue from appendicitis patients. A differential proteomic analysis was performed on depleted serum samples with the goal of identifying proteins elevated in patients with acute appendicitis. The analysis involved comparing samples from normal patients versus patients with perforated appendices. Blood samples were obtained immediately prior to surgery. A normal patient in this study is one that presented with abdominal pain, underwent surgery, and was found to have a normal appendix. Normal and diseased appendix tissue was collected during surgery.

**[0088]** The proteomic approach was to compare a pool of 4 normal samples with a pool of 4 appendicitis samples using two-dimensional electrophoresis. Figure 5 shows the 2D profile of proteins analyzed from serum depleted of IgG and albumin. Comparison between the gels was performed and the most obvious difference is indicated in Figure 5B as AP- 77. The protein in gel spot AP-77 was digested with trypsin and analyzed by MALDI-TOF. The resulting two peptides have the following sequences: TEGDGVYTLNNEKQWINK [SEQ ID NO:4] and AVGDKLPECEADDGCPKP-  
PEIAHGYVEHSVR [SEQ ID NO:5]. The sequences were aligned with the alpha subunit of haptoglobin. The sequence of haptoglobin precursor (GenBank Accession Number NP005134) is shown below with the tryptic fragments underlined.

**[0089]** MSALGAVIALLLWGQLFAVDSGNDVTDIADDGCPKPPEIAHGYVEHSVR YQCKNYYKLRTGEDGVYTLND-  
KKQWINKAVGDKLPECEADDGCPKPPEIAHGYVE HSVRYQCKNYYKLRTGEDGVYTLNNEKQWINKAVGDKLPE-  
CEAVCGKPKNPANPV QRILGGHLDAGSFPWQAKMVSHNLTGATLINEQWLLTTAKNLFNLHSENATAK DIAP-  
TLTLVYGKKQLVEIEKVVLHPNYSQVDIGLIKQKQSVNERVMPICLPSKDYA EVGRVGYVSGWGRNANFKFTDHLK-  
YVMLPVADQDQCIRHYEGSTVPEKKTPKSPV GVQPILNEHTFCAGMSKYQEDTCYGDAGSAFAVHDLEEDTWYAT-  
GILSFDKSCAV AEYGVYVKVTSIQDWVQKTIAEN [SEQ ID NO: 6].

**[0090]** Figure 6 shows the two-dimensional electrophoresis profile comparison between diseased and normal appendix tissue proteins. Two spots, AP-91 and AP-93, were analyzed by MALDI-TOF and positive identifications were determined. AP-91 protein was determined to be identical to AP-77, haptoglobin-alpha.

**[0091]** Elevated haptoglobin in diseased appendix tissue. In order to confirm the presence of haptoglobin in diseased tissue, an anti-haptoglobin antibody was used in western blotting of tissue extracts from individual normal and diseased appendices. Figure 7 shows the western blot data from 6 normal and 6 appendicitis samples. Nearly every sample contained some level of the 38 kd beta subunit, however, there appeared to be an elevated level in cases of appendicitis. A >20 kilodalton band is present in every appendicitis sample and absent from all of the normal tissue samples. This data confirms the proteomic screen data and shows that the protein is an indicator of diseased appendix tissue. The alpha subunit has higher specificity than the beta subunit.

**[0092] Example 3. Method of identifying molecules using fluid samples.**

**[0093]** In variations of this example, fluid samples can include whole blood, serum, or plasma. The samples are whole blood collected from human patients immediately prior to an appendectomy. The specimens are placed on ice and transported to the lab. The blood is then processed by centrifugation at 3000 rpm for 15 minutes. Plasma is then separated by pouring into another container

**[0094]** Upon performing an appendectomy, a patient is classified as having appendicitis (AP) or non-appendicitis (NAP). The classification is based on clinical evaluation, pathology, or both as known in the art. For cases of appendicitis, the clinical condition is also characterized as either perforated or non-perforated.

**[0095]** The samples from AP patients are optionally pooled and divided into aliquots. Optionally, a pooled aliquot is treated so as to remove selected components such as antibodies and serum albumin. Similarly, the samples from NAP patients are optionally pooled and divided into aliquots with optional treatment to remove the same selected components. Preferably the AP samples and NAP samples are processed in a similar manner.

[0096] Next, the pooled aliquots of AP and NAP samples are each subjected to two-dimensional gel electrophoresis as known in the art. The results of each sample type are compared with respect to the presence, absence, and relative expression levels of proteins. Preferably, one detects a signal corresponding to a protein derived from an AP sample that is either absent or expressed at relatively lower levels in a NAP sample. Further characterization is performed for such an AP protein.

[0097] The further characterization can include partial amino acid sequencing, mass spectrometry, and other analytical techniques as known in the art. A full length clone of the gene corresponding to the partial amino acid sequence can be isolated and expressed as a recombinant protein. The recombinant protein can be used as an antigen for detection. Alternatively, a partial or complete recombinant protein can be used to induce or otherwise generate a specific antibody reagent, polyclonal or monoclonal. The antibody reagent is used in the detection of antigen in a patient so as to aid in appendicitis diagnosis. A combination of antigenic molecules can be employed in appendicitis diagnosis.

[0098] **Example 4. Method of identifying molecules using tissue samples.**

[0099] Tissue samples are collected from appendicitis (AP) and non-appendicitis (NAP) patients. Preferably the tissue is the appendix. The AP or NAP tissues samples are optionally pooled so as to generate an AP tissue pool or an NAP tissue pool. The AP and NAP tissue samples are each used as a source for isolation of total RNA and/or mRNA. Upon isolation, the AP-RNA and NAP-RNA are maintained separately and used for preparation of cDNA.

[0100] A subtraction library is created using techniques available in the art. A cDNA library is optionally amplified. The cDNA library is treated so as to remove undesirable constituents such as highly redundant species and species expressed both in diseased and normal samples. Examples of the techniques include those described by Bonaldo et al. (1996) and Deichmann M et al. (2001).

[0101] Upon generation of the subtraction library, one analyzes, isolates, and sequences selected clones corresponding to sequences differentially expressed in the disease condition. Using molecular biology techniques, one selects candidates for recombinant expression of a partial or complete protein. Such a protein is then used as an antigen for detection. Alternatively, a partial or complete recombinant protein can be used to induce or otherwise generate a specific antibody reagent, polyclonal or monoclonal. The antibody reagent is used in the detection of antigen in a patient so as to aid in appendicitis diagnosis. It is envisioned that a combination of antigenic molecules can be employed in appendicitis diagnosis.

[0102] **Example 5. Method of appendicitis diagnosis by evaluation of plasma sample viscosity.**

[0103] Whole blood is drawn from a suspected appendicitis patient immediately prior to appendectomy. The specimens are placed on ice and transported to the clinical lab. The blood is processed by centrifugation at 3000 rpm for 15 minutes followed by separation of plasma from the sample by pouring into another container.

[0104] During the step of pouring, the samples are evaluated with respect to viscosity. Increased viscosity is indicative of appendicitis. Approximately 80% of samples corresponding to appendicitis cases demonstrate increased viscosity, whereas approximately none to less than 5% of samples corresponding to non-appendicitis cases demonstrate increased viscosity. It is noted that the degree of increased viscosity can correlate with the severity of appendicitis.

[0105] Viscosity measurements can be conducted by visual observation or by using techniques known in the art. For example, a Coulter Harkness capillary viscometer can be used (Harkness J., 1963) or other techniques (Haidekker MA, et al., 2002).

[0106] The presence of increased viscosity in plasma may be used in combination with other diagnostic techniques, for example with one or more of the following: physical examination, complete blood count (CBC) with or without differential, urinalysis (UA), computed tomography (CT), abdominal ultrasonography, and laparoscopy.

[0107] Where the terms "comprise", "comprises", "comprised", or "comprising" are used herein, they are to be interpreted as specifying the presence of the stated features, integers, steps, or components referred to, but not to preclude the presence or addition of one or more other feature, integer, step, component, or group thereof.

## REFERENCES

[0108] Aadland E, Fagerhol MK. Faecal calprotectin a marker of inflammation throughout the intestinal tract. *Europ J Gastroenterol Hepatol* 2002; 14:1

[0109] Ahlquist DA, Gilbert JA. Stool markers for colorectal screening: future considerations. *Dig Dis* 1996; 14(3):13244.

[0110] Alic M. Is fecal calprotectin the next standard in inflammatory bowel disease activity tests?. [Letter] *American Journal of Gastroenterology* 1999; 94(11):3370-1.

[0111] Arnott IDR, Watts D, Ghosh S. Review article: is clinical remission the optimum therapeutic goal in the treatment of Crohn's disease? *Aliment Pharmacol Ther* 2002; 16:857.

[0112] Arredouani MS, Kasran A, Vanoirbeek JA, Berger FG, Baumann H, Ceuppens JL. 2005. Haptoglobin dampens endotoxin-induced inflammatory effects both in vitro and in vivo. *Immunology*. 114(2):263-71.

[0113] Berger D, Bolke E, Seidelmann M, Beger HG. Time-scale of interleukin-6, myeloid related proteins (MRP), C reactive protein (CRP), and endotoxin plasma levels during the postoperative acute phase reaction. *Shock* 1997; 7(6):

422-6.

**[0114]** Berntzen HB, Endresen GK, Fagerhol MK, Spiechowicz J, Mowinckel P. Calprotectin (the L1 protein) during surgery in patients with rheumatoid arthritis. *Scand J Clin Lab Invest* 1991; 51(7):643-50.

**[0115]** Berntzen HB, Fagerhol MK, Ostensen M, Mowinckel P, Hoyeraal HM. The L1 protein as a new indicator of inflammatory activity in patients with juvenile rheumatoid arthritis. *J Rheumatol* 1991; 18(1):133-8.

**[0116]** Berntzen HB, Munthe E, Fagerhol MK. A longitudinal study of the leukocyte protein L1 as an indicator of disease activity in patients with rheumatoid arthritis. *J Rheumatol* 1989; 16(11):1416-20.

**[0117]** Berntzen HB, Munthe E, Fagerhol MK. The major leukocyte protein L1 as an indicator of inflammatory joint disease. *Scand J Rheumatol* 1988; Supp 76:251-6.

**[0118]** Berntzen HB, Olmez U, Fagerhol MK, Munthe E. The leukocyte protein L1 in plasma and synovial fluid from patients with rheumatoid arthritis and osteoarthritis. *Scand J Rheumatol* 1991; 20(2):74-82.

**[0119]** Berstad A, Arslan G, Folvik G. Relationship between intestinal permeability and calprotectin in gut lavage fluid. *Scand J Gastroenterol* 2000; 35(1):64-9.

**[0120]** Bjarnason I, Sherwood R. Fecal calprotectin: a significant step in the noninvasive assessment of intestinal inflammation. *J Pediatr Gastroenterol Nutr* 2001; 33:11.

**[0121]** Bjerke K, Halstensen TS, Jahnsen F, Pulford K, Brandtzaeg P. Distribution of macrophages and granulocytes expressing L1 protein (calprotectin) in human Peyer's patches compared with normal ileal lamina propria and mesenteric lymph nodes. *Gut* 1993; 34(10):1357-63.

**[0122]** Bogumil T, Rieckmann P, Kubuschok B, Felgenhauer K, Bruck W. Serum levels of macrophage-derived protein MRP-8/14 are elevated in active multiple sclerosis. *Neuroscience Letters* 1998; 247(2-3):195-7.

**[0123]** Bonaldo MF et al., 1996. Normalization and subtraction: Two approaches to facilitate Gene discovery. *Genome Res.* 6:791-806.

**[0124]** Brandtzaeg P, Dale I, Fagerhol MK. Distribution of a formalin-resistant myelomonocytic antigen (L1) in human tissues. I. Comparison with other leukocyte markers by paired immunofluorescence and immunoenzyme staining. *Am J Clin Pathol* 1987; 87(6):681-99.

**[0125]** Brandtzaeg P, Dale I, Fagerhol MK. Distribution of a formalin-resistant myelomonocytic antigen (L1) in human tissues. II. Normal and aberrant occurrence in various epithelia. *Am J Clin Pathol* 1987; 87(6):700-7.

**[0126]** Brandtzaeg P, Dale I, Gabrielsen TO. The leukocyte protein L1 (calprotectin): usefulness as an immunohistochemical marker antigen and putative biological function. *Histopathol* 1992; 21(2):191-6.

**[0127]** Brun JG, Cuida M, Jacobsen H, Kloster R, Johannesen AC, Hoyeraal HM, Jonsson R. Sjögren's syndrome in inflammatory rheumatic diseases: analysis of the leukocyte protein calprotectin in plasma and saliva. *Scand J Rheumatol* 1994; 23(3):114-8.

**[0128]** Brun JG, Haga HJ, Boe E, Kallay I, Lekven C, Berntzen HB, Fagerhol MK. Calprotectin in patients with rheumatoid arthritis: relation to clinical and laboratory variables of disease activity. *J Rheumatol* 1992; 19(6):859-62.

**[0129]** Brydon WG, Campbell SS, Anderson NA, Wilson RG, Ghosh S. Faecal calprotectin levels and colorectal neoplasia. *Gut* 2001; 48(4):579-80.

**[0130]** Bunn SK, Bisset WM, Main MJ, Golden BE. Fecal calprotectin as a measure of disease activity in childhood inflammatory bowel disease. *J Pediatr Gastroenterol Nutr* 2001; 32(2):171-7.

**[0131]** Bunn SK, Bisset WM, Main MJC, Gray ES, Olson S, Golden BE. Fecal calprotectin: Validation as a noninvasive measure of bowel inflammation in childhood inflammatory bowel disease. *J Pediatr Gastroenterol Nutr* 2001; 33:11.

**[0132]** Burkhardt K, Radespiel-Troger M, Rupprecht HD, Goppelt-Strube M, Riess R, Renders L, Hauser IA, and U Kunzendorf 2001. An increase in myeloid-related protein serum levels precedes acute renal allograft rejection. *J Am Soc Nephrol* 12:1947-57.

**[0133]** Clark BR, Kelly SE, Fleming S. Calgranulin expression and association with the keratinocyte cytoskeleton. *J Pathol* 1990; 160(1):25-30.

**[0134]** Dale I, Brandtzaeg P, Fagerhol MK, Scott H. Distribution of a new myelomonocytic antigen (L1) in human peripheral blood leukocytes. Immunofluorescence and immunoperoxidase staining features in comparison with lysozyme and lactoferrin. *Am J Clin Pathol* 1985; 84(1):24-34.

**[0135]** Dale I, Brandtzaeg P. Expression of the epithelial L1 antigen as an immunohistochemical marker of squamous cell carcinoma of the lung. *Histopathol* 1989; 14(5):493-502.

**[0136]** Dale I. Plasma levels of the calcium-binding L1 leukocyte protein: standardization of blood collection and evaluation of reference intervals in healthy controls. *Scand J Clin Lab Invest* 1990; 50(8):837-41.

**[0137]** Deichmann, M., Polychronidis, M., Wacker, J., Thome, M. & Naher, H., 2001. The protein phosphatase 2A subunit Bg gene is identified to be differentially expressed in malignant melanomas by subtractive suppression hybridization. *Melanoma Research* 2001 (11): 1-9.

**[0138]** Dobryszczycka W. 1997. Biological functions of haptoglobin--new pieces to an old puzzle. *Eur J Clin Chem Clin Biochem* 35(9):647-54.

**[0139]** Eversole LR, Miyasaki KT, Christensen RE. Keratinocyte expression of calprotectin in oral inflammatory mucosal

diseases. *J Oral Pathol Med* 1993; 22(7):303-7.

**[0140]** Eversole LR, Miyasaki KT, Christensen RE. The distribution of the antimicrobial protein, calprotectin, in normal oral keratinocytes. *Arch Oral Biol* 1992; 37(11):963-8.

**[0141]** Fagerhol MK, Andersson KB, Naess-Andresen CF, Brandtzaeg P, Dale I. Calprotectin (The L1 Leukocyte Protein) In: VL Smith & JR Dedman (Eds): *Stimulus Response Coupling. The Role of Intracellular Calcium-Binding Proteins*, CRC Press, Boca Raton, Fla., USA, 1990, pp. 187-210.

**[0142]** Fagerhol MK. Calprotectin, a faecal marker of organic gastrointestinal abnormality. *Lancet* 2000; 356(9244): 1783-4.

**[0143]** Flum DR et al., 2001. Has misdiagnosis of appendicitis decreased over time? A population-based analysis. *JAMA* 286 (14):1748-1753.

**[0144]** Fosse E, Moen O, Johnson E, Semb G, Brockmeier V, Mollnes TE, Fagerhol MK, Venge P. Reduced complement and granulocyte activation with heparin-coated cardiopulmonary bypass. *Annals of Thoracic Surgery* 1994; 58(2): 472-7.

**[0145]** Frosch M, Strey A, Vogl T, Wulffraat NM, Kuis W, Sunderkotter C, Harms E, Sorg C, and J Roth 2000. Myeloid-related proteins 8 and 14 are specifically secreted during interaction of phagocytes and activated endothelium and are useful markers for monitoring disease activity in pauciarticular-onset juvenile rheumatoid arthritis. *Arthritis Rheum* 43: 628-37.

**[0146]** Gabrielsen TO, Brandtzaeg P, Hoel PS, Dale I. Epithelial distribution of a myelomonocytic antigen L1 in relation to cutaneous malignancies and melanocytic naevi. *Br J Dermatol* 1988; 118(1):59-67.

**[0147]** Gabrielsen TO, Dale I, Brandtzaeg P, Hoel PS, Fagerhol MK, Larsen TE, Thune PO. Epidermal and dermal distribution of a myelomonocytic antigen (L1) shared by epithelial cells in various inflammatory skin diseases. *J Am Acad Dermatol* 1986; 15(2 Pt 1):173-9.

**[0148]** Garred P, Fosse E, Fagerhol MK, Videm V, Mollnes TE. Calprotectin and complement activation during major operations with or without cardiopulmonary bypass. *Annals of Thoracic Surgery* 1993; 55(3):694-9.

**[0149]** Gasché, C., 2005. Laboratory Tests-What Do They Tell Us?, Falk Symposium Abstract, June 17-18, 2005, Munich, Germany.

**[0150]** Gaya DR, Mackenzie JF. Faecal calprotectin: a bright future for assessing disease activity in Crohn's disease. *Q J Med* 2002; 95:557 (editorial).

**[0151]** Gilbert JA, Ahlquist DA, Mahoney DW, Zinsmeister AR, Rubin J, Ellefson RD. Fecal marker variability in colorectal cancer: calprotectin versus hemoglobin. *Scand J Gastroenterol* 1996; 31(10):1001-5.

**[0152]** Golden BE, Clohessy PA, Russell G, Fagerhol MK. Calprotectin as a marker of inflammation in cystic fibrosis. *Archives of Disease in Childhood* 1996; 74(2):136-9.

**[0153]** Haga HJ, Brun JG, Berntzen HB, Cervera R, Khamashta M, Hughes GR. Calprotectin in patients with systemic lupus erythematosus: relation to clinical and laboratory parameters of disease activity. *Lupus* 1993; 2(1):47-50.

**[0154]** Haidekker MA, et al., 2002. A novel approach to blood plasma viscosity measurement using fluorescent molecular rotors. *Am J Physiol Heart Circ Physiol* 282:H1609-H1614.

**[0155]** Hammer HB, Kvien TK, Glennas A, Melby K. A longitudinal study of calprotectin as an inflammatory marker in patients with reactive arthritis. *Clin Exp Rheumatol* 1995; 13(1):59-64.

**[0156]** Hanai H, Takeuchi K, Iida T, Arai H, Kanaoka K, Iwasaki T, Nakamura A, Hosoda Y, Shirai N, Hirasawa K, Takahira K, Kataoka H, Sano M, Osawa M, Sugimoto S. Clinical significance of faecal calprotectin levels in patients with ulcerative colitis. *Nippon Shokakibyo Gakkai Zasshi* 2003; 100:21.

**[0157]** Harkness J., 1963. A new method for the measurement of plasma viscosity. *Lancet* 2:280 -281.

**[0158]** Hetland G, Berntzen HB, Fagerhol MK. Levels of calprotectin (leukocyte L1 protein) during apheresis. *Scand J Clin Lab Invest* 1992; 52(6):479-82.

**[0159]** Homann C, Garred P, Graudal N, Hasselqvist P, Christiansen M, Fagerhol MK, Thomsen AC. Plasma calprotectin: a new prognostic marker of survival in alcohol-induced cirrhosis. *Hepatology* 1995; 21(4):979-85.

**[0160]** Hsieh HL, Schafer BW, Weigle B, and CW Heizmann 2004 S100 protein translocation in response to extracellular S100 is mediated by receptor for advanced glycation endproducts in human endothelial cells. *Biochem Biophys Res Commun* 316:949-59.

**[0161]** Hycult Biotechnology b.v., ELISA Test Kit for Human Calprotectin information sheet, Catalog No. HK325.

**[0162]** Hycult Biotechnology b.v., Monoclonal Antibody to Human S100A8/A9 (MRP-8/MRP-14), calprotectin Clone 27E10 information sheet, Catalog No. HM2156.

**[0163]** Ikemoto, M., et al. 2003. New ELISA System for Myeloid-related Protein Complex (MRP8/14) and its Clinical Significance as a Sensitive Marker for Inflammatory Responses Associated with Transplant Rejection, *Clin. Chem.* 49: 594-600.

**[0164]** Johnne B, Fagerhol MK, Lyberg T, Prydz H, Brandtzaeg P, Naess-Andresen CF, Dale I. Functional and clinical aspects of the myelomonocyte protein calprotectin. *Molecular Pathology* 1997; 50(3):113-23.

**[0165]** Johnne B, Kronborg O, Ton HI, Kristinsson J, Fuglerud P. A new fecal calprotectin test for colorectal neoplasia.

Clinical results and comparison with previous method. *Scand J Gastroenterol* 2001; 36(3):291-6.

**[0166]** Katnik et al, 1989. Monoclonal Antibodies Against Human Haptoglobin. *Hybridoma* 8 (5):551-560.

**[0167]** Kelly SE, Hunter JA, Jones DB, Clark BR, Fleming S. Morphological evidence for calcium-dependent association of calgranulin with the epidermal cytoskeleton in inflammatory dermatoses. *Br J Dermatol* 1991; 124(5):403-9.

**[0168]** Kelly SE, Jones DB, Fleming S. Calgranulin expression in inflammatory dermatoses. *J Pathol* 1989; 159(1):17-21.

**[0169]** Kerkhoff C, Klempt M, Sorg C. Novel insights into structure and function of MRP8 (S100A8) and MRP14 (S100A9). *Biochimica et Biophysica Acta* 1998; 1448(2):200-11.

**[0170]** Kjeldsen-Kragh J, Mellbye OJ, Haugen M, Mollnes TE, Hammer HB, Sioud M, Forre O. Changes in laboratory variables in rheumatoid arthritis patients during a trial of fasting and one-year vegetarian diet. *Scand J Rheumatol* 1995; 24(2):85-93.

**[0171]** Koike T, Kondo K, Makita T, Kajiyama K, Yoshida T, Morikawa M. Intracellular localization of migration inhibitory factor-related protein (MRP) and detection of cell surface MRP binding sites on human leukemia cell lines. *J Biochem* 1998; 123(6):1079-87.

**[0172]** Kristinsson J, Armbruster CH, Ugstad M, Kriwanek S, Nygaard K, Ton H, Fuglerud P. Fecal excretion of calprotectin in colorectal cancer; relationship to tumor characteristics. *Scand J Gastroenterol* 2001; 36(2):202-7.

**[0173]** Kristinsson J, Roseth A, Fagerhol MK, Aadland E, Schjonsby H, Bormer OP, Raknerud N, Nygaard K. Fecal calprotectin concentration in patients with colorectal carcinoma. *Diseases of the Colon & Rectum* 1998; 41(3):316-21.

**[0174]** Kronborg O, Ugstad M, Fuglerud P, John B, Hardcastle J, Scholefield JH, Vellacott K, Moshakis V, Reynolds JR. Faecal calprotectin levels in a high risk population for colorectal neoplasia. *Gut* 2000; 46(6):795-800.

**[0175]** Kumar, R.K., et al. 2001. Dimeric S100A8 in human neutrophils is diminished after phagocytosis. *J. Leukoc. Biol.* 70(1):59-64.

**[0176]** Limburg PJ, Ahlquist DA, Sandborn WJ, Mahoney DW, Devens ME, Harrington JJ and AR Zinsmeister 2000. Fecal calprotectin levels predict colorectal inflammation among patients with chronic diarrhea referred for colonoscopy.

*Am J Gastroenterol*, 10:2831-7.

**[0177]** Limburg PJ, Ahlquist DA, Sandborn WJ, Mahoney DW, Devens ME, Harrington JJ, Zinsmeister AR. Fecal calprotectin levels predict colorectal inflammation among patients with chronic diarrhea referred for colonoscopy. *American Journal of Gastroenterology* 2000; 95(10):2831-7.

**[0178]** Longbottom D, Sallénave JM, van Heyningen V. Subunit structure of calgranulins A and B obtained from sputum, plasma, granulocytes and cultured epithelial cells. *Biochimica et Biophysica Acta* 1992; 1120(2):215-22.

**[0179]** Luger N, Stoll R, Schmid KW, Kucharzik T, Stein H, Burmeister G, Sorg C, Domschke W. The myeloid related protein MRP8/14 (27E10 antigen)-usefulness as a potential marker for disease activity in ulcerative colitis and putative biological function. *Europ J Clin Invest* 1995; 25(9):659-64.

**[0180]** Meling TR, Aabakken L, Roseth A, Osnes M. Faecal calprotectin shedding after short-term treatment with non-steroidal anti-inflammatory drugs. *Scandinavian Journal of Gastroenterology* 1996; 31(4):339-44.

**[0181]** Moen O, Fosse E, Braten J, Andersson C, Fagerhol MK, Venge P, Hogasen K, Mollnes TE. Roller and centrifugal pumps compared in vitro with regard to haemolysis, granulocyte and complement activation. *Perfusion* 1994; 9(2):109-17.

**[0182]** Muller F, Froland SS, Aukrust P, Fagerhol MK. Elevated serum calprotectin levels in HIV-infected patients: the calprotectin response during ZDV treatment is associated with clinical events. *J Acq Immune Defic Syndr* 1994; 7(9):931-9.

**[0183]** Muller, F., et al. 1994. Elevated serum calprotectin levels in HIV-infected patients: the calprotectin response during ZDV treatment is associated with clinical events, *J. Acqui. Immune Defic. Syndr.* 7(9):931-939.

**[0184]** Neary, Walter, 2001. Press Release from University of Washington, Misdiagnosis of appendicitis continues despite new tools.

**[0185]** Olafsdottir E, Aksnes L, Fluge G, Berstad A. Faecal calprotectin in infants with infantile colic, healthy infants, children with inflammatory bowel disease, children with recurrent abdominal pain and healthy children. *Acta Paediatr* 2002; 91:45.

**[0186]** Pekna M, Borowiec J, Fagerhol MK, Venge P, Thelin S. Biocompatibility of heparin-coated circuits used in cardiopulmonary bypass. *Scand J Thorac Cardiovasc Surg* 1994; 28(1):5-11.

**[0187]** Power, C. et al, 2005. Raised faecal calprotectin levels in patients presenting with right iliac fossa pain warrant mandatory laparoscopy: a non-invasive predictor of acute appendicitis, *Thieme connect, Endoscopy* 37:DOI: 10.1055/2-2005-868524.

**[0188]** Power, C., et al. 2004, Irish Society of Gastroenterology Winter Meeting Program Oral Presentation Raised Faecal Calprotectin Levels in Patients Presenting with Right Iliac Fossa Pain Warrant Mandatory Laparoscopy: A Non-invasive Predictor of Acute Appendicitis.

**[0189]** Robinson MJ, Tessier P, Poulsom R, and N. Hogg 2002 The S100 family heterodimer, MRP-8/14, binds with high affinity to heparin and heparan sulfate glycosaminoglycans on endothelial cells. *J Biol Chem.* 277:3658-65.

**[0190]** Roseth AG, Aadland E, Grzyb K. Normalization of faecal calprotectin: a predictor of mucosal healing in patients



with inflammatory bowel disease. *Scand J Gastroenterol.* 2004 Oct;39(10):1017-20.

**[0191]** Roseth AG, Fagerhol MK, Aadland E, Schjonsby H. Assessment of the neutrophil dominating protein calprotectin in feces. A methodologic study. *Scand J Gastroenterol* 1992; 27(9):793-8.

**[0192]** Roseth AG, Kristinsson J, Fagerhol MK, Schjonsby H, Aadland E, Nygaard K, Roald B. Faecal calprotectin: a novel test for the diagnosis of colorectal cancer? *Scand J Gastroenterol* 1993; 28(12):1073-6.

**[0193]** Roseth AG, Aadland E, Jahnsen J, Raknerud N. Assessment of disease activity in ulcerative colitis by faecal calprotectin, a novel granulocyte marker protein. *Digestion* 1997; 58(2):176-80.

**[0194]** Roseth AG, Fagerhol MK, Aadland E, Schjonsby H. Assessment of the neutrophil dominating protein calprotectin in feces. A methodologic study. *Scandinavian Journal of Gastroenterology* 1992; 27(9):793-8.

**[0195]** Roseth AG, Schmidt PN, Fagerhol MK. Correlation between faecal excretion of indium-111-labelled granulocytes and calprotectin, a granulocyte marker protein, in patients with inflammatory bowel disease. *Scandinavian Journal of Gastroenterology* 1999; 34(1):50-4.

**[0196]** Ryckman C, Vandal K, Rouleau P, Talbot M, and PA Tessier 2003 Proinflammatory activities of S100: proteins S100A8, S100A9, and S100A8/A9 induce neutrophil chemotaxis and adhesion. *J Immunol.* 170:3233-42.

**[0197]** Saintigny G, Schmidt R, Shroot B, Juhlin L, Reichert U, Michel S. Differential expression of calgranulin A and B in various epithelial cell lines and reconstructed epidermis. *J Invest Dermatol* 1992; 99(5):639-44.

**[0198]** Sander J, Fagerhol MK, Bakken JS, Dale I. Plasma levels of the leucocyte L1 protein in febrile conditions: relation to aetiology, number of leucocytes in blood, blood sedimentation reaction and C-reactive protein. *Scand J Clin Lab Invest* 1984; 44(4):357-62.

**[0199]** Semb AG, Gabrielsen TO, Halstensen TS, Fagerhol MK, Brandtzaeg P, Vaage J. Cardiac surgery and distribution of the leukocyte L1 protein-calprotectin. *Europ J Cardio-Thoracic Surgery* 1991; 5(7):363-7.

**[0200]** Shanahan F. Inflammatory bowel disease: immunodiagnostics, immunotherapeutics, and ecotherapeutics. *Gastroenterol* 2001; 120:622.

**[0201]** Stockley RA, Dale I, Hill SL, Fagerhol MK. Relationship of neutrophil cytoplasmic protein (L1) to acute and chronic lung disease. *Scand J Clin Lab Invest* 1984; 44(7):629-34.

**[0202]** Striz, I. and I. Trebichavsky 2004. Calprotectin - a Pleiotropic Molecule in Acute and Chronic Inflammation. *Physiol Res.* 53:245-253.

**[0203]** Thomas P, Rihani H, Roseth A, Sigthorsson G, Price A, Nicholls RJ, Bjarnason I. Assessment of ileal pouch inflammation by single-stool calprotectin assay. *Diseases of the Colon & Rectum* 2000; 43(2):214-20.

**[0204]** Tibble J, Sigthorsson G, Foster R, Fagerhol MK, Bjarnason I. Faecal calprotectin and faecal occult blood tests in the diagnosis of colorectal carcinoma and adenoma. *Gut* 2001; 49:402.

**[0205]** Tibble J, Teahon K, Thjodleifsson B, Roseth A, Sigthorsson G, Bridger S, Foster R, Sherwood R, Fagerhol M, Bjarnason I. A simple method for assessing intestinal inflammation in Crohn's disease. *Gut* 2000; 47(4):506-13.

**[0206]** Tibble JA, Bjarnason I. Department of Medicine, Guy's, King's, St Thomas's Medical School, Bessemer Road, London SE5 9PJ, UK. Non-invasive investigation of inflammatory bowel disease.

**[0207]** Tibble JA, Bjarnason I. Department of Medicine, Guy's, King's, St. Thomas's Medical School, London, UK. Faecal calprotectin as an index of intestinal inflammation.

**[0208]** Tibble JA, Bjarnason I. Markers of intestinal inflammation and predictors of clinical relapse in patients with quiescent IBD. *Medscape Gastroenterol* 2001; 3 (2).

**[0209]** Tibble JA, Sigthorsson G, Bridger S, Fagerhol MK, Bjarnason I. Surrogate markers of intestinal inflammation are predictive of relapse in patients with inflammatory bowel disease. [Journal Article] *Gastroenterology* 2000; 119(1): 15-22.

**[0210]** Tibble JA, Sigthorsson G, Foster R, Scott D, Fagerhol MK, Roseth A, Bjarnason I. High prevalence of NSAID enteropathy as shown by a simple faecal test. *Gut* 1999; 45(3):362-6.

**[0211]** Ton H, Brandsnes, Dale S, Holtlund J, Skuibina E, Schjonsby H, John B. Improved assay for fecal calprotectin. *Clinica Chimica Acta* 2000; 292(1-2):41-54.

**[0212]** Tungekar MF, Heryet A, Gatter KC. The L1 antigen and squamous metaplasia in the bladder. *Histopathol* 1991; 19(3):245-50.

**[0213]** U.S. Patent No. 5,350,687, Odink, et al., September 27, 1994, Antibodies which bind to novel lymphokine related peptides.

**[0214]** U.S. Patent No. 5,455,160, Fagerhol, et al., Diagnostic test and kit for disease disorders in the digestive system.

**[0215]** U.S. Patent No. 5,552,295, Stanker, et al., September 3, 1996, Monoclonal antibodies to bovine haptoglobin and methods for detecting serum haptoglobin levels.

**[0216]** U.S. Patent No. 6,451,550, Eckersall, September 17, 2002, Haptoglobin assay.

**[0217]** U.S. Patent Publication No. 20030224452, Colgin, et al., Pregnancy Detection.

**[0218]** Wilkinson MM, Busuttill A, Hayward C, Brock DJ, Dorin JR, Van Heyningen V. Expression pattern of two related cystic fibrosis-associated calcium-binding proteins in normal and abnormal tissues. *J Cell Science* 1988; 91 ( Pt 2):221-30.

**[0219]** Ye B, Cramer DW, Skates SJ, Gygi SP, Pratomo V, Fu L, Horick NK, Licklider LJ, Schorge JO, Berkowitz RS,

Mok SC. 2003 Haptoglobin-alpha subunit as potential serum biomarker in ovarian cancer: identification and characterization using proteomic profiling and mass spectrometry. Clin Cancer Res 9(8):2904-11.

[0220] Yerly S, Bouvier M, Rougemont A, Srivastava I, Perrin LH. 1990. Development of a haptoglobin ELISA. Its use as an indicator for malaria. Acta Trop. 1990 47(4):237-44.

5

# SEQUENCE LISTING

## [0221]

10

<110> AspenBio Pharma, Inc.

<120> Methods and Devices for Diagnosis of Appendicitis

<130> EPP96908

15

<140> WO 2006/012588 (EP 05775574.6)

<141> 2005-07-25

<150> US 60/590,631

20

<151> 2004-07-23

<160> 6

<170> PatentIn version 3.2

25

<210> 1

<211> 15

<212> PRT

<213> Artificial sequence

30

<220>

<223> Synthetic peptide

<400> 1

35

Asn	Ile	Glu	Thr	Ile	Ile	Asn	Thr	Phe	His	Gln	Tyr	Ser	Val	Lys
1				5					10					15

40

<210> 2

<211> 17

<212> PRT

<213> Artificial sequence

45

<220>

<223> Synthetic peptide

<400> 2

50

Leu	Gly	His	Pro	Asp	Thr	Leu	Asn	Gln	Gly	Glu	Phe	Lys	Glu	Leu	Val
1				5					10					15	

55

Arg

EP 1 778 869 B9

<210> 3  
 <211> 114  
 <212> PRT  
 <213> Homo sapiens

5

<400> 3

10

Met Thr Cys Lys Met Ser Gln Leu Glu Arg Asn Ile Glu Thr Ile Ile  
 1 5 10 15

15

Asn Thr Phe His Gln Tyr Ser Val Lys Leu Gly His Pro Asp Thr Leu  
 20 25 30

20

Asn Gln Gly Glu Phe Lys Glu Leu Val Arg Lys Asp Leu Gln Asn Phe  
 35 40 45

25

Leu Lys Lys Glu Asn Lys Asn Glu Lys Val Ile Glu His Ile Met Glu  
 50 55 60

30

Asp Leu Asp Thr Asn Ala Asp Lys Gln Leu Ser Phe Glu Glu Phe Ile  
 65 70 75 80

35

Met Leu Met Ala Arg Leu Thr Trp Ala Ser His Glu Lys Met His Glu  
 85 90 95

Gly Asp Glu Gly Pro Gly His His His Lys Pro Gly Leu Gly Glu Gly  
 100 105 110

40

Thr Pro

45

<210> 4  
 <211> 18  
 <212> PRT  
 <213> Artificial sequence

50

<220>  
 <223> Synthetic peptide

55

<400> 4

# EP 1 778 869 B9

Thr Glu Gly Asp Gly Val Tyr Thr Leu Asn Asn Glu Lys Gln Trp Ile  
1 5 10 15

5

Asn Lys

<210> 5  
<211> 31  
<212> PRT  
<213> Artificial sequence

<220>  
<223> Synthetic peptide

<400> 5

Ala Val Gly Asp Lys Leu Pro Glu Cys Glu Ala Asp Asp Gly Cys Pro  
1 5 10 15

Lys Pro Pro Glu Ile Ala His Gly Tyr Val Glu His Ser Val Arg  
20 25 30

<210> 6  
<211> 406  
<212> PRT  
<213> Homo sapiens

<400> 6

35

Met Ser Ala Leu Gly Ala Val Ile Ala Leu Leu Leu Trp Gly Gln Leu  
1 5 10 15

40

Phe Ala Val Asp Ser Gly Asn Asp Val Thr Asp Ile Ala Asp Asp Gly  
20 25 30

45

Cys Pro Lys Pro Pro Glu Ile Ala His Gly Tyr Val Glu His Ser Val  
35 40 45

50

Arg Tyr Gln Cys Lys Asn Tyr Tyr Lys Leu Arg Thr Glu Gly Asp Gly  
50 55 60

55

EP 1 778 869 B9

5	Val Tyr Thr Leu Asn Asp Lys Lys Gln Trp Ile Asn Lys Ala Val Gly	65	70	75	80
10	Asp Lys Leu Pro Glu Cys Glu Ala Asp Asp Gly Cys Pro Lys Pro Pro	85	90	95	
15	Glu Ile Ala His Gly Tyr Val Glu His Ser Val Arg Tyr Gln Cys Lys	100	105	110	
20	Asn Tyr Tyr Lys Leu Arg Thr Glu Gly Asp Gly Val Tyr Thr Leu Asn	115	120	125	
25	Asn Glu Lys Gln Trp Ile Asn Lys Ala Val Gly Asp Lys Leu Pro Glu	130	135	140	
30	Cys Glu Ala Val Cys Gly Lys Pro Lys Asn Pro Ala Asn Pro Val Gln	145	150	155	160
35	Arg Ile Leu Gly Gly His Leu Asp Ala Lys Gly Ser Phe Pro Trp Gln	165	170	175	
40	Ala Lys Met Val Ser His His Asn Leu Thr Thr Gly Ala Thr Leu Ile	180	185	190	
45	Asn Glu Gln Trp Leu Leu Thr Thr Ala Lys Asn Leu Phe Leu Asn His	195	200	205	
50	Ser Glu Asn Ala Thr Ala Lys Asp Ile Ala Pro Thr Leu Thr Leu Tyr	210	215	220	
55	Val Gly Lys Lys Gln Leu Val Glu Ile Glu Lys Val Val Leu His Pro	225	230	235	240
	Asn Tyr Ser Gln Val Asp Ile Gly Leu Ile Lys Leu Lys Gln Lys Val	245	250	255	

Ser Val Asn Glu Arg Val Met Pro Ile Cys Leu Pro Ser Lys Asp Tyr  
 260 265 270

5

Ala Glu Val Gly Arg Val Gly Tyr Val Ser Gly Trp Gly Arg Asn Ala  
 275 280 285

10

Asn Phe Lys Phe Thr Asp His Leu Lys Tyr Val Met Leu Pro Val Ala  
 290 295 300

15

Asp Gln Asp Gln Cys Ile Arg His Tyr Glu Gly Ser Thr Val Pro Glu  
 305 310 315 320

20

Lys Lys Thr Pro Lys Ser Pro Val Gly Val Gln Pro Ile Leu Asn Glu  
 325 330 335

25

His Thr Phe Cys Ala Gly Met Ser Lys Tyr Gln Glu Asp Thr Cys Tyr  
 340 345 350

30

Gly Asp Ala Gly Ser Ala Phe Ala Val His Asp Leu Glu Glu Asp Thr  
 355 360 365

35

Trp Tyr Ala Thr Gly Ile Leu Ser Phe Asp Lys Ser Cys Ala Val Ala  
 370 375 380

40

Glu Tyr Gly Val Tyr Val Lys Val Thr Ser Ile Gln Asp Trp Val Gln  
 385 390 395 400

45

Lys Thr Ile Ala Glu Asn  
 405

## Claims

1. A method for use in the diagnosis of appendicitis in a patient suspected of having appendicitis, comprising testing for the presence of MRP-8/14, at a level diagnostic of appendicitis, in a sample of whole blood, plasma or serum obtained from the patient.
2. A method according to claim 1, wherein said patient presents with at least one classical symptom of appendicitis selected from the group consisting of: pain in the abdomen; pain that starts near the navel, then moves to the lower right quadrant of the abdomen; anorexia (loss of appetite); trouble eating accompanied by sleepiness; nausea starting after onset of pain; vomiting starting after onset of pain; vomiting accompanied by fatigue; constipation; small stools with mucus; diarrhoea; inability to pass gas; low-grade fever; abdominal swelling; pain in abdomen worsening; tenesmus; high fever; leukocytosis; and increased plasma viscosity.

3. A method according to claim 2, wherein said patient presents with two or more of said classical symptoms of appendicitis.
4. A method according to any of claims 1 to 3, performed in an immunological assay device.
5. A method according to any preceding claim, wherein the patient is not known to have an interfering condition associated with the presence of MRP-8/14 in a sample of the type in which MRP-8/14 is tested for, wherein said interfering condition is selected from the group consisting of recent allograft; septicaemia; meningitis; pneumonia; tuberculosis; rheumatoid arthritis; gastrointestinal cancer; inflammatory bowel disease; skin cancer, periodontitis, pre-eclampsia, and AIDS.
6. A method according to any preceding claim, wherein a level of MRP-8/14 higher than about 10 µg/ml of MRP-8/14 is diagnostic of appendicitis is tested for.
7. A method according to any preceding claim, wherein a level of MRP-8/14 higher than about 11 µg/ml of MRP-8/14 is tested for.
8. A method according to any preceding claim, wherein a level of MRP-8/14 higher than about 15 µg/ml of MRP-8/14 is tested for.
9. A method according to any preceding claim, wherein a level of MRP-8/14 higher than about 20 µg/ml of MRP-8/14 is diagnostic of appendicitis.
10. A method according to any preceding claim, wherein at least one additional molecule differentially associated with appendicitis is tested for, wherein said at least one additional molecule is selected from the group consisting of: Plasminogen Activator Inhibitor-1, fatty acid binding proteins, nuclear factor kappa beta (NFκB), nucleic acids coding for any of the foregoing, and haptoglobin.
11. A method according to claim 10, wherein a level of haptoglobin higher than 139 mg/dL is tested for.
12. A method according to claim 10, wherein a level of haptoglobin higher than 150 mg/dL is tested for.
13. A method according to any preceding claim, wherein said MRP-8/14 and said at least one additional molecule are tested for by testing for the presence of a nucleic acid sequence coding for said MRP-8/14 or said at least one additional molecule in said sample.
14. A method according to claim 1, wherein said MRP-8/14 is tested for using antibody 27e10.

#### Patentansprüche

1. Verfahren zur Anwendung bei der Diagnose von Appendizitis bei einem Patienten mit Verdacht auf Appendizitis, wobei das Verfahren aufweist: Test auf Anwesenheit von MRP-8/14 in einer für Appendizitis symptomatischen Konzentration in einer von dem Patienten entnommenen Vollblut-, Plasma- oder Serumprobe.
2. Verfahren nach Anspruch 1, wobei sich der Patient mit mindestens einem klassischen Symptom von Appendizitis präsentiert, das aus der Gruppe ausgewählt ist, die aus den folgenden Symptomen besteht: Bauchschmerz; Schmerz, der in Nabelnähe beginnt, sich dann zum unteren rechten Viertel des Bauchs bewegt; Anorexie (Appetitlosigkeit); Eßstörung, begleitet von Schläfrigkeit; nach Schmerzanfall beginnende Übelkeit, nach Schmerzanfall beginnendes Erbrechen, von Müdigkeit begleitetes Erbrechen; Verstopfung; kleiner Stuhl mit Schleim; Durchfall; Unfähigkeit, einen fahren zu lassen; schwaches Fieber; Unterleibsschwellung; sich verschlimmernder Bauchschmerz; Tenesmus; hohes Fieber, Leukozytose und erhöhte Plasmaviskosität.
3. Verfahren nach Anspruch 2, wobei sich der Patient mit zwei oder mehreren der klassischen Appendizitis-Symptome präsentiert.
4. Verfahren nach einem der Ansprüche 1 bis 3, das in einer immunologischen Biotest- bzw. Assay-Vorrichtung durchgeführt wird.

5. Verfahren nach einem der vorstehenden Ansprüche, wobei von dem Patienten nicht bekannt ist, daß er an einem störenden Zustand leidet, der mit der Anwesenheit von MRP-8/14 in einer Probe von dem Typ assoziiert ist, in dem auf MRP-8/14 getestet wird,  
wobei der störende Zustand aus der Gruppe ausgewählt ist, die aus den folgenden besteht: kürzliches allogenenes Transplantat; Septikämie, Meningitis, Pneumonie; Tuberculose; Rheumatoidarthritis; Gastrointestinalkrebs; entzündliche Darmerkrankung; Hautkrebs; Periodontitis; Präeklampsie und AIDS.
6. Verfahren nach einem der vorstehenden Ansprüche, wobei auf eine höhere MRP-8/14-Konzentration als etwa 10 µg/ml MRP-8/14 getestet wird, die symptomatisch für Appendizitis ist.
7. Verfahren nach einem der vorstehenden Ansprüche, wobei auf eine höhere MRP-8/14-Konzentration als etwa 11 µg/ml MRP-8/14 getestet wird.
8. Verfahren nach einem der vorstehenden Ansprüche, wobei auf eine höhere MRP-8/14-Konzentration als etwa 15 µg/ml MRP-8/14 getestet wird.
9. Verfahren nach einem der vorstehenden Ansprüche, wobei eine höhere MRP-8/14-Konzentration als etwa 20 µg/ml MRP-8/14 symptomatisch für Appendizitis ist.
10. Verfahren nach einem der vorstehenden Ansprüche, wobei auf mindestens ein weiteres Molekül getestet wird, das selektiv mit Appendizitis assoziiert ist, wobei das mindestens eine weitere Molekül aus der Gruppe ausgewählt ist, die aus den folgenden besteht: Plasminogenaktivator-Inhibitor-1, fettsäurebindende Proteine, Nuklearfaktorkappa-Beta (NFκB) und Nucleinsäuren, die für eines der vorstehenden Moleküle codieren, und Haptoglobin.
11. Verfahren nach Anspruch 10, wobei auf eine höhere Haptoglobin-Konzentration als 139 mg/dl getestet wird.
12. Verfahren nach Anspruch 10, wobei auf eine höhere Haptoglobin-Konzentration als 150 mg/dl getestet wird.
13. Verfahren nach einem der vorstehenden Ansprüche, wobei auf das MRP-8/14 und das mindestens eine weitere Molekül getestet wird, indem auf die Anwesenheit einer Nucleinsäuresequenz in der Probe getestet wird, die für das MRP-8/14 oder das mindestens eine weitere Molekül codiert.
14. Verfahren nach Anspruch 1, wobei mit dem Antikörper 27e10 auf das MRP-8/14 getestet wird.

## Revendications

1. Méthode pour une utilisation dans le diagnostic de l'appendicite chez un patient suspecté d'avoir l'appendicite, comprenant un test sur la présence de MRP-8/14, à un niveau qui est un diagnostic de l'appendicite, dans un échantillon de sang entier, de plasma ou de sérum obtenu à partir du patient.
2. Méthode selon la revendication 1, dans laquelle ledit patient présente au moins un symptôme classique de l'appendicite choisi dans le groupe constitué: d'une douleur dans l'abdomen; d'une douleur qui débute près du nombril, puis se déplace vers le quadrant droit inférieur de l'abdomen; d'une anorexie (perte d'appétit); d'un trouble de l'alimentation accompagné d'une insomnie; de nausées débutant après le déclenchement d'une douleur; de vomissements débutant après le déclenchement d'une douleur; de vomissements accompagnés d'une fatigue; d'une constipation; de petites selles avec du mucus; d'une diarrhée; d'une incapacité à faire passer les gaz; d'une faible fièvre; d'un gonflement abdominal; d'une douleur dans l'abdomen qui empire; d'un ténesme; d'une forte fièvre; d'une leucocytose; et d'une augmentation de la viscosité du plasma.
3. Méthode selon la revendication 2, dans laquelle ledit patient présente deux ou plus desdits symptômes classiques de l'appendicite.
4. Méthode selon l'une quelconque des revendications 1 à 3, effectuée dans un dispositif de dosage immunologique.
5. Méthode selon l'une quelconque des revendications précédentes, dans laquelle le patient n'est pas connu pour avoir un état interférant associé à la présence de MRP-8/14 dans un échantillon du type dans lequel MRP-8/14 est testé, dans laquelle ledit état interférant est choisi dans le groupe constitué d'une allogreffe récente; d'une septicémie;



d'une méningite; d'une pneumonie; d'une tuberculose; d'une polyarthrite rhumatoïde; d'un cancer gastro-intestinal; d'une maladie intestinale inflammatoire; d'un cancer de la peau, d'une parodontite, d'une pré-éclampsie et d'un SIDA.

- 5 6. Méthode selon l'une quelconque des revendications précédentes, dans laquelle un niveau de MRP-8/14 supérieur à environ 10 µg/ml de MRP-8/14 qui est testé est un diagnostic de l'appendicite.
7. Méthode selon l'une quelconque des revendications précédentes, dans laquelle un niveau de MRP-8/14 supérieur à environ 11 µg/ml de MRP-8/14 est testé.
- 10 8. Méthode selon l'une quelconque des revendications précédentes, dans laquelle un niveau de MRP-8/14 supérieur à environ 15 µg/ml de MRP-8/14 est testé.
- 15 9. Méthode selon l'une quelconque des revendications précédentes, dans laquelle un niveau de MRP-8/14 supérieur à environ 20 µg/ml de MRP-8/14 est un diagnostic de l'appendicite.
- 20 10. Méthode selon l'une quelconque des revendications précédentes, dans laquelle au moins une molécule supplémentaire associée différemment avec l'appendicite est testée, dans laquelle ladite au moins une molécule supplémentaire est choisie dans le groupe constitué: de l'inhibiteur-1 des activateurs du plasminogène, de protéines de liaison d'acide gras, d'un facteur nucléaire kappa bêta (NFκB), d'acides nucléiques codant pour n'importe lequel de ce qui précède, et l'haptoglobine.
- 25 11. Méthode selon la revendication 10, dans laquelle un niveau d'haptoglobine supérieur à 139 mg/dl est testé.
12. Méthode selon la revendication 10, dans laquelle un niveau d'haptoglobine supérieur à 150 mg/dl est testé.
- 25 13. Méthode selon l'une quelconque des revendications précédentes, dans laquelle ledit MRP-8/14 et ladite au moins une molécule supplémentaire sont testés en testant la présence d'une séquence d'acide nucléique codant pour ledit MRP-8/14 ou ladite au moins une molécule supplémentaire dans ledit échantillon.
- 30 14. Méthode selon la revendication 1, dans laquelle ledit MRP-8/14 est testé en utilisant l'anticorps 27e10.

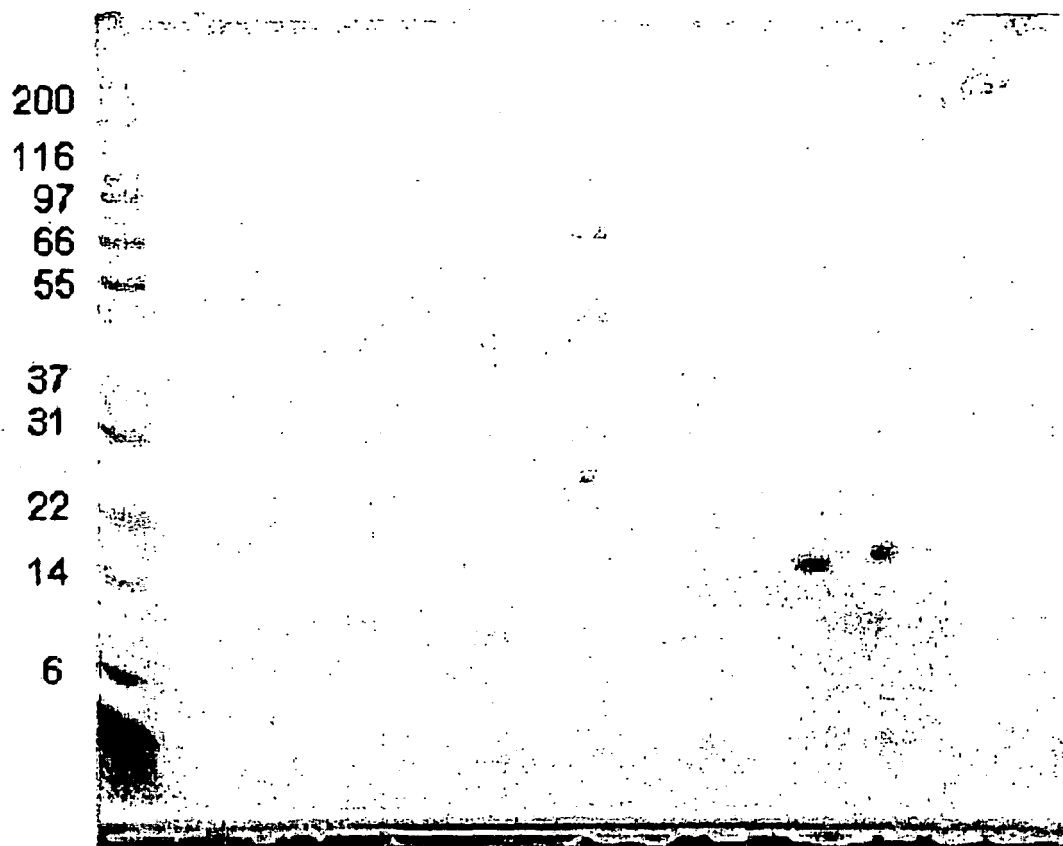
35

40

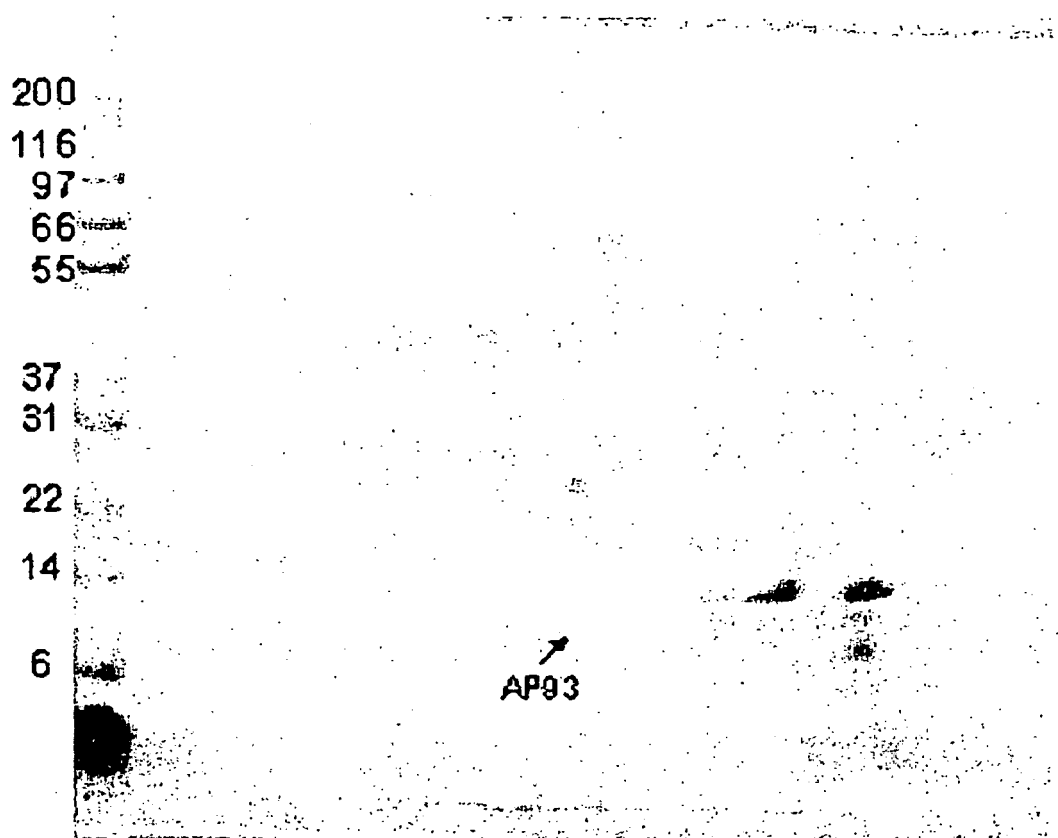
45

50

55



**FIGURE 1A**



**FIGURE 1B**

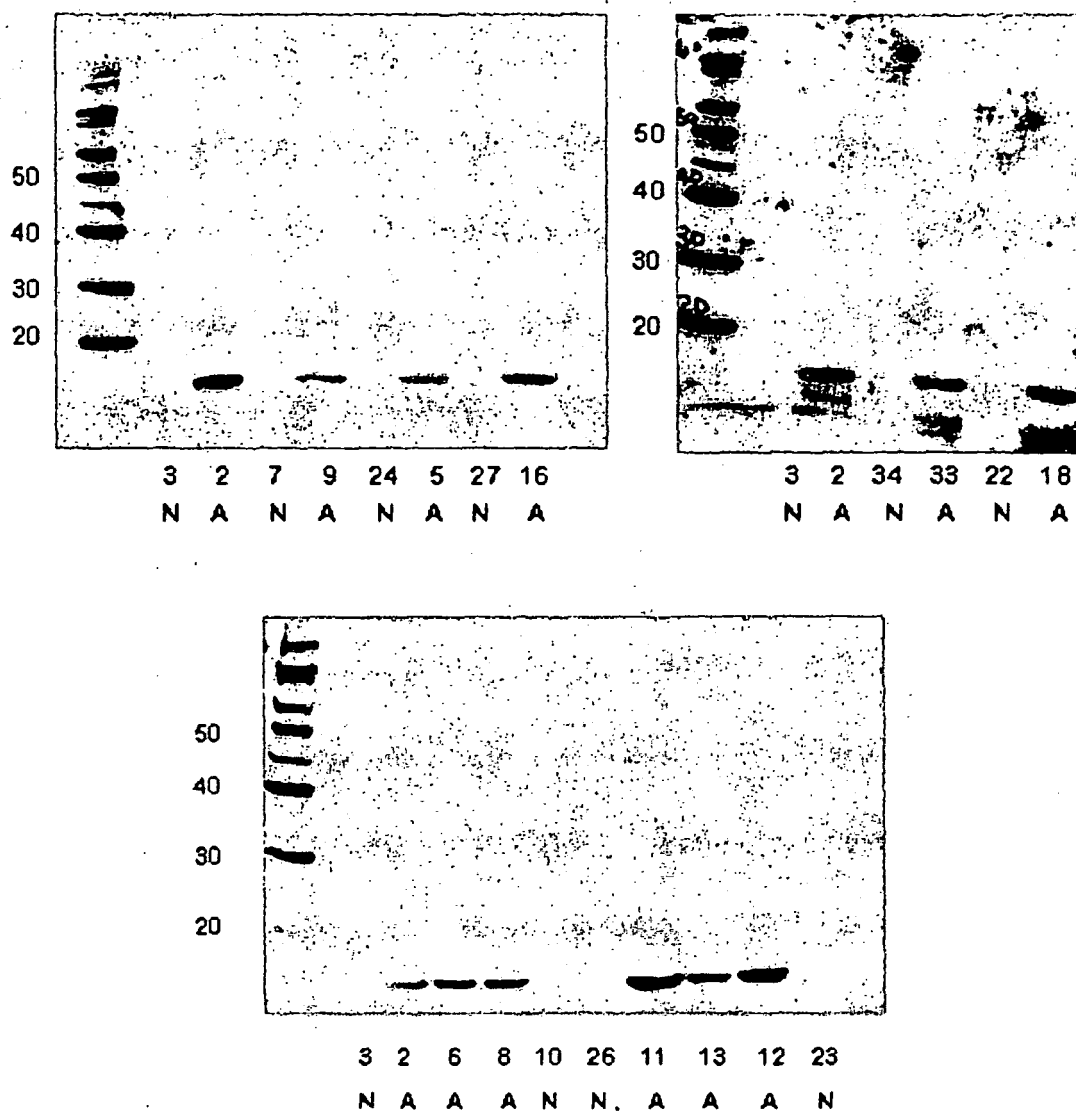


FIGURE 2

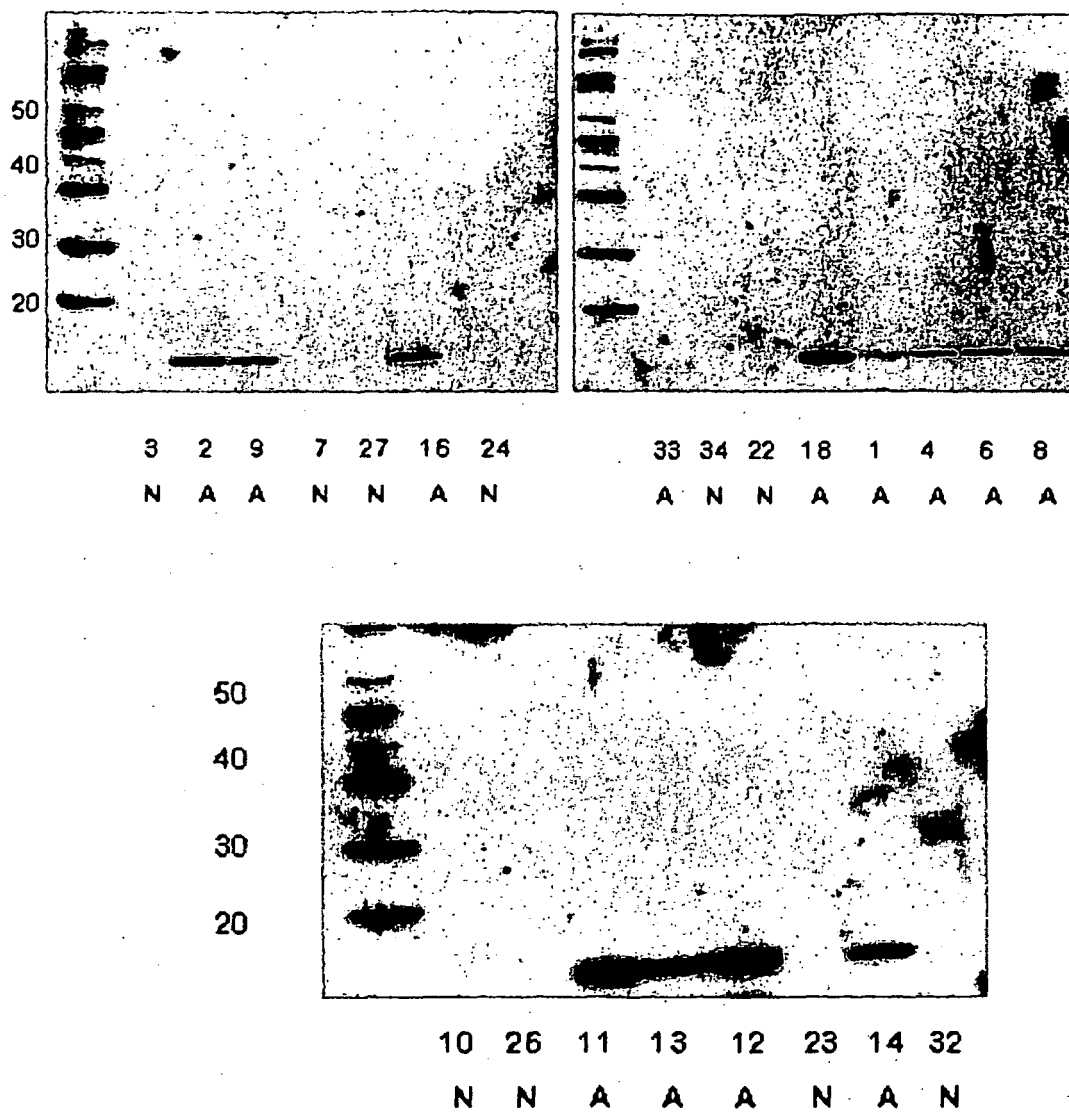


FIGURE 3

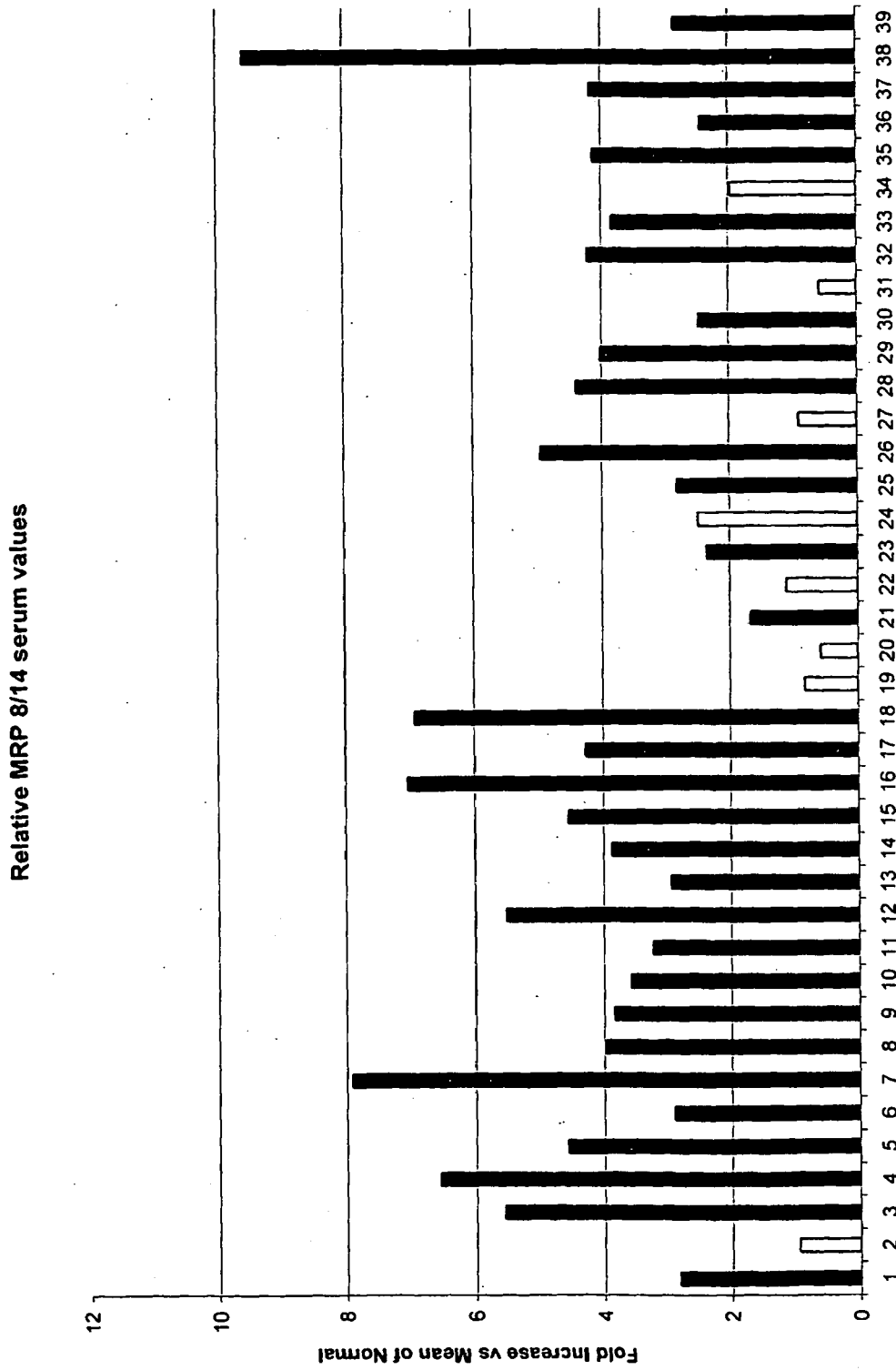
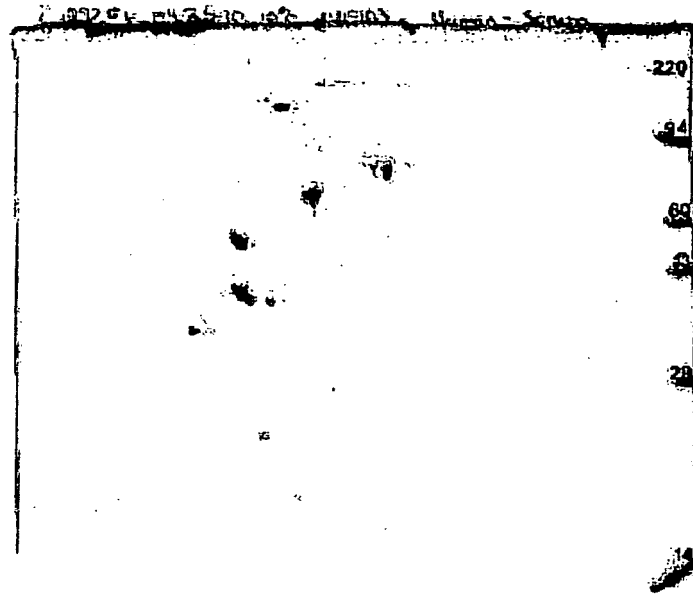
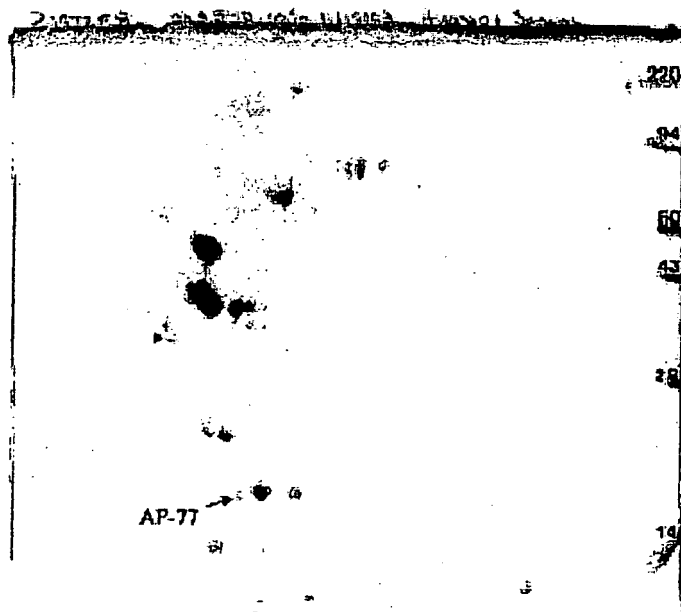


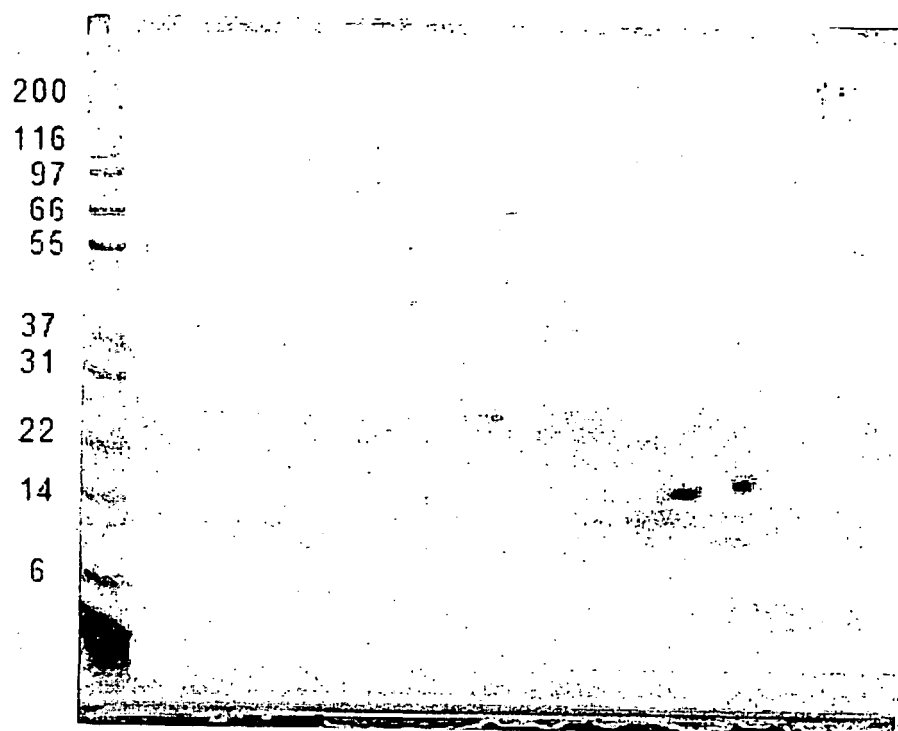
FIGURE 4



**FIGURE 5A**

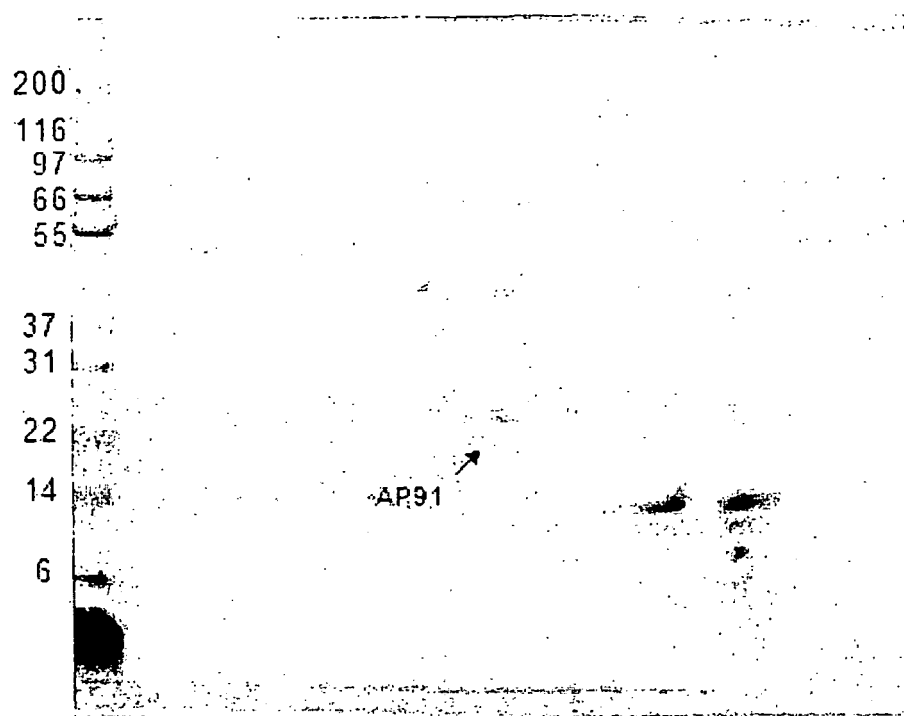


**FIGURE 5B**



**FIGURE 6A**





**FIGURE 6B**

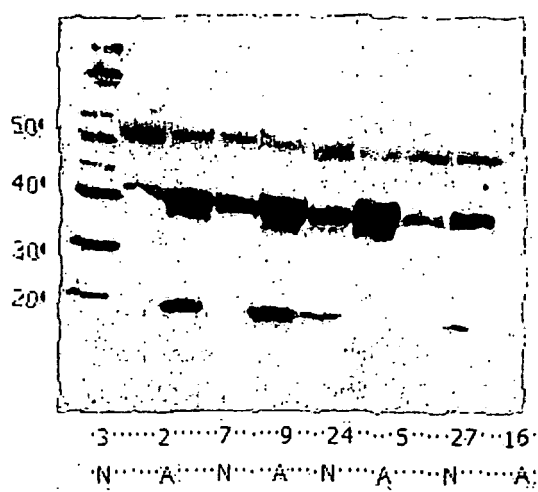


FIGURE 7A

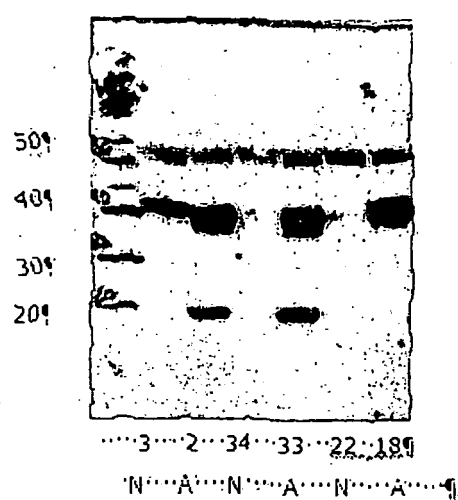


FIGURE 7B

## REFERENCES CITED IN THE DESCRIPTION

This list of references cited by the applicant is for the reader's convenience only. It does not form part of the European patent document. Even though great care has been taken in compiling the references, errors or omissions cannot be excluded and the EPO disclaims all liability in this regard.

## Patent documents cited in the description

- US 59063104 P [0001]
- EP 0428080 A [0016]
- US 5055389 A [0016]
- US 20030224452 A [0032] [0217]
- US 5552295 A [0035] [0215]
- US 5350687 A, Odink [0213]
- US 5455160 A, Fagerhol [0214]
- US 6451550 B, Eckersall [0216]
- WO 2006012588 A [0221]
- EP 05775574 A [0221]
- US 60590631 B [0221]

## Non-patent literature cited in the description

- Kumar et al. *J. Leukocyte Biol.*, 2001, vol. 70, 59-64 [0016]
- Ikemoto et al. *Clin Chem*, 2003, vol. 49, 594-600 [0016]
- Maruniak et al. *Fed. Proc.*, 1987, vol. 46, 986 [0016]
- Ng ; Lai. *Yale J. Biol. Med.*, 2002, vol. 75, 41-45 [0016]
- Barcia ; Reissenweber. *Ann, Diagn. Path.*, 2002, vol. 6, 352-356 [0016]
- Aadland E ; Fagerhol MK. Faecal calprotectin a marker of inflammation throughout the intestinal tract. *Europ J Gastroenterol Hepatol*, 2002, vol. 14, 1 [0108]
- Ahlquist DA ; Gilbert JA. Stool markers for colorectal screening: future considerations. *Dig Dis*, 1996, vol. 14 (3), 13244 [0109]
- Alic M. Is fecal calprotectin the next standard in inflammatory bowel disease activity tests?. [Letter] *American Journal of Gastroenterology*, vol. 94 (11), 3370-1 [0110]
- Arnott IDR ; Watts D ; Ghosh S. Review article: is clinical remission the optimum therapeutic goal in the treatment of Crohn's disease?. *Aliment Pharmacol Ther*, vol. 16, 857 [0111]
- Arredouani MS ; Kasran A ; Vanoirbeek JA ; Berger FG ; Baumann H ; Ceuppens JL. Haptoglobin dampens endotoxin-induced inflammatory effects both in vitro and in vivo. *Immunology*, 2005, vol. 114 (2), 263-71 [0112]
- Berger D ; Bolke E ; Seidelmann M ; Begger HG. Time-scale of interleukin-6, myeloid related proteins (MRP), C reactive protein (CRP), and endotoxin plasma levels during the postoperative acute phase reaction. *Shock*, 1997, vol. 7 (6), 422-6 [0113]
- Berntzen HB ; Endresen GK ; Fagerhol MK ; Spiechowicz J ; Mowinckel P. Calprotectin (the L1 protein) during surgery in patients with rheumatoid arthritis. *Scand J Clin Lab Invest*, 1991, vol. 51 (7), 643-50 [0114]
- Berntzen HB ; Fagerhol MK ; Ostensen M ; Mowinckel P ; Hoyeraal HM. The L1 protein as a new indicator of inflammatory activity in patients with juvenile rheumatoid arthritis. *J Rheumatol*, 1991, vol. 18 (1), 133-8 [0115]
- Berntzen HB ; Munthe E ; Fagerhol MK. A longitudinal study of the leukocyte protein L1 as an indicator of disease activity in patients with rheumatoid arthritis. *J Rheumatol*, 1989, vol. 16 (11), 1416-20 [0116]
- Berntzen HB ; Munthe E ; Fagerhol MK. The major leukocyte protein L1 as an indicator of inflammatory joint disease. *Scand J Rheumatol*, 1988, vol. 76, 251-6 [0117]
- Berntzen HB ; Olmez U ; Fagerhol MK ; Munthe E. The leukocyte protein L1 in plasma and synovial fluid from patients with rheumatoid arthritis and osteoarthritis. *Scand J Rheumatol*, 1991, vol. 20 (2), 74-82 [0118]
- Berstad A ; Arslan G ; Folvik G. Relationship between intestinal permeability and calprotectin in gut lavage fluid. *Scand J Gastroenterol*, 2000, vol. 35 (1), 64-9 [0119]
- Bjarnason I ; Sherwood R. Fecal calprotectin: a significant step in the noninvasive assessment of intestinal inflammation. *J Pediatr Gastroent Nutr*, 2001, vol. 33, 11 [0120]
- Bjerke K ; Halstensen TS ; Jahnsen F ; Pulford K ; Brandtzaeg P. Distribution of macrophages and granulocytes expressing L1 protein (calprotectin) in human Peyer's patches compared with normal ileal lamina propria and mesenteric lymph nodes. *Gut*, 1993, vol. 34 (10), 1357-63 [0121]
- Bogumil T ; Rieckmann P ; Kubuschok B ; Felgenhauer K ; Bruck W. Serum levels of macrophage-derived protein MRP-8/14 are elevated in active multiple sclerosis. *Neuroscience Letters*, 1998, vol. 247 (2-3), 195-7 [0122]

- **Bonaldo MF et al.** Normalization and subtraction: Two approaches to facilitate Gene discovery. *Genome Res.*, 1996, vol. 6, 791-806 [0123]
- **Brandtzaeg P ; Dale I ; Fagerhol MK.** Distribution of a formalin-resistant myelomonocytic antigen (L1) in human tissues. I. Comparison with other leukocyte markers by paired immunofluorescence and immunoenzyme staining. *Am J Clin Pathol*, 1987, vol. 87 (6), 681-99 [0124]
- **Brandtzaeg P ; Dale I ; Fagerhol MK.** Distribution of a formalin-resistant myelomonocytic antigen (L1) in human tissues. II. Normal and aberrant occurrence in various epithelia. *Am J Clin Pathol*, 1987, vol. 87 (6), 700-7 [0125]
- **Brandtzaeg P ; Dale I ; Gabrielsen TO.** The leukocyte protein L1 (calprotectin): usefulness as an immunohistochemical marker antigen and putative biological function. *Histopathol*, 1992, vol. 21 (2), 191-6 [0126]
- **Brun JG ; Cuida M ; Jacobsen H ; Kloster R ; Johannesen AC ; Hoyeraal HM ; Jonsson R.** Sjögren's syndrome in inflammatory rheumatic diseases: analysis of the leukocyte protein calprotectin in plasma and saliva. *Scand J Rheumatol*, 1994, vol. 23 (3), 114-8 [0127]
- **Brun JG ; Haga HJ ; Boe E ; Kallay I ; Lekven C ; Berntzen HB ; Fagerhol MK.** Calprotectin in patients with rheumatoid arthritis: relation to clinical and laboratory variables of disease activity. *J Rheumatol*, 1992, vol. 19 (6), 859-62 [0128]
- **Brydon WG ; Campbell SS ; Anderson NA ; Wilson RG ; Ghosh S.** Faecal calprotectin levels and colorectal neoplasia. *Gut*, 2001, vol. 48 (4), 579-80 [0129]
- **Bunn SK ; Bisset WM ; Main MJ ; Golden BE.** Faecal calprotectin as a measure of disease activity in childhood inflammatory bowel disease. *J Pediatr Gastroenterol Nutr*, 2001, vol. 32 (2), 171-7 [0130]
- **Bunn SK ; Bisset WM ; Main MJC ; Gray ES ; Olson S ; Golden BE.** Faecal calprotectin: Validation as a noninvasive measure of bowel inflammation in childhood inflammatory bowel disease. *J Pediatr Gastroenterol Nutr*, 2001, vol. 33, 11 [0131]
- **Burkhardt K ; Radespiel-Troger M ; Rupprecht HD ; Goppelt-Strube M ; Riess R ; Renders L ; Hauser IA ; U Kunzendorf.** An increase in myeloid-related protein serum levels precedes acute renal allograft rejection. *J Am Soc Nephrol*, 2001, vol. 12, 1947-57 [0132]
- **Clark BR ; Kelly SE ; Fleming S.** Calgranulin expression and association with the keratinocyte cytoskeleton. *J Pathol*, 1990, vol. 160 (1), 25-30 [0133]
- **Dale I ; Brandtzaeg P ; Fagerhol MK ; Scott H.** Distribution of a new myelomonocytic antigen (L1) in human peripheral blood leukocytes. Immunofluorescence and immunoperoxidase staining features in comparison with lysozyme and lactoferrin. *Am J Clin Pathol*, 1985, vol. 84 (1), 24-34 [0134]
- **Dale I ; Brandtzaeg P.** Expression of the epithelial L1 antigen as an immunohistochemical marker of squamous cell carcinoma of the lung. *Histopathol*, 1989, vol. 14 (5), 493-502 [0135]
- **Dale I.** Plasma levels of the calcium-binding L1 leukocyte protein: standardization of blood collection and evaluation of reference intervals in healthy controls. *Scand J Clin Lab Invest*, 1990, vol. 50 (8), 837-41 [0136]
- **Deichmann, M. ; Polychronidis, M. ; Wacker, J. ; Thome, M. ; Naher, H.** The protein phosphatase 2A subunit Bg gene is identified to be differentially expressed in malignant melanomas by subtractive suppression hybridization. *Melanoma Research*, 2001, vol. 11, 1-9 [0137]
- **Dobryszczycka W.** Biological functions of haptoglobin--new pieces to an old puzzle. *Eur J Clin Chem Clin Biochem*, 1997, vol. 35 (9), 647-54 [0138]
- **Eversole LR ; Miyasaki KT ; Christensen RE.** Keratinocyte expression of calprotectin in oral inflammatory mucosal diseases. *J Oral Pathol Med*, 1993, vol. 22 (7), 303-7 [0139]
- **Eversole LR ; Miyasaki KT ; Christensen RE.** The distribution of the antimicrobial protein, calprotectin, in normal oral keratinocytes. *Arch Oral Biol*, 1992, vol. 37 (11), 963-8 [0140]
- **Calprotectin (The L1 Leukocyte Protein).** **Fagerhol MK ; Andersson KB ; Naess-Andresen CF ; Brandtzaeg P ; Dale I.** Stimulus Response Coupling. The Role of Intracellular Calcium-Binding Proteins. CRC Press, 1990, 187-210 [0141]
- **Fagerhol MK.** Calprotectin, a faecal marker of organic gastrointestinal abnormality. *Lancet*, 2000, vol. 356 (9244), 1783-4 [0142]
- **Flum DR et al.** Has misdiagnosis of appendicitis decreased over time? A population-based analysis. *JAMA*, vol. 286 (14), 1748-1753 [0143]
- **Reduced complement and granulocyte activation with heparin-coated cardiopulmonary bypass.** **Fosse E ; Moen O ; Johnson E ; Semb G ; Brockmeier V ; Mollnes TE ; Fagerhol MK ; Venge P.** *Annals of Thoracic Surgery*. 1994, vol. 58, 472-7 [0144]
- **Frosch M ; Strey A ; Vogl T ; Wulffraat NM ; Kuis W ; Sunderkotter C ; Harms E ; Sorg C ; J Roth.** Myeloid-related proteins 8 and 14 are specifically secreted during interaction of phagocytes and activated endothelium and are useful markers for monitoring disease activity in pauciarticular-onset juvenile rheumatoid arthritis. *Arthritis Rheum*, 2000, vol. 43, 628-37 [0145]
- **Gabrielsen TO ; Brandtzaeg P ; Hoel PS ; Dale I.** Epithelial distribution of a myelomonocytic antigen L1 in relation to cutaneous malignancies and melanocytic naevi. *Br J Dermatol*, 1988, vol. 118 (1), 59-67 [0146]

- **Gabrielsen TO ; Dale I ; Brandtzaeg P ; Hoel PS ; Fagerhol MK ; Larsen TE ; Thune PO.** Epidermal and dermal distribution of a myelomonocytic antigen (L1) shared by epithelial cells in various inflammatory skin diseases. *J Am Acad Dermatol*, 1986, vol. 15, 173-9 [0147]
- **Garred P ; Fosse E ; Fagerhol MK ; Videm V ; Mollnes TE.** Calprotectin and complement activation during major operations with or without cardiopulmonary bypass. *Annals of Thoracic Surgery*, 1993, vol. 55 (3), 694-9 [0148]
- **Gasché, C.** Laboratory Tests-What Do They Tell Us?. *Falk Symposium Abstract* [0149]
- **Gaya DR ; Mackenzie JF.** Faecal calprotectin: a bright future for assessing disease activity in Crohn's disease. *Q J Med*, 2002, vol. 95, 557 [0150]
- **Gilbert JA ; Ahlquist DA ; Mahoney DW ; Zinsmeister AR ; Rubin J ; Ellefson RD.** Fecal marker variability in colorectal cancer: calprotectin versus hemoglobin. *Scand J Gastroenterol*, 1996, vol. 31 (10), 1001-5 [0151]
- **Golden BE ; Clohessy PA ; Russell G ; Fagerhol MK.** Calprotectin as a marker of inflammation in cystic fibrosis. *Archives of Disease in Childhood*, 1996, vol. 74 (2), 136-9 [0152]
- **Haga HJ ; Brun JG ; Berntzen HB ; Cervera R ; Khamashta M ; Hughes GR.** Calprotectin in patients with systemic lupus erythematosus: relation to clinical and laboratory parameters of disease activity. *Lupus*, 1993, vol. 2 (1), 47-50 [0153]
- **Haidekker MA et al.** A novel approach to blood plasma viscosity measurement using fluorescent molecular rotors. *Am J Physiol Heart Circ Physiol*, 2002, vol. 282, H1609-H1614 [0154]
- **Hammer HB ; Kvien TK ; Glennas A ; Melby K.** A longitudinal study of calprotectin as an inflammatory marker in patients with reactive arthritis. *Clin Exp Rheumatol*, 1995, vol. 13 (1), 59-64 [0155]
- **Hanai H ; Takeuchi K ; Iida T ; Arai H ; Kanaoka K ; Iwasaki T ; Nakamura A ; Hosoda Y ; Shirai N ; Hirasawa K.** Clinical significance of faecal calprotectin levels in patients with ulcerative colitis. *Nippon Shokakibyo Gakkai Zasshi*, 2003, vol. 100, 21 [0156]
- **Harkness J.** A new method for the measurement of plasma viscosity. *Lancet*, 1963, vol. 2, 280-281 [0157]
- **Hetland G ; Berntzen HB ; Fagerhol MK.** Levels of calprotectin (leukocyte L1 protein) during apheresis. *Scand J Clin Lab Invest*, 1992, vol. 52 (6), 479-82 [0158]
- **Homann C ; Garred P ; Graudal N ; Hasselqvist P ; Christiansen M ; Fagerhol MK ; Thomsen AC.** Plasma calprotectin: a new prognostic marker of survival in alcohol-induced cirrhosis. *Hepatology*, 1995, vol. 21 (4), 979-85 [0159]
- **Hsieh HL ; Schafer BW ; Weigle B ; CW Heizmann.** S100 protein translocation in response to extracellular S100 is mediated by receptor for advanced glycation endproducts in human endothelial cells. *Biochem Biophys Res Commun*, 2004, vol. 316, 949-59 [0160]
- **Ikemoto, M. et al.** New ELISA System for Myeloid-related Protein Complex (MRP8/14) and its Clinical Significance as a Sensitive Marker for Inflammatory Responses Associated with Transplant Rejection. *Clin. Chem.*, 2003, vol. 49, 594-600 [0163]
- **Johne B ; Fagerhol MK ; Lyberg T ; Prydz H ; Brandtzaeg P ; Naess-Andresen CF ; Dale I.** Functional and clinical aspects of the myelomonocyte protein calprotectin. *Molecular Pathology*, 1997, vol. 50 (3), 113-23 [0164]
- **Johne B ; Kronborg O ; Ton HI ; Kristinsson J ; Fuglerud P.** A new fecal calprotectin test for colorectal neoplasia. Clinical results and comparison with previous method. *Scand J Gastroenterol*, 2001, vol. 36 (3), 291-6 [0165]
- **Katnik et al.** Monoclonal Antibodies Against Human Haptoglobin. *Hybridoma*, 1989, vol. 8 (5), 551-560 [0166]
- **Kelly SE ; Hunter JA ; Jones DB ; Clark BR ; Fleming S.** Morphological evidence for calcium-dependent association of calgranulin with the epidermal cytoskeleton in inflammatory dermatoses. *Br J Dermatol*, 1991, vol. 124 (5), 403-9 [0167]
- **Kelly SE ; Jones DB ; Fleming S.** Calgranulin expression in inflammatory dermatoses. *J Pathol*, 1989, vol. 159 (1), 17-21 [0168]
- **Kerkhoff C ; Klemp M ; Sorg C.** Novel insights into structure and function of MRP8 (S100A8) and MRP14 (S100A9). *Biochimica et Biophysica Acta*, 1998, vol. 1448 (2), 200-11 [0169]
- **Kjeldsen-Kragh J ; Mellbye OJ ; Haugen M ; Mollnes TE ; Hammer HB ; Sioud M ; Forre O.** Changes in laboratory variables in rheumatoid arthritis patients during a trial of fasting and one-year vegetarian diet. *Scand J Rheumatol*, 1995, vol. 24 (2), 85-93 [0170]
- **Koike T ; Kondo K ; Makita T ; Kajiyama K ; Yoshida T ; Morikawa M.** Intracellular localization of migration inhibitory factor-related protein (MRP) and detection of cell surface MRP binding sites on human leukemia cell lines. *J Biochem*, 1998, vol. 123 (6), 1079-87 [0171]
- **Kristinsson J ; Armbruster CH ; Ugstad M ; Kriwanek S ; Nygaard K ; Ton H ; Fuglerud P.** Fecal excretion of calprotectin in colorectal cancer; relationship to tumor characteristics. *Scand J Gastroenterol*, 2001, vol. 36 (2), 202-7 [0172]
- **Kristinsson J ; Roseth A ; Fagerhol MK ; Aadland E ; Schjonsby H ; Borner OP ; Raknerud N ; Nygaard K.** Fecal calprotectin concentration in patients with colorectal carcinoma. *Diseases of the Colon & Rectum*, 1998, vol. 41 (3), 316-21 [0173]

- **Kronborg O ; Ugstad M ; Fuglerud P ; Johnes B ; Hardcastle J ; Scholefield JH ; Vellacott K ; Moshakis V ; Reynolds JR.** Faecal calprotectin levels in a high risk population for colorectal neoplasia. *Gut*, 2000, vol. 46 (6), 795-800 [0174]
- **Kumar, R.K. et al.** Dimeric S100A8 in human neutrophils is diminished after phagocytosis. *J. Leukoc. Biol.*, 2001, vol. 70 (1), 59-64 [0175]
- **Limburg PJ ; Ahlquist DA ; Sandborn WJ ; Mahoney DW ; Devens ME ; Harrington JJ ; AR Zinsmeister.** Faecal calprotectin levels predict colorectal inflammation among patients with chronic diarrhea referred for colonoscopy. *Am J Gastroenterol*, 2000, vol. 10, 2831-7 [0176]
- **Limburg PJ ; Ahlquist DA ; Sandborn WJ ; Mahoney DW ; Devens ME ; Harrington JJ ; Zinsmeister AR.** Faecal calprotectin levels predict colorectal inflammation among patients with chronic diarrhea referred for colonoscopy. *American Journal of Gastroenterology*, 2000, vol. 95 (10), 2831-7 [0177]
- **Longbottom D ; Sallenave JM ; van Heyningen V.** Subunit structure of calgranulins A and B obtained from sputum, plasma, granulocytes and cultured epithelial cells. *Biochimica et Biophysica Acta*, 1992, vol. 1120 (2), 215-22 [0178]
- **Lugering N ; Stoll R ; Schmid KW ; Kucharzik T ; Stein H ; Burmeister G ; Sorg C ; Domschke W.** The myeloid related protein MRP8/14 (27E10 antigen)-usefulness as a potential marker for disease activity in ulcerative colitis and putative biological function. *Europ J Clin Invest*, 1995, vol. 25 (9), 659-64 [0179]
- **Meling TR. ; Aabakken L. ; Roseth A. ; Osnes M.** Faecal calprotectin shedding after short-term treatment with non-steroidal anti-inflammatory drugs. *Scandinavian Journal of Gastroenterology*, 1996, vol. 31 (4), 339-44 [0180]
- **Moen O ; Fosse E ; Braten J ; Andersson C ; Fagerhol MK ; Venge P ; Hogasen K ; Mollnes TE.** Roller and centrifugal pumps compared in vitro with regard to haemolysis, granulocyte and complement activation. *Perfusion*, 1994, vol. 9 (2), 109-17 [0181]
- **Muller F ; Froland SS ; Aukrust P ; Fagerhol MK.** Elevated serum calprotectin levels in HIV-infected patients: the calprotectin response during ZDV treatment is associated with clinical events. *J Acq Immune Defic Syndr*, 1994, vol. 7 (9), 931-9 [0182]
- **Muller, F. et al.** Elevated serum calprotectin levels in HIV-infected patients: the calprotectin response during ZDV treatment is associated with clinical events. *J. Acqui. Immune Defic. Syndr.*, 1994, vol. 7 (9), 931-939 [0183]
- **Neary ; Walter.** *Misdiagnosis of appendicitis continues despite new tools*, 2001 [0184]
- **Olafsdottir E ; Aksnes L ; Fluge G ; Berstad A.** Faecal calprotectin in infants with infantile colic, healthy infants, children with inflammatory bowel disease, children with recurrent abdominal pain and healthy children. *Acta Paediatr*, 2002, vol. 91, 45 [0185]
- **Pekna M ; Borowiec J ; Fagerhol MK ; Venge P ; Thelin S.** Biocompatibility of heparin-coated circuits used in cardiopulmonary bypass. *Scand J Thorac Cardiovasc Surg*, 1994, vol. 28, 5-11 [0186]
- **Power, C. et al.** Raised faecal calprotectin levels in patients presenting with right iliac fossa pain warrant mandatory laparoscopy: a non-invasive predictor of acute appendicitis. *Thieme connect, Endoscopy*, 2005 [0187]
- **Power, C. et al.** Irish Society of Gastroenterology Winter Meeting Program Oral Presentation Raised Faecal Calprotectin Levels in Patients Presenting with Right Iliac Fossa Pain Warrant Mandatory Laparoscopy. *A Non-invasive Predictor of Acute Appendicitis* [0188]
- **Robinson MJ ; Tessier P ; Poulsom R ; N. Hogg.** The S100 family heterodimer, MRP-8/14, binds with high affinity to heparin and heparan sulfate glycosaminoglycans on endothelial cells. *J Biol Chem.*, 2002, vol. 277, 3658-65 [0189]
- **Roseth AG ; Aadland E ; Grzyb K.** Normalization of faecal calprotectin: a predictor of mucosal healing in patients with inflammatory bowel disease. *Scand J Gastroenterol.*, October 2004, vol. 39 (10), 1017-20 [0190]
- **Roseth AG ; Fagerhol MK ; Aadland E ; Schjonsby H.** Assessment of the neutrophil dominating protein calprotectin in feces. *A methodologic study. Scand J Gastroenterol*, 1992, vol. 27 (9), 793-8 [0191]
- **Roseth AG ; Kristinsson J ; Fagerhol MK ; Schjonsby H ; Aadland E ; Nygaard K ; Roald B.** Faecal calprotectin: a novel test for the diagnosis of colorectal cancer?. *Scand J Gastroenterol*, vol. 28 (12), 1073-6 [0192]
- **Roseth AG. ; Aadland E. ; Jahnsen J. ; Raknerud N.** Assessment of disease activity in ulcerative colitis by faecal calprotectin, a novel granulocyte marker protein. *Digestion*, 1997, vol. 58 (2), 176-80 [0193]
- **Roseth AG. ; Fagerhol MK. ; Aadland E. ; Schjonsby H.** Assessment of the neutrophil dominating protein calprotectin in feces. A methodologic study. *Scandinavian. Journal of Gastroenterology*, 1992, vol. 27 (9), 793-8 [0194]
- **Roseth AG. ; Schmidt PN. ; Fagerhol MK.** Correlation between faecal excretion of indium-111-labelled granulocytes and calprotectin, a granulocyte marker protein, in patients with inflammatory bowel disease. *Scandinavian Journal of Gastroenterology*, 1999, vol. 34 (1), 50-4 [0195]

- **Ryckman C ; Vandal K ; Rouleau P ; Talbot M ; PA Tessier.** Proinflammatory activities of S100: proteins S100A8, S100A9, and S100A8/A9 induce neutrophil chemotaxis and adhesion. *J Immunol.*, 2003, vol. 170, 3233-42 [0196]
- **Saintigny G ; Schmidt R ; Shroot B ; Juhlin L ; Reichert U ; Michel S.** Differential expression of calgranulin A and B in various epithelial cell lines and reconstructed epidermis. *J Invest Dermatol*, 1992, vol. 99 (5), 639-44 [0197]
- **Sander J ; Fagerhol MK ; Bakken JS ; Dale I.** Plasma levels of the leucocyte L1 protein in febrile conditions: relation to aetiology, number of leucocytes in blood, blood sedimentation reaction and C-reactive protein. *Scand J Clin Lab Invest*, 1984, vol. 44 (4), 357-62 [0198]
- **Semb AG ; Gabrielsen TO ; Halstensen TS ; Fagerhol MK ; Brandtzaeg P ; Vaage J.** Cardiac surgery and distribution of the leukocyte L1 protein-calprotectin. *Europ J Cardio-Thoracic Surgery*, 1991, vol. 5 (7), 363-7 [0199]
- **Shanahan F.** Inflammatory bowel disease: immuno-diagnostics, immunotherapeutics, and ecotherapeutics. *Gastroenterol*, 2001, vol. 120, 622 [0200]
- **Stockley RA ; Dale I ; Hill SL ; Fagerhol MK.** Relationship of neutrophil cytoplasmic protein (L1) to acute and chronic lung disease. *Scand J Clin Lab Invest*, 1984, vol. 44 (7), 629-34 [0201]
- **Striz, I. ; I. Trebichavsky.** Calprotectin - a Pleiotropic Molecule in Acute and Chronic Inflammation. *Physiol Res.*, 2004, vol. 53, 245-253 [0202]
- **Thomas P. ; Rihani H. ; Roseth A. ; Sigthorsson G. ; Price A. ; Nicholls RJ. ; Bjarnason I.** Assessment of ileal pouch inflammation by single-stool calprotectin assay. *Diseases of the Colon & Rectum*, 2000, vol. 43 (2), 214-20 [0203]
- **Tibble J ; Sigthorsson G ; Foster R ; Fagerhol MK ; Bjarnason I.** Faecal calprotectin and faecal occult blood tests in the diagnosis of colorectal carcinoma and adenoma. *Gut*, 2001, vol. 49, 402 [0204]
- **Tibble J. ; Teahon K. ; Thjodleifsson B. ; Roseth A. ; Sigthorsson G. ; Bridger S. ; Foster R. ; Sherwood R. ; Fagerhol M. ; Bjarnason I.** A simple method for assessing intestinal inflammation in Crohn's disease. *Gut*, 2000, vol. 47 (4), 506-13 [0205]
- **Tibble JA ; Bjarnason I.** Markers of intestinal inflammation and predictors of clinical relapse in patients with quiescent IBD. *Medscape Gastroenterol*, 2001, vol. 3 (2) [0208]
- **Tibble JA. ; Sigthorsson G. ; Bridger S. ; Fagerhol MK. ; Bjarnason I.** Surrogate markers of intestinal inflammation are predictive of relapse in patients with inflammatory bowel disease. *[Journal Article] Gastroenterology*, 2000, vol. 119 (1), 15-22 [0209]
- **Tibble JA. ; Sigthorsson G. ; Foster R. ; Scott D. ; Fagerhol MK. ; Roseth A. ; Bjarnason I.** High prevalence of NSAID enteropathy as shown by a simple faecal test. *Gut*, 1999, vol. 45 (3), 362-6 [0210]
- **Ton H. Brandsnes. ; Dale S. ; Holtlund J. ; Skuibina E. ; Schjonsby H. ; John B.** Improved assay for fecal calprotectin. *Clinica Chimica Acta*, 2000, vol. 292 (1-2), 41-54 [0211]
- **Tungekar MF ; Heryet A ; Gatter KC.** The L1 antigen and squamous metaplasia in the bladder. *Histopathol*, 1991, vol. 19 (3), 245-50 [0212]
- **Wilkinson MM ; Busuttill A ; Hayward C ; Brock DJ ; Dorin JR ; Van Heyningen V.** Expression pattern of two related cystic fibrosis-associated calcium-binding proteins in normal and abnormal tissues. *J Cell Science*, 1988, vol. 91, 221-30 [0218]
- **Ye B ; Cramer DW ; Skates SJ ; Gygi SP ; Pratomo V ; Fu L ; Horick NK ; Licklider LJ ; Schorge JO ; Berkowitz RS.** Haptoglobin-alpha subunit as potential serum biomarker in ovarian cancer: identification and characterization using proteomic profiling and mass spectrometry. *Clin Cancer Res*, 2003, vol. 9 (8), 2904-11 [0219]
- **Yerly S ; Bouvier M ; Rougemont A ; Srivastava I ; Perrin LH.** Development of a haptoglobin ELISA. Its use as an indicator for malaria. *Acta Trop.*, 1990, vol. 47 (4), 237-44 [0220]