



(11) **EP 1 780 413 A8**

(12) **CORRECTED EUROPEAN PATENT APPLICATION**

Note: Bibliography reflects the latest situation

(15) Correction information:

Corrected version no 1 (W1 A2)

Bibliography INID code(s) 71

(51) Int Cl.:

F04B 27/10 (2006.01)

F04B 51/00 (2006.01)

F16N 29/04 (2006.01)

(48) Corrigendum issued on:

13.02.2008 Bulletin 2008/07

(43) Date of publication:

02.05.2007 Bulletin 2007/18

(21) Application number: **06122846.6**

(22) Date of filing: **24.10.2006**

(84) Designated Contracting States:

**AT BE BG CH CY CZ DE DK EE ES FI FR GB GR
HU IE IS IT LI LT LU LV MC NL PL PT RO SE SI
SK TR**

Designated Extension States:

AL BA HR MK YU

(30) Priority: **25.10.2005 JP 2005310121**

(71) Applicants:

- **Sanden Corporation**
Isesaki-shi,
Gunma 372-8502 (JP)
- **Shizuoka University**
Suruga-ku
Shizuoka, Shizuoka-shi 422-8529 (JP)

(72) Inventors:

- **Suzuki, Hisashi**
c/o Sanden Corporation
Isesaki-shi
Shizuoka 372-8502 (JP)

• **Fukuta, Mitsuhiro**

c/o Department of Mechanical Engineering
Shizuoka University
Hamamatsu-shi
Shizuoka 432-8561 (JP)

• **Yanagisawa, Tadashi**

c/o Department of Mechanical Engineering
Shizuoka University
Hamamatsu-shi
Shizuoka 432-8561 (JP)

(74) Representative: **Haley, Stephen**

Gill Jennings & Every LLP
Broadgate House
7 Eldon Street
London EC2M 7LH (GB)

(54) **Method and equipment for detecting failure in oil film formation of swash plate compressor**

(57) A swash plate compressor is provided with first conducting means conductive to a shoe 22 of a piston 20 and second conducting means conductive to a swash plate 30, a voltage with a predetermined intensity is applied from the outside to each of the shoes 22 and the swash plate 30 by a voltage application circuit 54, and a voltage value of the voltage application circuit 54 is measured by a voltage measuring instrument 55 so that a failure in oil film formation between the shoe 22 and the swash plate 30 can be detected. Thus, there is no need to install precision equipment such as a sensor, a camera or a transmitter inside the compressor body 10, and the failure in oil film formation can be detected more surely with a simple structure.

Fig. 1

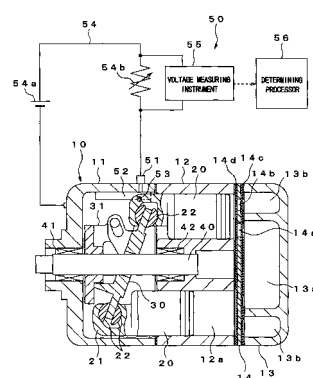

EP 1 780 413 A8