



(11) **EP 1 782 929 B2**

(12) **NEW EUROPEAN PATENT SPECIFICATION**
After opposition procedure

- (45) Date of publication and mention of the opposition decision: **25.12.2019 Bulletin 2019/52**
- (51) Int Cl.: **B26D 5/00 (2006.01) B26D 7/00 (2006.01)**
- (45) Mention of the grant of the patent: **02.01.2013 Bulletin 2013/01**
- (21) Application number: **07004190.0**
- (22) Date of filing: **20.04.2000**

(54) **Automated product profiling apparatus**

Gerät zur automatischen Abtastung eines Produktes
Appareil automatisé de profilage d'un produit

- | | |
|---|---|
| <p>(84) Designated Contracting States:
AT BE CH CY DE DK ES FI FR GB GR IE IT LI LU MC NL PT SE</p> <p>(30) Priority: 20.04.1999 US 130208</p> <p>(43) Date of publication of application:
09.05.2007 Bulletin 2007/19</p> <p>(60) Divisional application:
10012278.7 / 2 266 766</p> <p>(62) Document number(s) of the earlier application(s) in accordance with Art. 76 EPC:
00928257.5 / 1 178 878</p> <p>(73) Proprietor: Formax, Inc.
Mokena, Illinois 60448 (US)</p> <p>(72) Inventors:<ul style="list-style-type: none">• Sandberg, Glenn
Mokena, IL 60448 (US)• Lindee, Scott A.
Mokena, IL 60448 (US)• Salvatore, Lamartino
Mokena, IL 60448 (US)• Bania, Robert
Mokena, IL 60448 (US)</p> | <p>(74) Representative: Beier, Ralph
V. Bezold & Partner
Patentanwälte - PartG mbB
Akademiestraße 7
80799 München (DE)</p> <p>(56) References cited:
WO-A-93/24287 WO-A-98/42196
WO-A-99/47885 WO-A1-88/03645
CA-A1- 2 070 822 DE-A1- 3 805 455
DE-A1- 19 604 254 FR-A- 2 627 423
GB-A- 2 264 602 JP-A- H01 132 333
JP-A- H07 184 534 US-A- 4 158 507
US-A- 4 188 544 US-A- 4 264 208
US-A- 4 541 722 US-A- 4 557 019</p> <ul style="list-style-type: none">• BUDZYNSKI E; ARETZ R M:
"3D-DIGITALISIERUNG VON FREIFORMFLACHEN MIT LASER", VDI Z, vol. 132, no. 7 , pages 49-52, XP000108207,• TRISNADI J I: "SPECKLE CONTRAST REDUCTION IN LASER PROJECTION DISPLAYS", Visual Communications and Image Processing; 20-1-2004 - 20-1-2004; San Jose, vol. 4657, 1 January 2002 (2002-01-01), pages 131-137, XP002329078, DOI: 10.1117/12.463781 ISBN: 978-1-62841-730-2 |
|---|---|

EP 1 782 929 B2

Description

BACKGROUND OF THE INVENTION

[0001] The present invention relates to an apparatus for determining the profile of a product that is to undergo a subsequent physical process, a similar apparatus is disclosed in DE 196 04 254 A1, which constitutes the closest prior art. The subsequent physical process is one in which the product profile is needed to insure proper processing of the product.

[0002] In the particular embodiment disclosed herein, the specific subsequent physical process includes slicing the product into individual slices on a slicing machine. Such slicing machines are principally, but not exclusively, used for slicing food products such as cheese, meat and pressed or molded meat products.

[0003] Typically such slicing machines include a rotating blade and a product feeder that drives the product forward towards the blade so that successive slices are cut from one face of the product. The distance through which the product is advanced between successive cuts of the blade determines the thickness of the slices. Where the product is of uniform shape and density, it may be sufficient to use a single predetermined slice thickness to give a slice or group of slices of the required weight. Further, it may be sufficient to provide an output scale proximate the output side of the blade to measure the current weight of the slice to product and adjust the thickness of the subsequent slice (s) to make the desired unit weight.

[0004] In general, however, variations in the shape and density of the product mean that the weight of a slice of a given thickness varies. A previous approach to dealing with this variation is described and claimed in USPN 4,428,263. That patent describe a process in which an automatic slicing machine is programmed to vary the thickness of the slices in accordance with a typical weight distribution for the product.

[0005] It has also been proposed to make some determination of the cross-sectional area of the product as it is cut. One such system is purportedly disclosed in USPN 5,136,906, titled "Slicing Machine", and assigned to Thurne Engineering Co., Ltd. According to that patent, a slicing machine for cutting slices from a product includes a camera arranged to view a cut face of the product, boundary recognition apparatus arranged to process image signals from the camera to determine a boundary of the cut face, calculating apparatus arranged to calculate a parameter characteristic of the cut face from image data corresponding to regions of the cut face within the boundary, and control signal generating apparatus arranged to generate a control signal to control the operation of the slicer in accordance with the determined parameter.

[0006] Although the foregoing system may be suitable for low-throughput slicing machines, it is significantly less suitable for high-speed slicing machines, such as those

available from Formax, Inc., of Mokena, Illinois, under the brand name S-180TM. First, by calculating the product profile at the cut face, a very limited amount of processing time is available to perform the calculations that are necessary to ensure the proper thickness of each slice before the cut face must again be imaged for processing the thickness of the next slice. Second, substantial measurement inaccuracies may result from shadowing effects resulting from the relative positions of the illumination source, cut face, and slicing machine components - a problem not addressed in the '906 patent. Third, further measurement inaccuracies are introduced by the apparent assumption that the profiles at the bottom and a side of the product are linear. Finally, by attempting to measure the product profile at the cut face, substantial inaccuracies may be introduced due to the presence of scrap product. One of the goals of the apparatus described in the '906 patent is to remove the inaccuracies introduced by the scrap product. However, by addressing this problem at the cut face, the apparatus of the '906 must necessarily introduce a further level and higher degree of image processing.

[0007] The present inventors have addressed many of the foregoing problems inherent in the product profiling operations of prior art apparatus. To this end, they have developed an accurate and cost-effective product profiling apparatus that is suitable for use, for example, in connection with high-speed product slicing machines.

[0008] Further, reference is made to WO 99/47885 A2, FR-A-2 627 423, US-A-4 557 019 and WO 98/42196 A1.

[0009] However, the conventional product profiling apparatuses are unsatisfactory for scanning of product surfaces which are quite irregular and/or contain large fatted regions.

[0010] Therefore, it is an object of the invention to provide a product profiling apparatus which improves the scanning of products with an irregular product contour and fatted regions.

BRIEF SUMMARY OF THE INVENTION

[0011] This object is achieved by a product profiling apparatus according to claim 1.

[0012] An apparatus for acquiring a profile of a product for use in subsequent processing of the product is set forth. The apparatus includes a scanning chamber for accepting the product and one or more product drives that are operable to drive the product through the scanning chamber prior to delivery of the product to a subsequent product processor. The apparatus also includes a vision system disposed to acquire visual information relating to the profile of the product prior to delivery of the product to a subsequent product processor and a control system connected for control of the vision system and operating to convert the information received from the vision system into a format suitable for use by a subsequent product processor.

BRIEF DESCRIPTION OF THE SEVERAL VIEWS OF THE DRAWINGS

[0013]

Figure 1 is a perspective view of a product processing system not constructed in accordance with one embodiment of the present invention.

Figure 2 is a schematic block diagram of one embodiment of a control system that may be used in the profiling apparatus of the system illustrated in Figure 1.

Figure 3 is an exemplary image obtained by the upper vision system of the embodiment of the profiling apparatus illustrated in Figure 1.

Figures 4 and 5 are cross-sectional views of one embodiment of a profiling apparatus that may be used in the system Figure 1.

Figure 6 is a schematic cross-sectional view showing an input stacker.

Figure 7 is a schematic cross-sectional view showing a product stopper at the inlet to the vision system housing.

DETAILED DESCRIPTION OF THE INVENTION

[0014] Figure 1 illustrates a product processing system, shown generally at 10, that performs a physical process on a product in which the physical process is dependent on accurate measurement of the profile of the raw product. As shown, product processing system 10 is comprised of a product profiling apparatus 15 and a product processor 20. The product profiling apparatus 15 functions to measure the profile of the raw product and provide the profile information to the product processor 20 that, in turn, uses the information to accurately execute the physical process that is to be performed on the raw product.

[0015] In the illustrated embodiment, the acquisition of the product profile information is completed before the particular raw product undergoes physical processing in the product processor 20. Using the configuration shown in Figure 1 in which the profiling apparatus 15 is disposed prior to the product processor 20, it is possible to acquire complete product profiles for several individual raw products before each of the raw products is provided to the input of the product processor 20. Additionally, if the profiling apparatus 15 is designed as a stand-alone apparatus, then the profiling apparatus 15 may be used to provide product profile information to a plurality of different product processors that are operating in either a time sequential or concurrent manner.

[0016] Generally stated, the profiling apparatus 15 is

comprised of an input section 25, a scanning section 30, and an output section 35. The input section 25 includes a plurality of support bars 40 that are disposed to support the product 45 that is to be profiled. A plurality of upstanding fingers 50 extend through interstitial regions between the support bars 40. The fingers 50 engage a rear portion of product 45 and drive it into the scanning section 30. The fingers are arranged to be vertically above the support bars when moved in the driving direction and vertically beneath the bars when conducted in the return direction.

[0017] Scanning section 30 includes a housing 55 having an input end that is open to receive product 45 and an outlet end that is open to allow product 45 to exit therefrom. In the illustrated embodiment, housing 55 comprises a principal housing portion 60, an upper vision system housing 65, and a lower vision housing 70. The upper vision system housing 65 includes an upper vision system disposed therein. The upper vision system of the disclosed embodiment includes a vertically directed line laser 75 for illuminating one side of the product in a fixed plane traversed by the driven product and an associated camera 80 vertically angled for imaging the laser-illuminated contour of the product 45. Similarly, the lower vision system housing 70 includes a lower vision system disposed therein that is comprised of a line laser 85 and corresponding camera 90 for addressing the other side of the product. Each of the upper and lower vision system housings 65 and 70 includes an opening that is positioned to allow the respective vision system to view a product 45 passing through the principal housing 60. These openings may merely comprise cut out sections. Preferably, however, the openings are covered with a transparent material to form a window that mechanically isolates the vision system components from the components disposed in the principal housing 60 yet does not interfere with the vision system operation.

[0018] Although, for purposes of this overview description of the product profiling apparatus 15, with reference to the early Figures, a single line laser is shown for use in each of the upper and lower vision system housings 65 and 70, each of the vision system housings contain two opposing line lasers for illuminating downwardly and across the product from opposed sides of the product. In instances of a considerably uneven profile and/or in the event of highly reflective surface characteristics, opposed sides illumination on the product provides for higher resolution camera imaging.

[0019] Within principal housing 60, product 45 is supported by a plurality of rounded support bars 95. These support bars 95 may be formed as extensions of support bars 40, or may be formed as a support component that is distinct from support bars 40. The number and diameter of the support bars 95 should be minimized to facilitate accuracy of the scanning measurements provided by the lower vision system. Most preferably, although not shown, the diameters of the support bars 95 are substantially reduced to a minimum where they cross the laser

light line emanating from the lower vision system laser.

[0020] Product 45 is driven through the principal housing 60 by a product drive, shown generally at 100. In the illustrated embodiment, the product drive 100 is comprised of a product engagement member 105 that is disposed to engage a rear portion of product 45 and drive it along support rods 95 through the principal housing 60. Product engagement member 105 includes a plurality of slots that are disposed to allow concurrent operation of the fingers 50 and product engagement member 105 at the input end of the principal housing 60. A pair of upstanding members 110 are connected to opposite ends of the product engagement member 105. The upstanding members 110, in turn, are fastened to respective drive belts 115 and 120 to move the product engagement member 105 and corresponding product 45 through the principal housing 60. The drive belts 115 and 120 are preferably driven at a constant, precise velocity by, for example, a servo motor, a motor with a resolver, etc.

[0021] At the outlet end of the principal housing 60, the product 45 is engaged by another set of fingers 130 that extends through interstitial regions of support bars 95. Support bars 95 may be extended to the output section 35 or, alternatively, a further distinct set of support bars may be used to support the product 45 at the output section 35. Fingers 130 engage the rear portion of product 45 and drive it to the output section 35 and therefrom to the processing apparatus 20, which, in the disclosed embodiment, is a slicing machine.

[0022] Figure 2 is a schematic block diagram of one embodiment of a control system suitable for controlled operation of product profiling apparatus 15. In the illustrated embodiment, the control system comprises a central controller 150 that is responsible for 1) controlling the drive mechanisms associated with various portions of the profiling apparatus 15; 2) coordinating the operation of the vision systems, including acquisition of the profile data; and 3) communicating the profile data to control systems for one or more product processors 20. To this end, the central controller 150 is connected to receive sensed signals from and provide motion control signals to each of the input and output section drives 155 and 160 and the scanning section drive 65. Similarly, the central controller 150 is connected to receive sensed signals from and provide scanning control signals to the upper and lower vision systems 170 and 175. Ultimately, the profile information acquired from the upper and lower vision systems 170 and 175 is communicated to the control system 180 of at least one product processor 20. The profile information may be communicated to the control system 180 in any one of a variety of processing states. For example, the central controller 150 may communicate raw profile data to the control system 180. Alternatively, or in addition, the central controller 150 may communicate the profile information after the raw data it acquires has been processed at the central controller 150 thereby relieving the control system 180 from much of the additional processing overhead associated with pro-

file calculations.

[0023] If more than one product processor 20 is to be served by a single product profiling apparatus 15, then a method for tracking each product 45 through the system to insure that each of the product processors 20 receives the correct profile data must be provided. For example, each of the products 45 may be provided with a bar-code or other visual image marker that may be acquired or otherwise input to the central controller 150 as well as the particular control system 180, 180', 180" associated with the particular product processor 20 that is to slice the particular product. When the identity of the product 45 that is to be sliced by the product processor is determined by the respective control system 180, 180', 180", the particular control system may request the profile data associated with the identified product from the central controller 150.

[0024] Operation of the product profiling apparatus 15 can be described with respect to Figures 1 and 2. First, the product 45, shown here as a slab of bacon or the like, is provided at input section 25 where it is supported by support rods 40. Central controller 150 then activates input section drive 155 so that fingers 50 engage the rear portion of product 45 and drive it into the scanning section 30. Product engagement member 105 is preferably hinged to swing out of the way or otherwise glide over the upper surface of product 45 as it is moved through the opening at the input of the scanning section 30. The central controller 150 then directs the scanning section drive 165 to operate so that the product engagement member 105 contacts the rear portion of product 45 and begins to drive product 45 through the interior chamber of the principal housing 55. Preferably, the product 45 is driven a small distance over support rods 95 before reaching the position in the principal housing 55 in which product scanning begins. This allows the product to settle upon the support rods 95 and against product engagement member 105 before scanning thereby increasing the accuracy of the resulting profile data.

[0025] In accordance with one embodiment of the profiling apparatus 15, a resolver or the like associated with the scanning section drive 165 generates control pulses corresponding to incremental movement of the product 45 over a fixed distance through the principal housing 55.

[0026] These control pulses are used as synchronization signals that the central controller 150 uses to trigger the acquisition of a profile reading. Here, the profile readings are in the form of a visual image captured by the cameras 80 and 90 at fixed increments along the length of the product 45.

[0027] The product profile is accentuated by directing a line of laser light across the upper and lower surfaces of the product 45. Accordingly, the interior of the principal housing 55 should be as dark as possible so that cameras 80 and 90 may detect the line projected by line lasers 75 and 85.

[0028] Figure 3 is an exemplary image acquired by camera 80 of profiling apparatus 15.

[0029] Although camera 80 is capable all of providing an image of 640 X 480 pixels, only a sub-portion of that entire available image is extracted by central controller 150 for further processing. As shown, the resulting image is comprised of linear end regions 200. The linear end regions are formed by reflection of the light from line laser 75 by a pair of reference reflectors that, preferably, are disposed to be even with the upper surfaces of support rods 95. There are a plurality of elevated, non-linear regions between linear regions 200. These non-linear regions correspond to the upper profile of product 45 that has been illuminated by line laser 75. By taking measurements of the vertical distance (e. g., the number of vertical pixels) between linear end regions 200 and the elevated, non-linear regions, it is possible to calculate the contour of the profile of the product at the position along the interior of principal housing 55 at which the image was acquired. By acquiring a number of such images along the length of product 45, an accurate representation of the upper profile of product 45 can be obtained. Similar images are concurrently acquired by camera 90 based on illumination of the lower portion of product 45 by line laser 85. As in the case of the upper profile measurements, linear reference regions are formed by reflection of the light from line laser 85 by a pair of reference reflectors. From the images of the upper and lower product surfaces that are acquired by the upper and lower vision systems 170 and 175, the central controller 150 can provide a substantially accurate data representation of the complete product profile to control system 180 of product processor 20.

[0030] Depending on the content of the product 45, the laser light impinging on the upper surface of product 45 may be dispersed in different manners. For example, if the product 45 is bacon or another fat-containing comestible, fatted regions, such as at 205 disperse the laser light to a greater degree than lean regions 210. As a result, a broader light band is formed at the fatted regions 205. Controller 150 may compensate for this dispersion by, for example, selecting the area of highest dark pixel concentration for the vertical measurement. Alternatively, a vertical distance measurement may be obtained by taking the average vertical distance of the uppermost vertical distance measurement and the lowermost vertical distance measurement.

[0031] As shown in Figure 3, the light reflected from the surface of product 45 may be blocked from the view of the camera. These regions appear as void regions 215. In such regions, central controller 150 may be programmed to assume a linear transition of the surface contour. Since void regions 215 are generally of a very limited dimension, this assumption still provides for an accurate representation of the overall product profile. Similarly, an assumption that there is a linear transition of the surface contour at the regions of the lower surface of product 45 that are blocked by support rods 90 does not significantly diminish the accuracy of the profile measurements. To minimize any inaccuracies intro-

duced by the presence of support rods 95, the number and diameter of support rods 90 should be minimized. Further, support rods 95 should have a generally round cross-section so that they generate obstructed or otherwise unusable regions of the profile image that are substantially equal in the length.

[0032] Once product 45 has been driven to the outlet portion of scanning section 30, the central controller 150 controls the output section drive 160 so that fingers 130 engage the rear portion of product 45 and drive it from the interior of scanning section 15 to output section 35. Product 45 may be removed by an operator from section 35 and provided to the input of a subsequent product processor 20. Alternatively, the output section 35 and corresponding output section drive 160 may be designed to drive product 45 into a loading position on the subsequent product processor.

[0033] Profiling apparatus 15 may include a digital scale for weighing the product 45. The output of the digital scale may be provided to central controller 150. Central controller 150 may be programmed to calculate the overall volume of product 45 based on the profile measurements.

[0034] Central controller 150 may then use the overall product value and the weight provided by the digital scale to calculate the average density of the product 45. The average density measurement may be used by a slicing machine, such as product processor 20, in combination with the profile measurements to calculate the product slice thicknesses that are required to make a particular weight, such as the weight of product slices that are to be provided in a single consumer package. Alternatively, one or more of the average density, overall volume, or product profile measurements/calculations may be executed by the control system 180 of the slicing machine.

[0035] Figures 4 and 5 illustrate a specific embodiment of the profiling apparatus 15 in which like parts are similarly numbered. Of note in connection with the embodiment shown in these Figures are the drive mechanisms associated with input section 25, scanning section 30, and output section 30.

[0036] It has been found and is considered preferable that, rather than using a single line laser to illuminate a surface of the product as shown in Figure 4, a pair of generally opposed lasers applying overlapping beams to cover that surface of the product can yield more profile data and better resolution in the camera image. This would be the case especially in instances where the product surface is quite irregular and/or contains large fatted regions since these situations tend to result in shadowing and/or blurring in the camera image. The more the profile data and the better the resolution in the camera image, the more definite and precise is the surface profile data, there being less need for averaging or extrapolation.

[0037] In the case of using more than one line laser in each of the vision system housings above and below the product, the lasers are preferably disposed on opposite sides of the product and projecting their beams down

onto and across the product. The camera position generally does not change. In this way, a triangulated approach to capture of the surface profile on both respective sides of the product is utilized.

[0038] As illustrated, the drive mechanisms associated with the input section 25 and output section 30 are inter-related. More particularly, the drive mechanisms are comprised of a single, dual-ended pneumatic actuator, shown generally at 300 that is mounted below support rods 40 (the support rods throughout are continuous and formed as a single set of rods). Actuator 300 includes a piston rod 305 having a first end connected to a first finger engagement assembly 315 and a second end connected to a second finger engagement assembly 310. Finger engagement assembly 310 includes the fingers 50 thereon while finger engagement assembly 315 includes the fingers 130 thereon. Fingers 50 are disposed on a pivot rod 320 along with one or more counterbalance mechanisms 325. The counterbalance mechanisms 325 urge fingers 50 to rotate about a horizontal axis defined by pivot rod 320 until fingers 50 engage one or more stop members 330. The one or more stop members 330 are disposed to the stock fell rotation of fingers 50 when they are in an upright position. This arrangement allows fingers 50 to slide under a successive product 45 disposed on the input section 25 as the fingers are driven back to the home position after delivering a previous product 45 to the scanning section 30.

[0039] A similar arrangement is provided for finger assembly 315 disposed at the first end of piston rod 305. Here, however, the one or more counterbalance mechanisms 335 of the finger assembly 315 are positioned to engage a further stop member 340 at the output position of the output section 35. As the fingers 130 drive product 45 along output section 35, counterbalance mechanisms 335 are driven into engagement with the further stop mechanisms 340. This causes the fingers 130 to rotate about a horizontal axis defined by pivot rod 345 which assists in driving the product 45 from output section 35 to, for example, the input of a slicing machine.

[0040] In the embodiment shown in Figures 4 and 5, the scanning section drive includes motor 350 that is connected to rotate drive roller 355. Drive roller 355, in turn, drives belts 115 and 120, each of which extends between drive roller 355 and idle roller 360. Securement mechanisms 365 are connected to upstanding members 110 (shown in Figure 5) to secure upstanding members 110 and product engagement member 105 with drives belts 115 and 120.

[0041] The securement mechanisms 365 are connected to one another by a strut 372 to enhance the rigidity of the overall drive mechanism. Additionally, securement mechanisms 365 each engage respective guide rods 377 that extend along the length of the transport path along which the product engagement member 105 moves product 45 through scanning section 30. Preferably, securement members 365 each include a pivoted connection 378 that allows the product engagement member 105 to

glide over the upper surface of a product 45 disposed in the scanning section 30 as member 105 is returned to its home position after driving a product from the scanning section 30. Alternatively, the product engagement member 105 may be actively moved by, for example, an actuator, so that its movement to the home position is not obstructed by the product 45.

[0042] To further facilitate and enhance continuous, automated running of the invention product processing system, the product is preferably supplied to the input section 25 from a stacked input. Figure 6 illustrates a specific embodiment of a vertically extending stacker 400, in the form of a chute the walls of which are defined by columns of rollers 410. The lower end of the chute is immediately above, and opens onto, the input section 25. The upper end of the chute extends above and angles away from the input section. The chute defines a gravity-drop passage in which a plurality of the products can be stacked one on top of the other for successive and automatic loading onto the input section 25. After each previous, underlying product has landed on the input section support bars and been passed from beneath the chute into the scanning section 30 by the fingers 50, the next product in the stack drops onto the input section support bars such that the system is automatically loaded for a continuous running operation.

[0043] As a back-up precaution in the event the scanning section drive 350 gets ahead of the return movement of the fingers 130, there is preferably provided a product stop 380, shown in Figure 7, which could hold the movement of the product under the influence of the engagement member 105 until the fingers 130 have fully returned to engage the next product. The product stopper 380 is freely pivotable about a transverse, horizontal axis, and formed at a forward side with an L-shaped stop wall 381 and on the other side of the pivot axis with a counterweight abutment 382. Until the piston carrying the fingers 130 is fully returned, the L-shaped stop wall 381 is in a raised blocking position in the path of conveyance of the next product being delivered to the vision system housing, as shown by the dotted line image in Figure 7. With the piston in its fully-returned position, the counterweight abutment 382 is engaged and raised, causing the stop wall 381 to be lowered and not obstructing the conveyance movement of the next product.

[0044] In this case, the engagement member 105 is able to conduct the product over the tilted-down fingers 130, as well as the lowered stop wall, and fully into the vision system housing for further conveyance, from behind, by the then raised fingers 130.

[0045] Other features of the specific embodiment that are shown in Figures 4 and 5 include reference reflectors 375. The reference reflectors 375 are those referenced above in connection with the operation of the profiling apparatus 15.

Claims

1. An apparatus (15) for acquiring a profile of a product (45) for use in subsequent processing of the product (45) comprising:

a) one or more product drives (100, 115, 120) that are operable to drive the product (45) in a linear direction;

b) an upper vision system (170) disposed to acquire visual information relating to the profile of the upper portion of the product (45), wherein the upper vision system (170) comprises an upper camera (180) located above the product (45);

c) a lower vision system (175) disposed to acquire visual information relating to the profile of the lower portion of the product (45), wherein the lower vision system (175) comprises a lower camera (90) located below the product (45);

d) a control system (150) connected for control of the upper and lower vision systems (170, 175) and operating to convert the information received from the upper and lower vision systems (170, 175) into a format suitable for use by a subsequent product processor (20),

characterized in that

e) a scanning chamber (55) is provided for accepting the product (45), wherein the product (45) is driven through the scanning chamber (55) by the one or more product drives (100, 115, 120) and scanned within the scanning chamber (55), and

f) the upper vision system (170) comprises two upper line lasers (75) disposed on opposite sides of the product (45) for illuminating the product (45) in a fixed plane transverse to the linear direction, wherein the upper line lasers project overlapping beams onto and across the product (45), and wherein the upper camera images the surface profile projected by the upper line lasers; and

g) the lower vision system (175) comprises two lower line lasers (85) disposed on opposite sides of the product (45) for illuminating the product (45) in a fixed plane transverse to the linear direction, wherein the lower line lasers project overlapping beams onto and across the product (45), and wherein the lower camera images the surface profile projected by the lower line lasers.

2. The apparatus (15) of claim 1, wherein the upper vision system (170) and the lower vision system (175) being adapted to generate visual information relating to the profiles of the upper portion and lower portions of the product (45) comprising multiple im-

ages acquired by the cameras (80, 90) at fixed increments along the length of the product (45).

3. The apparatus (15) of any of claims 1 to 2, wherein the product drives comprise

- a scanning section drive (105), for moving the product (45) through the scanning chamber (55) and

- an output section drive (130), for delivery of the product (45) out of the scanning chamber (55).

4. The apparatus (15) of claim 3, further including an input section drive (50) for moving the product (45) to be engaged by the scanning section drive (105).

5. The apparatus (15) of claim 3 or claim 4, wherein the output section drive (130) is deployed to deliver the product (45) into a loading position on the subsequent product processor (20).

6. The apparatus (15) of any of claims 1 to 5, wherein the product drives comprise an input section and includes a stacker (400) having a chute holding a plurality of products (45) in a stacked orientation arranged above the input section, and a dispensing mechanism for depositing the products (45) sequentially onto the input section.

7. The apparatus (15) of any of claims 1 to 6, wherein the product (45) comprises meat slabs and the subsequent product processor (20) comprises a slicing apparatus.

8. The apparatus (15) of any of the preceding claims, wherein the scanning chamber (55) comprises:

- an open input end for accepting a product (45) and

- an open outlet end to allow the product to exit the scanning chamber (55), and

- an output section (35) for receiving and supporting the product (45) unchanged passing through the open outlet end.

Patentansprüche

1. Vorrichtung (15) zur Erfassung eines Profils eines Produkts (45) zur Verwendung bei einer nachfolgenden Bearbeitung des Produktes (45), umfassend:

a) einen oder mehrere Produktantriebe (100, 115, 120), die betrieben werden können, um das Produkt (45) in einer linearen Richtung anzutreiben;

b) ein oberes Betrachtungssystem (170), das

angeordnet ist, um visuelle Informationen zu erlangen, die sich auf das Profil des oberen Abschnitts des Produktes (45) beziehen, wobei das obere Betrachtungssystem (170) eine obere Kamera (180) aufweist, die oberhalb des Produktes (45) angeordnet ist;

c) ein unteres Betrachtungssystem (175), das angeordnet ist, um visuelle Informationen zu erlangen, die sich auf das Profil des unteren Abschnitts des Produktes (45) beziehen, wobei das untere Betrachtungssystem (175) eine untere Kamera (90) aufweist, die unterhalb des Produktes (45) angeordnet ist;

d) ein Kontrollsystem (150), das zur Kontrolle des oberen und unteren Betrachtungssystems (170, 175) angeschlossen ist und arbeitet, um die von dem oberen und unteren Betrachtungssystem (170, 175) empfangenen Informationen umzuwandeln in ein Format, das zur Benutzung durch einen nachfolgenden Produktprozessor (20) geeignet ist,

dadurch gekennzeichnet, dass

e) eine Abtastkammer (55) vorgesehen ist zur Aufnahme des Produkts (45), wobei das Produkt (45) von dem einen oder mehreren Produktantrieben (100, 115, 120) durch die Abtastkammer (55) angetrieben und innerhalb der Abtastkammer (55) abgetastet wird, und

f) das obere Betrachtungssystem (170) zwei obere Zeilenlaser (75) aufweist, die auf gegenüberliegenden Seiten des Produktes (45) angeordnet sind, um das Produkt (45) in einer festen Ebene quer zu der linearen Richtung zu beleuchten, wobei die oberen Zeilenlaser überlappende Strahlen auf und über das Produkt (45) projizieren, und wobei die obere Kamera das von den oberen Zeilenlasern projizierte Oberflächenprofil betrachtet; und

g) das untere Betrachtungssystem (175) zwei untere Zeilenlaser (85) aufweist, die auf gegenüberliegenden Seiten des Produktes (45) angeordnet sind, um das Produkt (45) in einer festen Ebene quer zu der linearen Richtung zu beleuchten, wobei die unteren Zeilenlaser überlappende Strahlen auf und über das Produkt (45) projizieren, und wobei die untere Kamera das von den unteren Zeilenlasern projizierte Oberflächenprofil betrachtet.

2. Vorrichtung (15) gemäß Anspruch 1, wobei das obere Betrachtungssystem (170) und das untere Betrachtungssystem (175) angepasst sind, um visuelle Informationen zu erzeugen, die sich auf die Profile des oberen Abschnitts und des unteren Abschnitts des Produkts (45) beziehen, die mehrere Bilder umfassen, die von den Kameras (80, 90) mit festen

Schrittweiten entlang der Länge des Produktes (45) erfasst werden.

3. Vorrichtung (15) gemäß einem der Ansprüche 1 bis 2, wobei die Produktantriebe aufweisen

- einen Abtastabschnittsantrieb (105) zum Bewegen des Produktes (45) durch die Abtastkammer (55) und

- einen Ausgabeabschnittsantrieb zur Auslieferung des Produktes (45) aus der Abtastkammer (55).

4. Vorrichtung (15) gemäß Anspruch 3, weiterhin enthaltend einen Einlassabschnittsantrieb (50) zum Bewegen des Produktes (45), das von dem Abtastabschnittsantrieb (105) zu erfassen ist.

5. Vorrichtung (15) gemäß Anspruch 3 oder Anspruch 4, wobei der Ausgabeabschnittsantrieb (130) eingesetzt ist, um das Produkt (45) in eine Ladestellung auf dem nachfolgenden Produktprozessor (20) auszuliefern.

6. Vorrichtung (15) gemäß einem der Ansprüche 1 bis 5, wobei die Produktantriebe einen Eingangsabschnitt aufweisen und einen Stapler (400) enthalten, der einen Schacht aufweist, der eine Vielzahl von Produkten (45) in einer gestapelten Orientierung hält, die oberhalb des Eingangsabschnitts angeordnet ist, sowie einen Ausgabemechanismus zur sequentiellen Abgabe der Produkte (45) auf den Eingangsabschnitt.

7. Vorrichtung (15) gemäß einem der Ansprüche 1 bis 6, wobei das Produkt (45) Fleischplatten aufweist und der nachfolgende Produktprozessor (20) eine Schneidvorrichtung aufweist.

8. Vorrichtung (15) gemäß einem der vorangehenden Ansprüche, wobei die Abtastkammer (55) aufweist:

- ein offenes Einlassende zum Aufnehmen eines Produkts (45) und

- ein offenes Auslassende, um es dem Produkt zu erlauben, die Abtastkammer (55) zu verlassen, und

- einen Auslassabschnitt (35) zur Aufnahme und Unterstützung des unveränderten Produkts (45), das durch das offene Auslassende hindurchgeht.

Revendications

1. Appareil (15) pour acquérir un profil d'un produit (45) destiné à être utilisé pour le retraitement du produit (45) comprenant :

a) un ou plusieurs dispositifs d'entraînement de produit (100, 115, 120) qui peuvent être actionnés pour entraîner le produit (45) dans une direction linéaire;

b) un système de vision supérieur (170) disposé pour acquérir l'information visuelle concernant le profil de la partie supérieure du produit (45), dans lequel le système de vision supérieur (170) comprend une caméra supérieure (180) positionnée au-dessus du produit (45) ;

c) un système de vision inférieur (175) disposé pour acquérir l'information visuelle concernant le profil de la partie inférieure du produit (45), dans lequel le système de vision inférieur (175) comprend une caméra inférieure (90) positionnée au-dessous du produit (45) ;

d) un système de commande (150) raccordé pour commander les systèmes de vision supérieur et inférieur (170, 175) et fonctionnant pour convertir l'information reçue des systèmes de vision supérieur et inférieur (170, 175) en un format approprié pour être utilisé par un dispositif de retraitement de produit (20),

caractérisé en ce que

e) une chambre de balayage (55) est prévue pour accepter le produit (45), dans laquelle le produit (45) est entraîné dans la chambre de balayage (55) par un ou plusieurs dispositifs d'entraînement de produit (100, 115, 120) et balayé à l'intérieur de la chambre de balayage (55), et

f) le système de vision supérieur (170) comprend deux lasers d'alignement supérieurs (75) disposés sur les côtés opposés du produit (45) pour éclairer le produit (45) dans un plan fixe transversal à la direction linéaire, dans lequel les lasers d'alignement supérieurs projettent des faisceaux qui se chevauchent sur et en travers du produit (45) et dans laquelle la caméra supérieure représente le profil de surface projeté par les lasers d'alignement supérieure; et

g) le système de vision inférieur (175) comprend deux lasers d'alignement inférieurs (85) disposés sur les côtés opposés du produit (45) pour éclairer le produit (45) dans un plan fixe transversal à la direction linéaire, dans lequel les lasers d'alignement inférieurs projettent des faisceaux qui se chevauchent sur et en travers du produit (45), et dans laquelle la caméra inférieure représente le profil de surface projeté par les lasers d'alignement inférieur.

2. Appareil (15) selon la revendication 1, dans lequel le système de vision supérieur (170) et le système de vision inférieur (175) étant adaptés pour générer une information visuelle concernant les profils de la

partie supérieure et des parties inférieures du produit (45) comprenant plusieurs images acquises par les caméras (80, 90) à incréments fixes le long de la longueur du produit (45).

3. Appareil (15) selon l'une quelconque des revendications 1 à 2, dans lequel les dispositifs d'entraînement de produit comprennent :

- un dispositif d'entraînement de section de balayage (105) pour déplacer le produit (45) dans la chambre de balayage (55), et
- un dispositif d'entraînement de section de sortie (130) pour faire sortir le produit (45) de la chambre de balayage (55).

4. Appareil (15) selon la revendication 3, comprenant en outre un dispositif d'entraînement de section d'entrée (50) pour déplacer le produit (45) à mettre en prise par le dispositif d'entraînement de section de balayage (105).

5. Appareil (15) selon la revendication 3 ou la revendication 4, dans lequel le dispositif d'entraînement de section de sortie (130) est déployé pour délivrer le produit (45) dans une position de chargement sur le dispositif de retraitement de produit (20).

6. Appareil (15) selon l'une quelconque des revendications 1 à 5, dans lequel le dispositif d'entraînement de produit comprend une section d'entrée et comprend un empileur (400) ayant une goulotte contenant une pluralité de produits (45) dans une orientation empilée, agencés au-dessus de la section d'entrée, et un mécanisme de distribution pour déposer les produits (45) de manière séquentielle sur la section d'entrée.

7. Appareil (15) selon l'une quelconque des revendications 1 à 6, dans lequel le produit (45) comprend des morceaux de viande et le dispositif de retraitement de produit (20) comprend un appareil de tranchage.

8. Appareil (15) selon l'une quelconque des revendications précédentes, dans lequel la chambre de balayage (55) comprend :

- une extrémité d'entrée ouverte pour accepter un produit (45), et
- une extrémité de sortie ouverte pour permettre au produit de sortir de la chambre de balayage (55), et
- une section de sortie (35) pour recevoir et supporter le produit (45) inchangé, passant par l'extrémité de sortie ouverte.

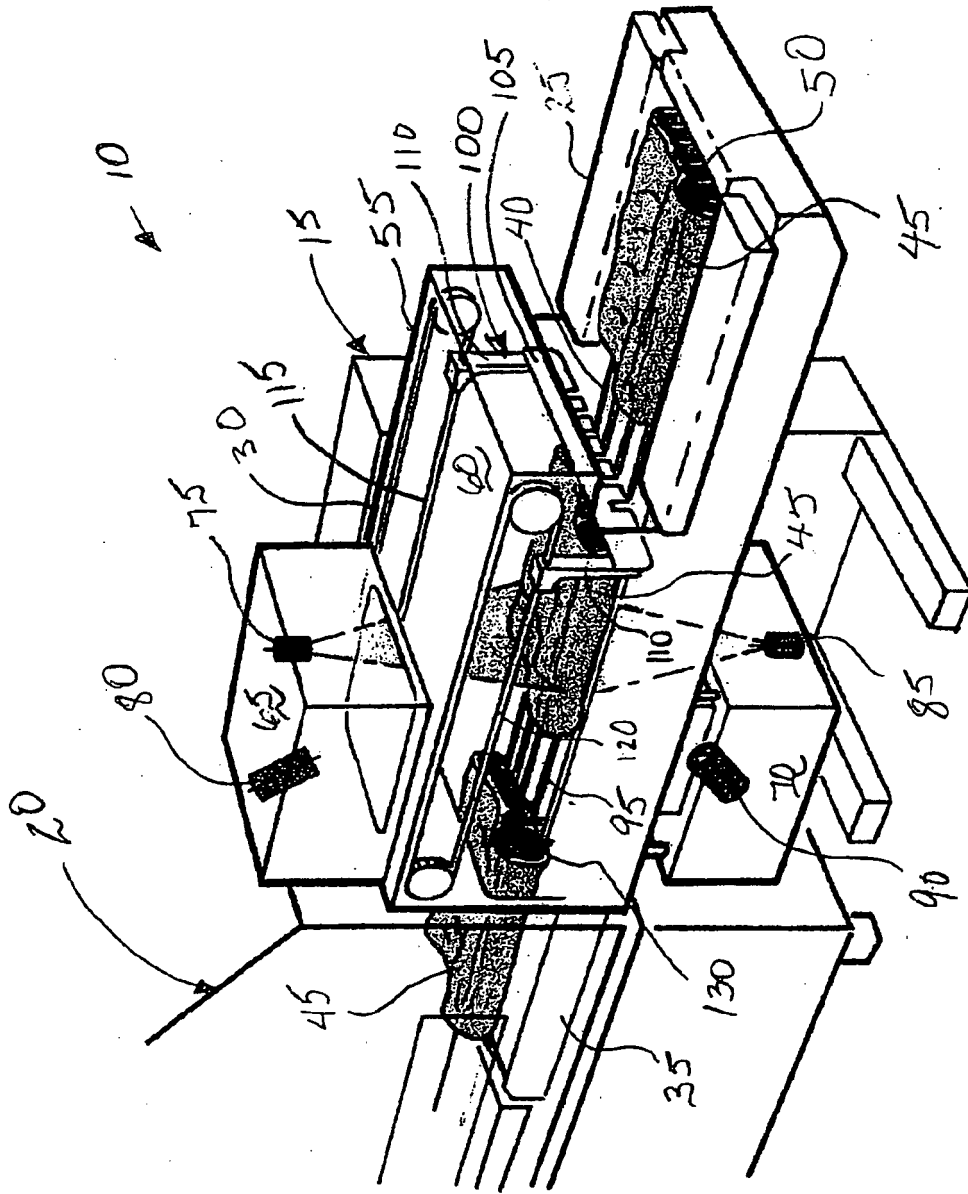

FIGURE 1

FIGURE 2

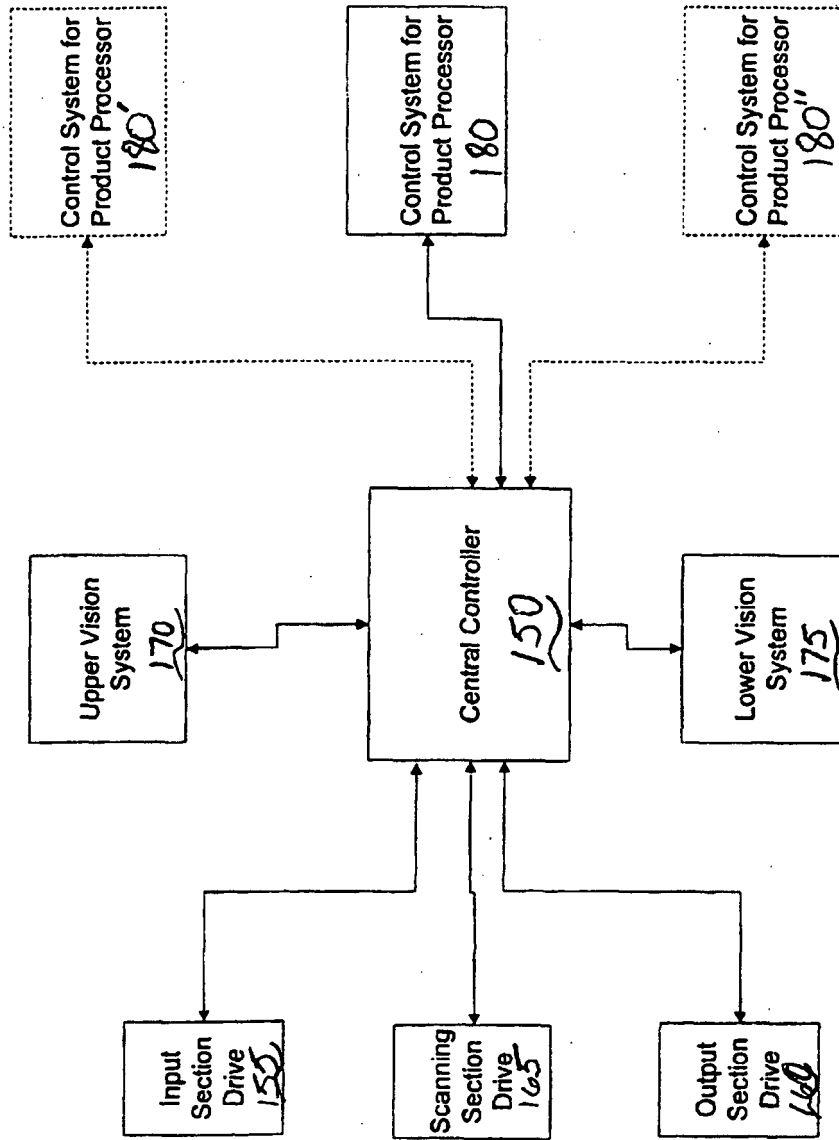
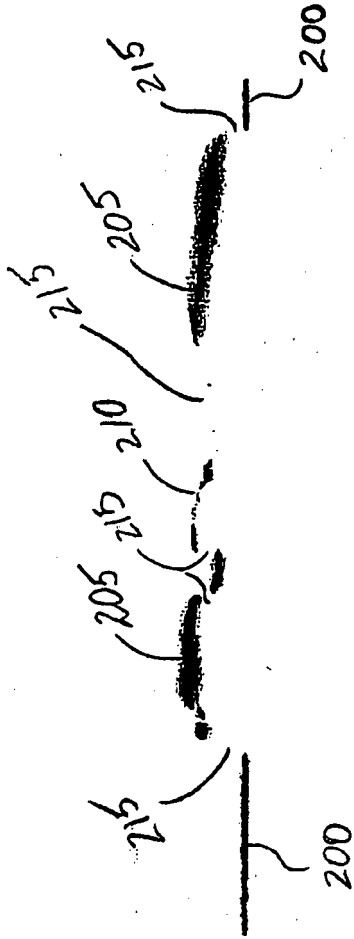

FIGURE 3



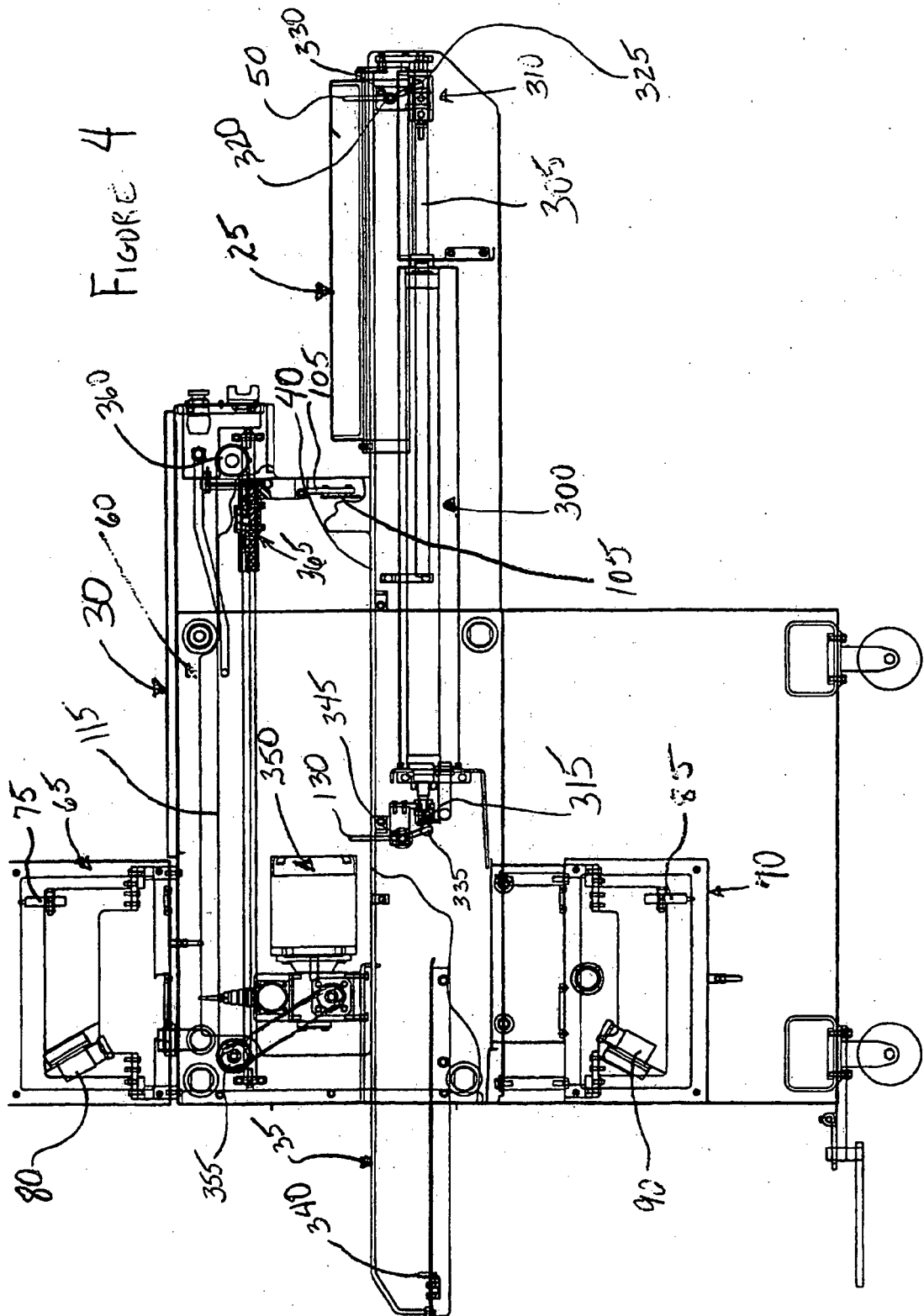
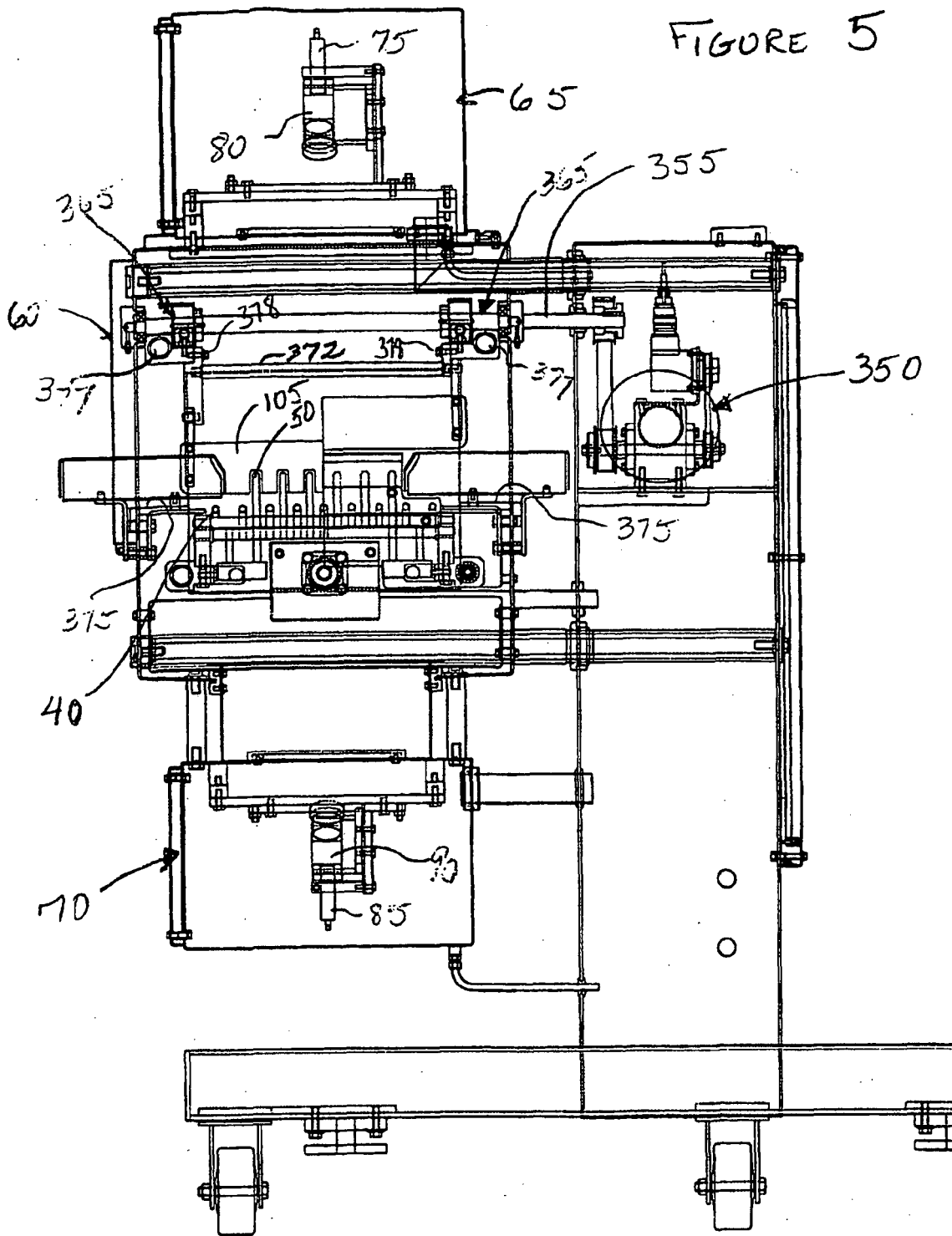
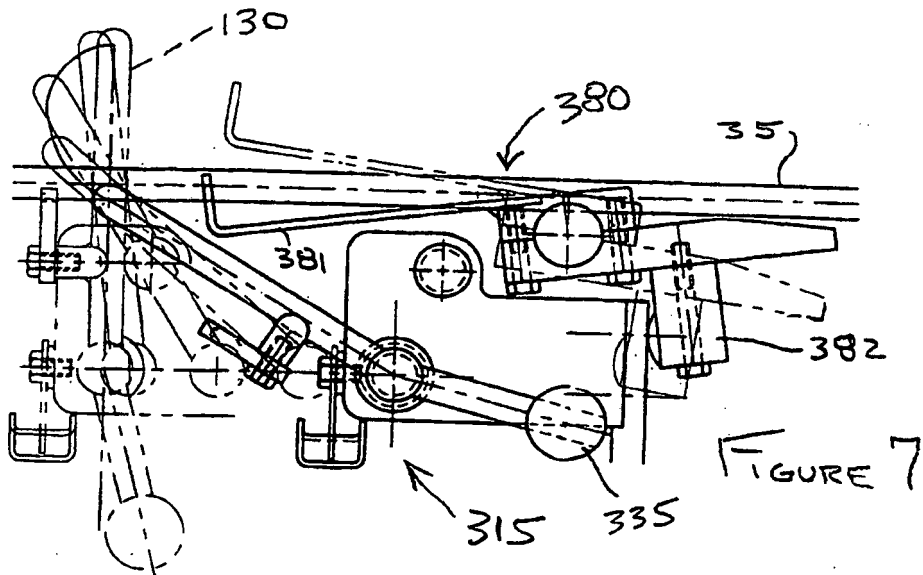
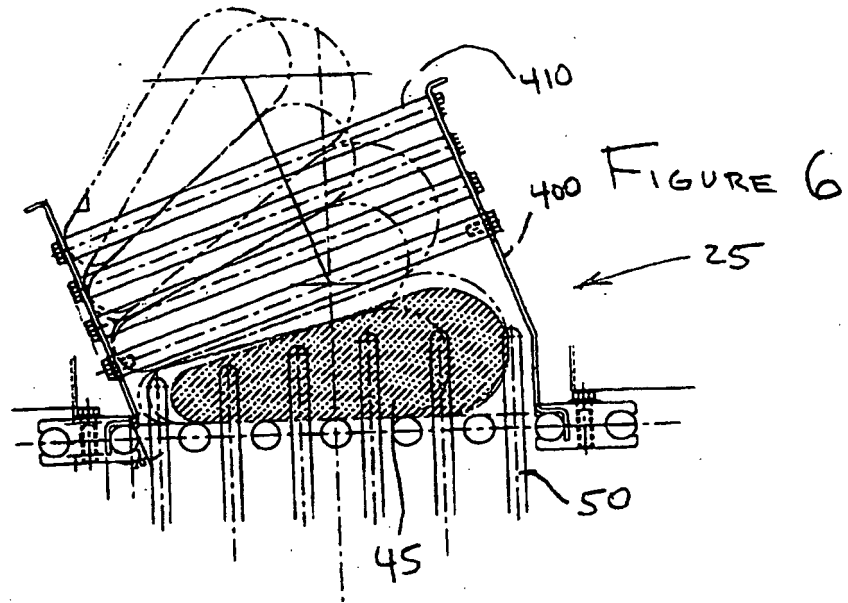

FIGURE 5





REFERENCES CITED IN THE DESCRIPTION

This list of references cited by the applicant is for the reader's convenience only. It does not form part of the European patent document. Even though great care has been taken in compiling the references, errors or omissions cannot be excluded and the EPO disclaims all liability in this regard.

Patent documents cited in the description

- DE 19604254 A1 [0001]
- WO 9947885 A2 [0008]
- FR 2627423 A [0008]
- US 4557019 A [0008]
- WO 9842196 A1 [0008]