



(11) **EP 1 783 773 B9**

(12) **CORRECTED EUROPEAN PATENT SPECIFICATION**

(15) Correction information:  
**Corrected version no 1 (W1 B1)**  
**Corrections, see**  
**Claims DE 9**  
**Claims EN 7**

(51) Int Cl.:  
**G11B 20/12 (2006.01) G11B 27/19 (2006.01)**

(48) Corrigendum issued on:  
**10.03.2010 Bulletin 2010/10**

(45) Date of publication and mention  
of the grant of the patent:  
**21.10.2009 Bulletin 2009/43**

(21) Application number: **07102247.9**

(22) Date of filing: **01.08.2005**

(54) **Flags indicating dummy data in the lead-in, lead-out and middle areas of a DVD.**

Flagge, die Dummy Daten im Lead-in, Lead-out, Mittel Zonen in einem DVD zeigen .

Drapeaux indiquant des données dans les zones lead-in, lead-out, et milieu d' un DVD.

(84) Designated Contracting States:  
**AT BE BG CH CY CZ DE DK EE ES FI FR GB GR**  
**HU IE IS IT LI LT LU LV MC NL PL PT RO SE SI**  
**SK TR**

(30) Priority: **03.08.2004 JP 2004226721**

(43) Date of publication of application:  
**09.05.2007 Bulletin 2007/19**

(62) Document number(s) of the earlier application(s) in  
accordance with Art. 76 EPC:  
**05767066.3 / 1 783 770**

(73) Proprietor: **Pioneer Corporation**  
**Tokyo 153-8654 (JP)**

(72) Inventors:  
• **Kuroda, Kazuo**  
**c/o Pioneer Corporation**  
**Tokorozawa-shi**  
**Saitama 359-8522 (JP)**

• **Muramatsu, Eiji**  
**c/o Pioneer Corporation**  
**Tokorozawa-shi**  
**Saitama 359-8522 (JP)**

• **Kato, Masahiro**  
**c/o Pioneer Corporation**  
**Tokorozawa-shi**  
**Saitama 359-8522 (JP)**

(74) Representative: **Viering, Jentschura & Partner**  
**Postfach 22 14 43**  
**80504 München (DE)**

(56) References cited:  
**EP-A- 1 054 399 EP-A- 1 282 128**  
**EP-A- 1 418 583 US-A1- 2003 103 431**  
**US-A1- 2004 174 793 US-A1- 2005 237 877**

**EP 1 783 773 B9**

Note: Within nine months of the publication of the mention of the grant of the European patent in the European Patent Bulletin, any person may give notice to the European Patent Office of opposition to that patent, in accordance with the Implementing Regulations. Notice of opposition shall not be deemed to have been filed until the opposition fee has been paid. (Art. 99(1) European Patent Convention).

**Description**Technical Field

**[0001]** The present invention relates to an information recording medium, such as a DVD, an information recording apparatus, such as a DVD recorder, an information recording method, and a computer program which makes a computer as the information recording apparatus.

Background Art

**[0002]** As described in Patent Documents 1 and 2, in an information recording medium, for example, such as a Compact Disc (CD) and a DVD, embossed pits or pre-marks are formed in advance in a necessity minimal area in a lead-in area, in order to prevent illegal copying and falsification of management information or control information.

**[0003]** Alternatively, as described in Patent Document 3, as for the recording operation of a multilayer optical disc, there is a technology of efficiently forming a buffer area for layer jump.

**[0004]** Moreover, as described in Patent Document 4, as for the recording operation of a single layer or multilayer optical disc, there is also a technology of controlling a recording apparatus to perform the recording operation at higher speed in the case of recording information into a lead-out area than in the case of recording information into a data area, in order to maintain compatibility with a Read Only Memory (ROM) disc and to reduce a time for recording the information into the lead-out area at the time of finalize processing.

**[0005]** Moreover, as described in Patent Document 5, there is also a technology of controlling the recording apparatus to perform the high-speed recording operation by changing the recording strategy of the recording laser in the case of recording the information into the lead-out area.

**[0006]** Furthermore, as described in Patent Document 6, there is a technology of minimizing the length of the lead-out area while maintaining compatibility with the ROM disc.

Patent document 1: Japanese Patent Application Laid Open NO. 2001-266362

Patent document 2: Japanese Patent Application Laid Open NO. 2000-331412

Patent document 3: Japanese Patent Application Laid Open NO. 2002-170339

Patent document 4: Japanese Patent Application Laid Open NO. 2001-176079

Patent document 5: Japanese Patent Application Laid Open NO. 2003-151133

Patent document 6: Japanese Patent Application Laid Open NO. 2003-157620

**[0007]** Document EP 1 418 583 defines a status information, containing and address at which formatting is interrupted, that is revised and recorded (not necessarily in lead-in) upon an interruption of the background formatting of disk.

**[0008]** US2003/0103431 defines filling dummy data and establishing management information in the lead-in area in order to reduce access time.

**[0009]** EP 1 054 399 defines "pre-record data" recorded in advance in a range assigned to control data.

**[0010]** Late published document EP 1 592 022 defines a lead-out attribute data indicating that dummy data has been recorded in the lead-out area of an optical disk.

15 Disclosure of Invention

**[0011]** The invention is as defined in the appended claims.

20 Means for Solving the Subject

(Information Recording Medium)

**[0012]** The above object of the present invention can be achieved by an information recording medium provided with: a record information area to record therein record information; an edge portion area adjacent to at least one edge portion of the record information area; and a flag area to record therein a first pre-record flag for indicating whether or not predetermined pre-information is pre-recorded in at least one portion of the edge portion area.

**[0013]** According to the information recording medium of the present invention, it is possible to record the record information, such as video information, audio information and the like, into the record information area. Moreover, the edge portion area is located adjacent to one edge or both edges of the record information area.

**[0014]** The edge portion area is provided in order to prevent laser light from moving out of the record information area, which is one purpose, in searching over the recording surface of the information recording medium by an optical pickup of an information recording apparatus described later. Namely, if the structure of the edge portion area or the like is not provided, the laser light irradiated from the optical pickup may be out of the record information area. As a result, the information cannot be read by the irradiation of the laser light which may lead to the runaway of the subsequent operation of the optical pickup. However, if the edge portion area is provided and some information is recorded in the edge portion area, the above-mentioned disadvantage does not occur.

**[0015]** In particular, the information recording medium of the present invention is provided with the flag area to record therein the first pre-record flag for indicating whether or not the pre-information is pre-recorded in the edge portion area (or at least one portion thereof). The first pre-record flag particularly indicates whether or not the pre-information is pre-recorded by a user of the in-

formation recording medium of the present invention (or by an information recording apparatus owned by the user). Moreover, the pre-information is pre-recorded into an area portion of the edge portion area in which the pre-information is to be pre-recorded. For example, the pre-information is pre-recorded into a part or all of the area portion out of the edge portion area, to a degree in which the runaway of the operation of the optical pickup can be prevented, as described above, for example.

#### Brief Description of Drawings

#### **[0016]**

FIG. 1 is a substantial plan view showing the basic structure of an optical disc having a plurality of record areas in an embodiment of an information record medium of the present invention, and a schematic cross sectional view of the optical disc and a corresponding conceptual diagram showing a record area structure in the radial direction;

FIG. 2 is a data structure diagram conceptually showing a data structure related to an optical disc with one recording layer out of the optical discs according to the embodiment;

FIG. 3 is a data structure diagram conceptually showing one data structure related to an optical disc with two recording layers out of the optical discs according to the embodiment;

FIG. 4 is a data structure diagram conceptually showing another data structure related to the optical disc with two recording layers out of the optical discs according to the embodiment;

FIGs. 5 are data structure diagrams conceptually showing a user pre-flag recorded onto the optical disc according to the embodiment;

FIG. 6 is an explanatory diagram showing address information of the optical disc according to the embodiment;

FIG. 7 is an explanatory diagram conceptually showing a specific data structure of an optical disc according to a modified example;

FIGs. 8 are data structure diagrams conceptually showing address information recorded in an address recording area provided for the optical disc according to the modified example;

FIG. 9 is a block diagram showing an information recording / reproducing apparatus, as being an embodiment of an information recording apparatus of the present invention, and a host computer;

FIG. 10 is a flowchart conceptually showing an entire flow of a first recording operation of the information recording / reproducing apparatus according to the embodiment;

FIG. 11 is a flowchart conceptually showing an entire flow of a second recording operation of the information recording / reproducing apparatus according to the embodiment;

FIG. 12 is a flowchart conceptually showing a flow of an operation of judging whether or not pre-data is pre-recorded, in the information recording / reproducing apparatus according to the embodiment;

FIGs. 13 are explanatory diagrams conceptually showing the state of the pre-recording of pre-information in the second recording operation;

FIG. 14 is a data structure diagram conceptually showing an aspect of additional or postscript recording of the pre-information in the second recording operation; and

FIG. 15 is a flowchart conceptually showing an entire flow of a third recording operation of the information recording / reproducing apparatus according to the embodiment.

#### Description of Reference Codes

#### **[0017]**

100	optical disc
104	lead-in area
106	user data area
108	lead-out area
109	middle area
112	RMA
113	control data zone
121	flag area
122	address recording area
300	information recording / reproducing apparatus
352	optical pick up
353	signal recording / reproducing device
354	CPU

#### Best Mode for Carrying Out the Invention

**[0018]** Hereinafter, the best mode for carrying out the present invention will be discussed in order for each embodiment, with reference to the drawings.

**[0019]** The embodiments of the present invention will be explained with reference to the drawings hereinafter.

(Information Recording Medium)

**[0020]** With reference to FIG. 1 to FIGs. 8, an information recording medium in an embodiment of the present invention will be explained.

#### *(1) Basic Structure*

**[0021]** At first, with reference to FIG. 1, the basic structure of an optical disc in the embodiment of the information record medium of the present invention will be explained. FIG. 1 shows the structure of an optical disc having a plurality of areas on the upper side in a substantial plan view in association with the structure of the areas in the radial direction on the lower side in a conceptual diagram.

**[0022]** As shown in FIG. 1, an optical disc 100 is recordable in various recording methods, such as a magneto optical method and a phase changing method, in which it is possible to record (or write) data a plurality of times or only once. The optical disc 100 has a recording surface on the disc main body, which is about 12 cm in diameter, as is the DVD. On the recording surface, the optical disc 100 is provided with: a lead-in area 104; a user data area 106; and a lead-out area 108, with a center hole 102 as the center, in the direction from the inner circumference to the outer circumference. Incidentally, the user data area 106 constitutes one specific example of the "record information area" of the present invention, and the lead-in area 104 and the lead-out area 108 (or a middle area 109 described later) constitute one specific example of the "edge portion area" of the present invention. In each area, groove tracks GT and land tracks LT are alternately placed, spirally or coaxially, with the center hole 102 as the center, for example. These groove tracks GT may be wobbled, and pre-pits may be formed on either or both of the groove tracks GT and the land tracks LT.

**[0023]** Incidentally, the present invention is not specially limited to the optical disc having these three areas. For example, even if there is no lead-in area 104 nor lead-out area 108, a file structure described later can be constructed. Moreover, the lead-in area 104 and the lead-out area 108 may be further segmentalized.

**[0024]** Moreover, the optical disc 100 in the embodiment is not limited to an optical disc with one recording layer, but may be a two-layer single sided (i.e. a dual layer) disc or a two-layer double sided (i.e. a dual layer double sided) disc. Moreover, the optical disc 100 is not limited to an optical disc with two recording layers, but may be a multilayer optical disc with three or more recording layers.

## *(2) Data Structure*

**[0025]** Next, with reference to FIG. 2 to FIG. 6, the specific data structure of the information recording medium in the embodiment will be explained. At first, the specific data structure will be explained with reference to FIG. 2 to FIG. 4, and then explained in more detail with reference to FIGs. 5 and FIG. 6, as occasion demands. FIG. 2 conceptually shows a data structure related to an optical disc with one recording layer out of the optical discs according to the embodiment. FIG. 3 conceptually shows one data structure related to an optical disc with two recording layers out of the optical discs according to the embodiment. FIG. 4 conceptually shows another data structure related to the optical disc with two recording layers out of the optical discs according to the embodiment.

**[0026]** As shown in FIG. 2, in the lead-in area 104 of the optical disc 100, there are provided: a Power Calibration Area (PCA) 111; a Recording Management Area (RMA) 112; and a control data zone 113.

**[0027]** Into the PCA 111, an Optimum Power Control (OPC) pattern is recorded at the time of OPC processing. By reproducing the recorded OPC pattern, it is possible to calculate an optimum power in recording the data onto the optical disc 100.

**[0028]** Into the RMA 112, management information (RMD: Recording Management Data) is recorded, which is for managing a recording operation in recording pre-determined data onto the optical disc 100. The RMA 112 constitutes one example of the "recording management area" of the present invention.

**[0029]** In particular, in the embodiment, the RMA 112 is provided with a flag area 121. Into the flag area 121, a user pre-flag is recorded, which indicates whether or not pre-data (e.g. "00h" data etc.) is pre-recorded in the lead-in area 104 and the lead-out area 108 (or the middle area 109 described later or one portion thereof). In particular, a user pre-flag for indicating whether or not the pre-data is recorded by a user of the optical disc 100 is recorded. Namely, the user pre-flag constitutes one specific example of the "first pre-record flag" of the present invention.

**[0030]** Into the control data zone 113, control data is recorded, which is for controlling a recording operation of the data onto the optical disc 100 or a reproduction operation of reproducing the data recorded on the optical disc 100. Moreover, a maker pre-flag is recorded by the manufacturer (i.e. disc maker) of the optical disc 100, which is for indicating whether or not the pre-data is pre-recorded in the lead-in area 104 and/or the lead-out area 108 (and/or the middle area 109 described later), as a manufacturer code, for example. The maker pre-flag constitutes one specific example of the "second pre-record flag" of the present invention. In the embodiment, the pre-data is not pre-recorded by the manufacturer in the lead-in area 104 and/or the lead-out area 108 or the like of the optical disc 100. Thus, the maker pre-flag shows "0", for example, which indicates that the pre-recording is not performed.

**[0031]** Then, the maker pre-flag is normally recorded into the RMA 112, particularly, at a recording position equal to the above-mentioned flag area 121, when the optical disc 100 is loaded onto an information recording / reproducing apparatus. Namely, the maker pre-flag recorded in the control data zone 113 at the time of factory shipment is copied (duplicated) into the RMA 112 at the time of loading. In other words, the flag area 121 in which the user pre-flag is recorded in the embodiment is normally located at the same recording position or substantially the same recording position as that of a copy destination to which the maker pre-flag is copied at the time of loading the optical disc.

**[0032]** Moreover, as for an optical disc 100a with two recording layers (i.e. the optical disc 100a of an opposite track pass type) out of the optical discs according to the embodiment, a L0 layer, which is the first recording layer, is provided with: a lead-in area 104; a user data area 104-1; and a middle area 109-1, in this order from the

inner circumferential side to the outer circumferential side. A L1 layer, which is the second recording layer, is provided with: a lead-out area 108; a user data area 106-2; and a middle area 109-2, in this order from the inner circumferential side to the outer circumferential side. As with the optical disc 100, the lead-in area 104 of the L0 layer is provided with: a PCA 111; a RMA 112; and a control data zone 113, and moreover, the RMA 112 is provided with a flag area 121. A user pre-flag recorded into the flag area 121 of the optical disc 100a indicates whether or not pre-data is pre-recorded in the lead-in area 104, the lead-out area 108, the middle area 109-1, and/or the middle area 109-2 (or one portion thereof).

**[0033]** As for an optical disc 100b with two recording layers (i.e. the optical disc 100b of a parallel track pass type) out of the optical discs according to the embodiment, a L0 layer, which is the first recording layer, is provided with: a lead-in area 104-1; a user data area 104-1; and a lead-out area 108-1, in this order from the inner circumferential side to the outer circumferential side. A L1 layer, which is the second recording layer, is provided with: a lead-in area 104-2; a user data area 106-2; and a lead-out area 108-2, in this order from the inner circumferential side to the outer circumferential side. As with the optical disc 100b, the lead-in area 104-1 of the L0 layer is provided with: a PCA 111-1; a RMA 112-1; and a control data zone 113, and the lead-in area 104-2 of the L1 layer is provided with: a PCA 111-2; and a RMA 112-2. Moreover, the RMA 112-1 is provided with a flag area 121. A user pre-flag recorded into the flag area 121 of the optical disc 100b indicates whether or not pre-data is pre-recorded in the lead-in area 104-1, the lead-in area 104-2, the lead-out area 108-1, and/or the lead-out area 108-2 (or one portion thereof).

**[0034]** In the optical disc 100a and the optical disc 100b with the two recording layers, the flag area 121 may be provided for each of the recording layers.

**[0035]** The user pre-flag recorded into the flag area 121, which is provided for these optical discs 100, 100a, and 100b, will be specifically explained with reference to FIGs. 5. FIGs. 5 conceptually show the user pre-flag recorded onto the optical disc according to the embodiment.

**[0036]** The user pre-flag is provided in each of the lead-in area 104, the lead-out area 108, and the middle area 109. For example, in the case of the optical disc 100 shown in FIG. 2, as shown in FIG. 5A, the user pre-flag including two flags is recorded into the flag area 121, wherein the two flags indicate whether or not the pre-data is pre-recorded in each of the lead-in area 104 and the lead-out area 108. If the flag for indicating whether or not the pre-data is pre-recorded in the lead-in area 104 shows "1", for example, the pre-data is recorded in the lead-in area 104 (particularly, the entire area portion in which the pre-data is to be recorded). On the other hand, if the flag for indicating whether or not the pre-data is pre-recorded in the lead-in area 108 shows "0", for

example, the pre-data is not recorded in the lead-in area 108 (particularly, the entire area portion in which the pre-data is to be recorded).

**[0037]** In the case of the optical disc 100a shown in FIG. 3, as shown in FIG. 5B, the user pre-flag including four flags is recorded, wherein the four flags indicate whether or not the pre-data is pre-recorded in each of the lead-in area 104, the lead-out area 108, the middle area 109-1, and the middle area 109-2. In the case of the optical disc 100b shown in FIG. 4, as shown in FIG. 5C, the user pre-flag including four flags is recorded, wherein the four flags indicate whether or not the pre-data is pre-recorded in each of the lead-in area 104-1, the lead-out area 108-1, the lead-in area 104-2, and the lead-out area 108-2.

**[0038]** Incidentally, the lead-in area 104, the lead-out area 108, and the middle area 109 may be regarded as one recording area, and the user pre-flag for indicating whether or not the pre-data is recorded in the one recording area as a whole may be recorded.

**[0039]** As described above, the optical disc 100 or the like in the embodiment is provided with the flag area 121, and the user pre-flag is recorded in the flag area 121. Therefore, by referring to the user pre-flag, it is possible to recognize whether or not the pre-data is pre-recorded in the lead-in area 104 and the like, relatively easily. If the pre-data is pre-recorded in the lead-in area 104 and the like before (or while) recording content data or the like, which includes video data and audio data or the like, into the user data area 106, that can reduce a time required for the finalize processing of the optical disc 100 or the like. Namely, at the time of the finalize processing, it is required to record predetermined management data or dummy data (e.g. "00h" data etc.) into the lead-in area 104, the lead-out area 108, and the middle area 109, so that particularly, according to the embodiment, it is possible to reduce a time required for the recording of the dummy data.

**[0040]** Moreover, the flag area 121 is equal to the recording position of the copy destination to which the maker pre-flag is originally copied. Thus, loading the optical disc 100 even onto the existing information recording / reproducing apparatus does not cause a special disadvantage, which is greatly advantageous.

**[0041]** The pre-data does not always have to be recorded in the entire lead-in area 104. For example, the pre-data may not be recorded into a recording area where the predetermined management data or the like does not need to be recorded at the time of finalizing (e.g. an R information zone, an extra border zone, or the like). In this case, the user pre-flag indicates whether or not the pre-data is recorded in the lead-in area 104 except the recording area where the predetermined management data or the like does not need to be recorded at the time of finalizing. Obviously, the same is true for the lead-out area 108 and the middle area 109.

**[0042]** Incidentally, the position of the lead-in area 104, the lead-out area 108, the middle area 109, or the like of

the optical disc 100 or the like in the embodiment (i.e. the position of the recording area into which the pre-data is to be recorded) is recorded as address information, for example, by using a land pre pit. A specific explanation will be given with reference to FIG. 6. FIG. 6 shows the address information of the optical disc 100a shown in FIG. 3. The explanation will proceed by taking the optical disc 100a shown in FIG. 3 as an example.

**[0043]** As shown in FIG. 6, in the L0 layer, a sector number in the recording area of the optical disc 100 increases from the inner circumferential side to the outer circumferential side (i.e. in the order of the lead-in area 104, the user data area 106-1, and the middle area 109-1). The fact that the lead-in area 104 corresponds to a recording area with sector numbers equal to and less than "02FFFFh" is indicated by the land pre pit or the like, for example. Moreover, the fact that the middle area 109-1 corresponds to a recording area with sector numbers greater than "1AFFFFh" is indicated by the land pre pit or the like, for example. On the other hand, in the L1 layer, the sector number in the recording area of the optical disc 100 increases from the outer circumferential side to the inner circumferential side (i.e. in the order of the middle area 109-2, the user data area 106-2, and the lead-out area 108). The fact that the lead-out area 108 corresponds to a recording area with sector numbers greater than "FCFFEFh" is indicated by the land pre pit or the like, for example. Moreover, the fact that middle area 109-2 corresponds to a recording area with sector numbers less than "E50000h" is indicated by the land pre pit or the like, for example. Alternatively, the address information or the like for indicating a recording area into which the pre-data is to be recorded, more specifically, may be recorded by the land pre-pit or the like. The pre-data is pre-recorded into the lead-in area 104, the lead-out area 108 and the middle area 109 by an information recording / reproducing apparatus described later by obtaining the address information.

**[0044]** For reference, all the sector numbers in the L0 layer and the L1 layer explained above have a 15's complement number relationship in the hexadecimal notation. More specifically, a turn-around point in the L0 layer (sector number "1AFFFFh") and a turn-around point in the L1 layer (sector number "E50000h") have the 15's complement number relationship. As a formal matter, the complement number of the "1AFFFFh" is obtained by converting the sector number of "1AFFFFh" in the hexadecimal notation to a binary number of "000110101111111111111111", inverting the bits to "111001010000000000000000", and reconverting it to the "E50000h" in the hexadecimal notation. Moreover, with respect to the physical sector number, a Logical Block Address (LBA) is assigned, one to one. More specifically, for example, a LBA of "000000" corresponds to a sector number of "030000h", and a LBA of "30FFEF" corresponds to the sector number of "FCFFEFh". Thus, without aware of the physical sector number, a host computer can perform the recording operation and the repro-

duction operation in accordance with the logical block address LBA managed by a file system which is recorded near the border of the user data area 106 with the lead-in area 104.

### (3) Modified Example

**[0045]** Next, with reference to FIG. 7 and FIGs. 8, the modified example of the information recording medium in the embodiment will be explained. FIG. 7 conceptually shows a specific data structure of an optical disc according to the modified example. FIGS. 8 conceptually show the address information recorded in an address recording area provided for the optical disc according to the modified example.

**[0046]** As with the optical disc 100, in an optical disc 100c according to the modified example, the lead-in area 104 is provided with: a PCA 111; a RMA 112; and a control data zone 113. The RMA 112 is provided with a flag area 121.

**[0047]** In particular, in the optical disc 100c according to the modified example, the RMA 112 is further provided with an address recording area 122 which constitutes one specific example of the "position information area" of the present invention. Into the address recording area 122, the address information of the end-edge portion of a recording area in which the pre-data is already recorded in the lead-in area 104 is recorded. In other words, when the recording of the pre-data is stopped, the address information of a recording area in which the pre-data is finally recorded is recorded. Namely, for example, if the pre-data is already recorded in a recording area with sector numbers equal to and less than "023FFFh" in the lead-in area 104 and if the pre-data is not recorded yet in a recording area with sector numbers equal to and greater than "024000h", address information for indicating the sector number of "023FFFh" is recorded into the address recording area 122, as shown in FIG. 8A. Obviously, the same is true for the lead-out area 108 and the middle area 109. For example, if the pre-data is already recorded in a recording area with sector numbers equal to and less than "F8FFFFh" in the lead-out area 108 and if the pre-data is not recorded yet in a recording area with sector numbers equal to and greater than "F90000h", address information for indicating the sector number of "F8FFFFh" is recorded into the address recording area 122, as shown in FIG. 8A.

**[0048]** Moreover, if the pre-data is finally recorded in the entire recording area into which the pre-data is to be recorded in the lead-in area 104, for example, address information for indicating "02FFFFh" which is the sector number of the end-edge portion of the lead-in area 104 may be recorded in the address recording area 122, as shown in FIG. 8B. Alternatively, in this case, in order to indicate that the recording of the pre-data is ended (i.e. completed), address information for indicating a sector number of "000000h" may be recorded into the address recording area 122, as shown in FIG. 8C.

**[0049]** Moreover, if the pre-recording of the pre-data into the lead-out area 108 is not started yet, the address information about the lead-out area 108 may not be recorded into the address recording area 122, as shown in FIG. 8D. It is obvious that the explanation shown in FIG. 8B to FIG. 8D can be applied to each of the lead-in area 104, the lead-out area 108, and the middle area 109.

**[0050]** As described above, by providing the address recording area 122 for recording therein the address information, in addition to the flag area 121 in which the user pre-flag is recorded, it is possible to recognize until which portion of the lead-in area 104 or the like the pre-data is pre-recorded, relatively easily. Therefore, it is possible to recognize whether or not the pre-recording of the pre-data is completed, relatively easily, to thereby record the pre-data, more efficiently. Moreover, even if the pre-recording of the pre-data is stopped in the middle, the address information for indicating the stopped position is recorded in the address recording area 122. Thus, even after stopping the pre-recording, it is possible to restart the pre-recording of the pre-data from the stopped position, relatively easily and quickly.

**[0051]** In the optical disc 100c provided with both the flag area 121 and the address recording area 122, if the pre-recording of the pre-data is completed, it is preferable to replace the user pre-flag, for example, from "0" to "1" and record it. Namely, if the pre-recording of the pre-data is stopped in the middle, it is preferable that the user pre-flag remains "0". Namely, the completion of the pre-recording of the pre-data corresponds to the case that the user pre-flag recorded in the flag area 121 is "1" and the address information recorded in the address recording area 122 indicates "000000h", as shown in FIG. 8B, or the sector number of the end-edge portion of the recording area in which the pre-data is to be pre-recorded, as shown in FIG. 8C.

**[0052]** In the modified example, the sector number is shown as one specific example of the address information recorded into the address recording area 122; however, the present invention is not limited to this. For example, the address information may be indicated by the above-mentioned logical block address, or by other information (e.g. a track number or the like). Moreover, the address information may be indicated by an absolute address value, or by a relative address value, such as an offset address, for example.

(Information Recording / Reproducing Apparatus)

**[0053]** Next, with reference to FIG. 9 to FIG. 15, an information recording / reproducing apparatus will be explained, which is an embodiment according to the information recording apparatus of the present invention.

(1) *Basic Structure*

**[0054]** Firstly, with reference to FIG. 9, the structures of an information recording / reproducing apparatus 300

in the embodiment and a host computer 400 will be explained. FIG. 9 is a block diagram showing the information recording / reproducing apparatus in the embodiment and the host computer. Incidentally, the information recording / reproducing apparatus 300 has a function of recording the record data onto the optical disc 100 and a function of reproducing the record data recorded on the optical disc 100.

**[0055]** As shown in FIG. 9, the information recording / reproducing apparatus 300 is provided with: the optical disc 100; a spindle motor 351; an optical pickup 352; a signal recording / reproducing device 353; a CPU (drive control device) 354; a memory 355; a data input / output control device 306; and a bus 357. Moreover, the host computer 400 is provided with: a CPU 359; a memory 360; an operation / display control device 307; an operation button 310; a display panel 311; and a data input / output control device 308.

**[0056]** The spindle motor 351 is intended to rotate and stop the optical disc 100, and operates in accessing the optical disc 100. More specifically, the spindle motor 351 is constructed to rotate and stop the optical disc 100 at a predetermined speed while receiving spindle servo, by a not-illustrated servo unit or the like.

**[0057]** The optical pickup 352 is provided with a semiconductor laser apparatus and a lens and the like in order to perform the recording / reproducing with respect to the optical disc 100. More specifically, the optical pickup 352 irradiates the optical disc 100 with laser light, as reading light with a first power upon reproduction, and as writing light with a second power with it modulated upon recording.

**[0058]** The signal recording / reproducing device 353 constitutes one specific example of the "pre-recording device", the "flag recording device", and the information recording device" of the present invention, and performs the recording / reproducing with respect to the optical disc 100 by controlling the spindle motor 351 and the optical pickup 352. More specifically, the signal recording / reproducing device 353 is provided with a laser diode (LD) driver, a head amplifier, and the like. The LD driver drives the not-illustrated semiconductor laser apparatus built in the optical pickup 352. The head amplifier amplifies the output signal of the optical pickup 352, i.e., the reflected light of the laser light, and outputs the amplified signal. More specifically, the signal recording / reproducing device 353 drives the not-illustrated semiconductor laser apparatus built in the optical pickup 352, so as to determine the optimum laser power by the recording and reproduction processing of the OPC pattern, along with a not-illustrated timing generator, under the control of the CPU 354, at the time of the OPC processing.

**[0059]** The memory 355 is used in the entire data processing and the OPC processing on the information recording / reproducing apparatus 300, including a buffer area for the record / reproduction data, an area used as an intermediate buffer when data is converted into the data that can be used on the signal recording / reproduc-

ing device 353, and the like. Moreover, the memory 355 is provided with: a Read Only Memory (ROM) area into which a program for performing an operation as a recording device, i.e., firmware is stored; a buffer for temporarily storing the record / reproduction data; a Random Access Memory (RAM) area into which a parameter required for the operation of the firmware program or the like is stored; and the like.

**[0060]** The CPU (drive control device) 354 is connected to the signal recording / reproducing device 353 and the memory 355 via the bus 357, and controls the entire information recording / reproducing apparatus 300 by giving instructions to various devices. In general, software or firmware for operating the CPU 354 is stored in the memory 355.

**[0061]** The data input / output control device 306 controls the data input / output from the outside with respect to the information recording / reproducing apparatus 300, and stores the data into or extracts it from a data buffer on the memory 355. A drive control command, which is issued from the external host computer 400 (hereinafter referred to as a host, as occasion demands) connected to the information recording / reproducing apparatus 300 via an interface, such as a SCSI (Small Computer System Interface) and an ATAPI (AT Attachment Packet Interface), is transmitted to the CPU 354 through the data input / output control device 306. Moreover, the record / reproduction data is also exchanged with the host computer 400 through the data input / output control device 306.

**[0062]** The operation / display control device 307 performs the reception of the operation instruction and display with respect to the host computer 400. The operation / display control device 307 sends the instruction of recording or reproducing by using the operation bottom 310, to the CPU 359. The CPU 359 sends a control command to the information recording / reproducing apparatus 300 through the input / output control device 308 on the basins of the instruction information from the operation / display control device 307, to thereby control the entire information recording / reproducing apparatus 300. In the same manner, the CPU 359 can send a command of requiring the information recording / reproducing apparatus 300 to send the operation condition to the host, to the information recording / reproducing apparatus 300. By this, it is possible to recognize the operation condition of the information recording / reproducing apparatus 300, such as during recording and during reproduction. Thus, the CPU 359 can output the operation condition of the information recording / reproducing apparatus 300, to the display panel 311, such as a fluorescent tube and a LCD, through the operation / display control device 307.

**[0063]** The memory 360 is an inner storage device used by the host computer 400, and is provided with: a ROM area into which a firmware program, such as BIOS (Basic Input / . Output System), is stored; and a RAM area into which a parameter required for the operation of an operating system, an application program, or the

like is stored; and the like. The memory 360 may be also connected to a not-illustrated external storage device, such as a hard disk, through the input / output control device 308.

**[0064]** One specific example in which the information recording / reproducing apparatus 300 and the host computer 400, as explained above, are used together is household equipment, such as recorder equipment for recording / reproducing a video. The recorder equipment records a video signal from a broadcast reception tuner and an external connection terminal, onto a disc, and outputs the video signal reproduced from the disc, to external display equipment, such as a television. The operation as the recorder equipment is performed by executing a program stored in the memory 360, on the CPU 359. Moreover, in another specific example, the information recording / reproducing apparatus 300 is a disc drive (hereinafter referred to as a drive, as occasion demands), and the host computer 400 is a personal computer or a workstation. The host computer 400, such as the personal computer, and the disc drive are connected to each other through the data input / output control devices 306 and 308, such as the SCSI and the ATAPI. An application, such as writing software, which is installed in the host computer 400, controls the disc drive.

## (2) First Recording Operation Example

**[0065]** Next, with reference to FIG. 10, the first recording operation by the information recording / reproducing apparatus in the embodiment will be explained. FIG. 10 conceptually shows an entire flow of the first recording operation.

**[0066]** The first recording operation example is an aspect of the recording operation of recording the data onto the optical disc 100 shown in FIG. 2 (or the optical disc 100a shown in FIG. 3 or the optical disc 100b shown in FIG. 4). In particular, it is an aspect of the recording operation of pre-recording the pre-data into the lead-in area 104 or the like at a time (i.e. without stopping) before recording the data into the user data area 106.

**[0067]** As shown in FIG. 10, at first, the optical disc 100 is loaded onto the information recording / reproducing apparatus 300 (step S101).

**[0068]** Then, under the control of the CPU 354, the OPC processing is performed (step S102). Namely, the OPC pattern is recorded into the PCA 111, and by measuring the reproduction quality of the recorded OPC pattern, the optimum power of the laser light in recording the data is calculated.

**[0069]** Then, the pre-data is pre-recorded into each of the lead-in area 104 and the lead-out area 108 (step S103). More specifically, the position of each of the lead-in area 104 and the lead-out area 108 (or a recording area where the pre-data is to be recorded in each of the lead-in area 104 and the lead-out area 108) is obtained by reading the land pre-pit, and the pre-data is recorded at the position.

**[0070]** Then, under the control of the CPU 354, the user pre-flag is recorded into the flag area 112 (step S104). Specifically, since the pre-data is pre-recorded in each of the lead-in area 104 and the lead-out area 108 in the step S103, the user pre-flag for indicating "1" is recorded into the flag area 112. After that, video data, audio data, data for PC or the like are recorded into the user data area 106 (step S 105).

**[0071]** Then, under the control of the CPU 354, it is judged whether or not the recording operation is ended (step S106). Namely, it is judged whether or not the recording of the data to be recorded is ended, or whether or not an instruction of stopping the recording operation is given by a user.

**[0072]** As a result of the judgment, if it is judged that the recording operation is not ended (the step S106: No), the operational flow returns to the step S105, and the recording operation is continued.

**[0073]** On the other hand, if it is judged that the recording operation is ended (the step S106: Yes), then, the finalize processing is performed (step S107). Specifically, the user pre-flag recorded in the flag area 112 is copied into an R information zone in the lead-in area 104, and space bitmap data or the like for indicating the distribution of the data on the optical disc 100 is recorded into an extra border zone in the lead-in area 104. Therefore, if the pre-data is pre-recorded into the lead-in area 104 in the step S103, the pre-data is not pre-recorded into the R information zone and the extra border zone.

**[0074]** At this time, since the pre-data is already pre-recorded in the lead-in area 104 and the lead-out area 108 in the step S103, it is unnecessary to perform the recording operation of recording the dummy data or the like (e.g. "00h" data etc.) into the lead-in area 104 and the lead-out area 108, which is originally to be performed in the finalize processing. Therefore, it is possible to greatly reduce a time required for the finalize processing.

**[0075]** Moreover, the user pre-flag is recorded in the flag area 112 located in the same or substantially the same recording area as a recording area into which the maker pre-flag is originally to be copied. Thus, it is unnecessary to perform a special operation and processing in the finalize processing. Namely, in the information recording / reproducing apparatus 300, it is unnecessary to distinctively treat the user pre-flag and the maker pre-flag. Thus, there is an advantage that it is possible to properly finalize the optical disc 100 even on the existing information recording / reproducing apparatus.

**[0076]** Incidentally, at the time of loading the optical disc in the step S101, it may be judged whether or not the pre-data is already pre-recorded in the lead-in area 104 and the lead-out area 108 of the optical disc 100. Specifically, whether or not the pre-data is already pre-recorded may be judged by referring to the user pre-flag recorded in the flag area 121 in the RMA 112. For example, if the user pre-flag indicates "0", it is judged that the pre-recording is not performed yet. On the other hand, if the user pre-flag indicates "1", it is judged that the pre-

recording is already performed. If it is judged that the pre-recording is already performed, the pre-recording in the step S103 may not be performed. Alternatively, if the optical disc 100 is loaded onto the information recording / reproducing apparatus 300 for the first time, it may be judged that the pre-recording is not performed yet, because the user pre-flag is not recorded in the flag area 121. If it is judged that the pre-recording is not performed yet, the pre-recording in the step S103 may be performed.

**[0077]** Moreover, in addition to, or before, or in place of referring to the flag area 121 in the RMA 112, the maker pre-flag recorded in the control data zone 113 may be referred to. Namely, it may be judged whether or not the pre-data is pre-recorded in the lead-in area 104 and the lead-out area 108 by the manufacture of the optical disc 100. If it is judged that the pre-data is pre-recorded in the lead-in area 104 etc. by the manufacture of the optical disc 100 (i.e. if the maker pre-flag indicates "1", for example), the maker pre-flag may be copied into the flag area 121 in the RMA 112 after the OPC processing. On the other hand, if it is judged that the pre-data is not pre-recorded yet in the lead-in area 104 etc. by the manufacture of the optical disc 100 (i.e. if the maker pre-flag indicates "0", for example), the pre-recording in the step S103 (i.e. the pre-recording by a user) may be performed.

### (3) Second Recording Operation Example

**[0078]** Next, with reference to FIG. 11 to FIG. 14, the second recording operation by the information recording / reproducing apparatus in the embodiment will be explained. FIG. 11 conceptually shows an entire flow of the second recording operation. FIG. 12 conceptually shows a flow of an operation of judging whether or not pre-data is pre-recorded, in the information recording / reproducing apparatus according to the embodiment. FIG. 13 conceptually show the state of the pre-recording of pre-information in the second recording operation. FIG. 14 conceptually shows an aspect of additional or postscript recording of the pre-information in the second recording operation.

**[0079]** Incidentally, the second recording operation example is an aspect of the recording operation in which the pre-recording of the pre-data into the lead-in area 104 and the lead-out area 108 (or the middle area 109) of the optical disc 100c is stopped in the middle before the completion of the pre-recording. The operation in common with the above-mentioned first operation example carries the same step number, and the detailed explanation thereof will be omitted.

**[0080]** As shown in FIG. 11, at first, the optical disc 100c is loaded onto the information recording / reproducing apparatus 300 (the step S101).

**[0081]** Then, the OPC processing is performed, under the control of the CPU 354 (the step S102). Then, the pre-data is pre-recorded into each of the lead-in area 104 and the lead-out area 108 (the step S103).

**[0082]** During the pre-recording of the pre-data, it is

judged whether or not the pre-recording is stopped (step S201). For example, it is judged whether or not an instruction of recording the video data, the audio data, the data for PC or the like into the user data area 104, is given by a user or the command of the CPU 354 or 359.

**[0083]** As a result of the judgment, if it is judged that the pre-recording is not stopped (the step S201: No), then, it is judged whether or not the pre-recording is ended (step S202). Specifically, it is judged whether or not the pre-data is pre-recorded into the lead-in area 104 and the lead-out area 108 (specifically, the entire recording area in which the pre-data is to be recorded in each of the lead-in area 104 and the lead-out area 108).

**[0084]** As a result of the judgment in the step S202, if it is judged that the pre-recording is not ended (the step S202: No), the operational flow returns to the step S103 again, and the pre-recording of the pre-data is continued. On the other hand, if it is judged that the pre-recording is ended (the step S202: Yes), then, under the control of the CPU 354, the user pre-flag is recorded into the flag area 112 (the step S104).

**[0085]** On the other hand, as a result of the judgment in the step S201, if it is judged that the pre-recording is stopped (the step S201: Yes), the address information of the end-edge portion of the recording area in which the pre-data is already pre-recorded (i.e. the address information for indicating the position of the recording area in which the pre-recording is stopped) is recorded into the address recording area 122 (step S203). In other words, when the recording of the pre-data is stopped, the address information or the like of the recording area in which the pre-data is finally recorded is recorded. Then, under the control of the CPU 354, the user pre-flag is recorded into the flag area 112 (the step S104). Specifically, since the pre-recording of the pre-data is stopped in the step S201 and the pre-recording is not completed, the user pre-flag for indicating "0" is recorded into the flag area 112.

**[0086]** Then, the video data, the audio data, the data for PC or the like is recorded into the user data area 106 (the step S 105).

**[0087]** Then, under the control of the CPU 354, it is judged whether or not the pre-recording of the pre-data is restarted (step S204). For example, in the case that the pre-recording is stopped in the step S201 in order to record the video data of a predetermined size into the user data area 106, if the recording of the video data of the predetermined size is completed, it may be judged that the pre-recording is restarted. Alternatively, if there is no instruction of recording the video data, the audio data, the data for PC or the like into the user data area 106, it may be judged that the pre-recording is restarted.

**[0088]** As a result of the judgment, if it is judged that the pre-recording of the pre-data is restarted (the step S204: Yes), then, it is judged whether or not the pre-recording is completed (step S205). It is judged not only whether or not the pre-data is recorded in the lead-in area 104 and the lead-out area 108, but also whether or not

the pre-data is recorded in the entire recording area in which the pre-data is to be recorded out of the lead-in area 104 and the lead-out area 108. This judgment operation will be explained in more detail with reference to FIG. 12.

**[0089]** As shown in FIG. 12, at first, under the control of the CPU 354, the user pre-flag recorded in the flag area 121 in the RMA 112 is referred to and it is judged whether or not the value of the user pre-flag is "1" (step S3301).

**[0090]** As a result of the judgment, if it is judged that the user pre-flag is "1" (the step S301: Yes), it is judged that the pre-recording of the pre-data is completed (step S302). Namely, only when the pre-recording is ended in the step S202 of FIG 11, the user pre-flag for indicating "1" is recorded in the flag area 112. Thus, if the user pre-flag indicates "1", it is judged that the pre-recording is ended (i.e. completed).

**[0091]** On the other hand, if it is judged that the user pre-flag is not "1" (i.e. the user flag is "0") (the step S301: No), then, it is judged whether or not the address information is recorded in the address recording area 122 (step S303).

**[0092]** As a result of the judgment, if it is judged that the address information is recorded in the address recording area 122 (the step S303: Yes), it is judged that the pre-recording is not completed (step S304). Namely, in this case, since the address information or the like for indicating the position of the recording area in which the pre-recording is stopped is recorded in the address recording area 122, it is possible to judge that the pre-recording is not completed at least at that time point as long as the address information is recorded.

**[0093]** Incidentally, as described above, if the pre-recording of the pre-data is completed, the sector number of "000000h" or the sector number of the most outer circumferential portion of the recording area in which the pre-data is to be recorded is recorded as the address information, for example. Therefore, if the address information shown by these sector numbers or the like is recorded, it is preferably judged that the pre-recording is completed. However, if the these sector numbers or the like are recorded, the user pre-flag in the flag area 121 is "1", so that the address information shown by these sector numbers or the like is not referred to in the step S303, normally.

**[0094]** On the other hand, if it is judged that the address information is not recorded in the address recording area 122 (the step S303: No), it is judged that the pre-recording of the pre-data is not performed yet (step S305). Specifically, if the pre-recording of the pre-data is started even once, the address information or the like for indicating the position of the recording area in which the pre-recording is stopped or the address information for indicating the completion of the pre-recording (i.e. the sector number of "000000h" or the sector number of the most outer circumferential portion of the recording area in which the pre-data is to be recorded, or the like) is re-

corded in the address recording area 122. Thus, the fact that the address information is not recorded means that the pre-recording of the pre-data is not performed even once, with respect to the currently loaded optical disc 100c.

**[0095]** In FIG. 11 again, as a result of the judgment in the step S205, if it is judged that the pre-recording is completed (the step S205: Yes), the pre-recording of the pre-data cannot be performed any more, so that the operational flow returns to the step S106, and it is judged whether or not the recording operation is ended.

**[0096]** On the other hand, as a result of the judgment in the step S205, if it is judged that the pre-recording is not completed (or not performed yet) (the step S205: No), then, the address information of the recording position in which the pre-data is to be recorded is obtained (step S206). Specifically, the address recording area 122 is referred to, to thereby obtain the address information recorded therein. Then, the operational flow returns to the step S103, and the pre-recording of the pre-data is restarted from the recording position indicated by the address information obtained in the step S206.

**[0097]** Incidentally, even if the address information is not obtained again in the step S206, the address information may be obtained in advance in the judgment operation in the step S5303 of FIG. 12. If it is judged that the pre-recording is not performed yet, the address information cannot be obtained in the step S206, so that the operation of obtaining the address information may be not performed.

**[0098]** On the other hand, as a result of the judgment in the step S204, if it is judged that the pre-recording is not restarted (the step S204: No), then, under the control of the CPU 354, it is judged whether or not the recording operation is ended (the step S106). If it is judged that the recording operation is not ended (the step S106: No), the recording operation is continued. If it is judged that the recording operation is ended (the step S106: Yes), the finalize processing is performed (step S108).

**[0099]** In the finalize processing, if the pre-recording is not completed (or not ended) in the step S104, the dummy data or the like is recorded into an area portion in which the pre-data is not recorded out of the lead-in area 104 and the lead-out area 108.

**[0100]** As described above, in the step S103 of FIG. 11, the pre-data is pre-recorded in the lead-in area 104 and the lead-out area 108 (or one portion thereof). Therefore, as compared to the case that the pre-data is not pre-recorded, it is possible to reduce a time required for the finalize processing, to thereby realize the efficient recording operation. Therefore, it is possible to receive the same benefits as those in the first recording operation example.

**[0101]** In particular, in the second operation example, the pre-recording of the pre-data can be stopped, so that it is possible to flexibly perform the recording operation in accordance with the state at that time. As a result, it is possible to realize the recording operation, more effi-

ciently. Moreover, since the address information for indicating the recording position where the pre-recording is stopped is recorded in the address recording area 122, it is possible to restart the pre-recording, quickly and preferably, by referring to the address information.

**[0102]** Now, the stop operation and the restart operation of the pre-recording of the pre-data will be explained with reference to an actual data structure shown in FIG. 13A to FIG. 13C.

**[0103]** As shown in FIG. 13A, it is assumed that the pre-data is recorded until a recording position with a sector number of "A" before the pre-recording is stopped. At this time, the address information recorded in the step S203 of FIG. 11 has the sector number of "A", and the user pre-flag recorded in the step S104 of FIG. 11 is "0". Therefore, even in the judgment operation in the step S205 of FIG. 11, it is judged that the pre-recording is not completed.

**[0104]** Then, it is assumed that the pre-recording is restarted, and the pre-data is recorded until a recording position with a sector number of "B" as shown in FIG. 13B, before the pre-recording is stopped. At this time, the address information recorded in the step S203 of FIG. 11 has the sector number of "B", and the user pre-flag recorded in the step S104 of FIG. 11 is "0". Therefore, even in the judgment operation in the step S205 of FIG. 11, it is judged that the pre-recording is not completed.

**[0105]** Then, it is assumed that the pre-recording is restarted, and the pre-data is recorded until a recording position with a sector number of "C" (i.e. the position of the end portion of the recording area in which the pre-data is to be recorded out of the lead-in area 104), as shown in FIG. 13C. At this time, the address information recorded in the step S203 of FIG. 11 has the sector number of "C" or the sector number of "000000h", and the user pre-flag recorded in the step S104 of FIG. 11 is "1". Therefore, in the judgment operation in the step S205 of FIG. 11, it is judged that the pre-recording is completed.

**[0106]** As described above, in the second operation example, the pre-recording is stopped, as occasion demands, and the user pre-flag is recorded into the flag area 121, and the address information is recorded into the address recording area 122.

**[0107]** With reference to FIG. 14, one specific example of the link of a linking position in the sector will be explained in detail. Incidentally, one specific example of the link will be explained in the case that the pre-data is pre-recorded again, following the recording position where the pre-recording is stopped.

**[0108]** As shown in FIG. 14, if the pre-data is newly pre-recorded (or additionally recorded) in the rear of the recording area in which the pre-data is already recorded, linking (or overwriting) is performed in the linking position in the sector. More specifically, it is assumed that the pre-recording is already performed from "0" byte to "16" byte of a first sync frame out of 26 sync frames in a linking sector, for example, which is located in the head of 1 ECC block (16 sectors) which is mostly an unrecorded

area and in which the pre-recording is newly performed. If the pre-recording is newly performed, the additional recording is started from the "16" byte between "15" byte and "17" byte of the first sync frame of the linking sector, for example.

**[0109]** As described above, the "16" byte of the first sync frame of the linking sector which is located in the head of 1 ECC block is an area in which overwriting is performed by newly pre-recording, and it is referred to as the linking position. More specifically, for example, the linking sector having an information amount of 2KB is provided with 26 sync frames, and each sync frame is provided with: a sync signal part of "32" channel bits; and a data part of "1488" channel bits. There are eight types of sync signals, such as "SY0" and "SY5" in FIG. 14. A unique pair of sync frames can be specified by combining two of the sync signals. Thus, the information recording / reproducing apparatus 300 can control at which position in one sector the pre-recording is performed.

#### (4) Third Recording Operation Example

**[0110]** Next, with reference to FIG. 15, the third recording operation example by the information recording / reproducing apparatus in the embodiment will be explained. FIG. 15 conceptually shows an entire flow of the third recording operation.

**[0111]** Incidentally, in the third recording operation example, the reproduction quality on the optical disc 100 is inspected, or the initial setting of the information recording / reproducing apparatus is performed, or the like, by verifying the pre-recorded pre-data in the pre-recording of the pre-data into the lead-in area 104, the lead-out area 108, and the middle area 109.

**[0112]** As shown in FIG. 15, at first, the optical disc 100c is loaded onto the information recording / reproducing apparatus 300 (the step S101).

**[0113]** Then, under the control of the CPU 354, the OPC processing is performed (the step S102). Then, the pre-data is pre-recorded into each of the lead-in area 104 and the lead-out area 108 (step S103). At this time, the pre-data having the size of several ECC blocks is pre-recorded, for example. Then, the pre-recording is stopped, and the address information of the end-edge portion of the recording area in which the pre-data is already pre-recorded (i.e. the address information or the like for indicating the position of the recording area where the pre-recording is stopped) is recorded into the address recording area 122 (the step S203). In addition, under the control of the CPU 354, the user pre-flag is recorded into the flag area 112 (the step S104). Since the pre-recording is not ended here, "0" is recorded as the user pre-flag.

**[0114]** Then, the pre-recorded pre-data is verified (step S401). For example, the reproduction quality of the pre-recorded pre-data (e.g. asymmetry, a jitter value, modulated amplitude, or the like) is measured. Then, on the basis of the measurement result, the power and

waveform of the laser light irradiated by the optical pickup 352 may be adjusted, as occasion demands, or various servo circuits may be adjusted. Alternatively, parameters or the like about the recording operation may be adjusted.

5 If it is judged by the measurement result that the quality of the optical disc 100c is bad, the optical disc 100c may be regarded as a defective, and may not be used in the subsequent recording operation.

**[0115]** Then, the address information of the recording position in which the pre-data is to be recorded is obtained in order to restart the pre-recording after the verifying (the step S206). Then, the pre-recording of the pre-data is restarted from the recording position indicated by the address information obtained in the step S206 (the step S103). After the pre-recording is completed, under the control of the CPU 354, the user pre-flag is recorded into the flag area 112 (the step S104). Since the pre-recording is ended here, "1" is recorded as the user pre-flag.

20 **[0116]** Then, the video data, the audio data, the data for PC or the like are recorded into the user data area 106 (the step S 105). Then, under the control of the CPU 354, it is judged whether or not the recording operation is ended (the step S106). Then, if it is judged that the recording operation is not ended (the step S106: No), the recording operation is continued. If it is judged that the recording operation is ended (the step S106: Yes), then, the finalize processing is performed (the step S107).

25 **[0117]** As a result, as in the above-mentioned first recording operation example and second recording operation example, it is possible to reduce a time required for the finalize processing, to thereby realize the efficient recording operation.

30 **[0118]** In particular, in the third recording operation example, the pre-data having the size of several ECC blocks is firstly pre-recorded, and then, the verify operation is performed by using the pre-recorded pre-data. Thus, it is possible to realize the recording operation, more preferably.

35 **[0119]** In the above-mentioned embodiment, the optical disc 100 is explained as one example of the information recording medium, and the recorder related to the optical disc 100 is explained as one example of the information recording apparatus. The present invention, however, is not limited to the optical disc and the recorder thereof, and can be applied to various information recording media, such as a high-density recording medium or a high transfer rate recording medium, and recorders thereof.

40 **[0120]** Further preferred embodiments of the present invention are given in the following paragraphs:

**[0121]** A first further preferred embodiment of the present invention is an information recording medium comprising: a record information area to record therein record information; an edge portion area adjacent to at least one edge portion of said record information area; and a flag area to record therein a first pre-record flag for indicating whether or not predetermined pre-informa-

tion is pre-recorded in at least one portion of said edge portion area.

**[0122]** In a first aspect of the first further preferred embodiment of the present invention, said information recording medium further comprises a position information area to record therein position information for indicating a position of an area portion of said edge portion area in which the pre-information is already pre-recorded.

**[0123]** In a second aspect of the first further preferred embodiment of the present invention, said information recording medium further comprises a position information area to record therein position information for indicating a position of an end-edge portion of an area portion of said edge portion area in which the pre-information is already pre-recorded.

**[0124]** In a third aspect of the first further preferred embodiment of the present invention, said flag area is located in a recording management area to which a second pre-record flag is copied or in vicinity of the recording management area, the second pre-record flag indicating whether or not the pre-information is pre-recorded by a manufacturer of said information recording medium

**[0125]** In a fourth aspect of the first further preferred embodiment of the present invention, said edge portion area is at least one of a lead-in area, a lead-out area, and a middle area, each of which is located in the at least one edge portion.

**[0126]** In a fifth aspect of the first further preferred embodiment of the present invention, said information recording medium has a plurality of recording layers, each of which comprises said recoding information area and said edge portion area, and said flag area is provided for at least one of the plurality of recording layers.

**[0127]** A second further preferred embodiment of the present invention is an information recording apparatus for recording record information onto an information recording medium comprising: a record information area to record therein the record information; an edge portion area adjacent to at least one edge portion of said record information area; and a flag area to record therein a first pre-record flag for indicating whether or not predetermined pre-information is pre-recorded in at least one portion of said edge portion area, said information recording apparatus comprising: a pre-recording device for pre-recording the pre-information into at least one portion of said edge portion area before the recording of the record information; a flag recording device for recording the first pre-record flag for indicating whether or not the pre-information is pre-recorded by said pre-recording device, into said flag area; and an information recording device for recording the record information into said record information area.

**[0128]** In a first aspect of the second further preferred embodiment of the present invention, said information recording apparatus according further comprises a position information recording device for recording position information for indicating a position of an area portion of said edge portion area in which the pre-information is

already pre-recorded.

**[0129]** In a second aspect of the second further preferred embodiment of the present invention, said information recording apparatus further comprises a position information recording device for recording position information for indicating a position of an end-edge portion of an area portion of said edge portion area in which the pre-information is already pre-recorded.

**[0130]** In a third aspect of the second further preferred embodiment of the present invention, said information recording apparatus further comprises a stopping device for stopping the pre-recording of the pre-information if the recording of the record information by said information recording device is started during the pre-recording of the pre-information by said pre-recording device, said pre-recording device restarting the pre-recording of the pre-information after the recording of the record information by said information recording device is ended.

**[0131]** In a fourth aspect of the second further preferred embodiment of the present invention, said information recording apparatus further comprises: a stopping device for stopping the pre-recording of the pre-information by said pre-recording device; and a verifying device for verifying the pre-information already pre-recorded after the stopping of the pre-recording by said stopping device. Said pre-recording device may restart the pre-recording of the pre-information after the verifying by said verifying device.

**[0132]** In a fifth aspect of the second further preferred embodiment of the present invention, said flag recording device records the first pre-record flag for indicating that the pre-information is already pre-recorded, after the pre-recording of the pre-information is completed.

**[0133]** In a sixth aspect of the second further preferred embodiment of the present invention, said flag recording device records the first pre-record flag into a recording management area to which a second pre-record flag is copied or in vicinity of the recording management area, the second pre-record flag indicating whether or not the pre-information is pre-recorded by a manufacturer of said information recording medium.

**[0134]** In an eighth aspect of the second further preferred embodiment of the present invention, said pre-recording device records the pre-information into at least one of a lead-in area, a lead-out area, and a middle area, each of which is located in the at least one edge portion as said edge portion area.

**[0135]** In a ninth aspect of the second further preferred embodiment of the present invention, said information recording medium has a plurality of recording layers, each of which comprises said recoding information area and said edge portion area, and said flag recording device records the first pre-record flag into at least one of the plurality of recording layers.

**[0136]** A third further preferred embodiment of the present invention is an information recording method of recording record information onto an information recording medium comprising: a record information area to

record therein the record information; an edge portion area adjacent to at least one edge portion of said record information area; and a flag area to record therein a first pre-record flag for indicating whether or not predetermined pre-information is pre-recorded in at least one portion of said edge portion area, said information recording method comprising: a pre-recording process of pre-recording the pre-information into at least one portion of said edge portion area before the recording of the record information; a flag recording process of recording the first pre-record flag for indicating whether or not the pre-information is pre-recorded by said pre-recording device, into said flag area; and an information recording process of recording the record information into said record information area.

[0137] A fourth further preferred embodiment of the present invention is a computer program for record control to control a computer in the information recording apparatus according to the second further preferred embodiment of the present invention, to make the computer function as at least one portion of said pre-recording device, said flag recording device, and said information recording device.

[0138] The present embodiments are therefore to be considered in all respects as illustrative and not restrictive, the scope of the invention being indicated by the appended claims rather than by the foregoing description and all changes which come within the meaning and range of equivalency of the claims are therefore intended to be embraced therein.

#### Industrial Applicability

[0139] The information recording medium, information recording apparatus and method, and the computer program according to the present invention can be applied to a high-density information recording medium such as a DVD and further applied to an information recording apparatus such as a DVD recorder. Moreover, they can be applied to an information recording apparatus or the like which is mounted on various computer equipment for consumer use or for commercial use, or which can be connected to various computer equipment.

#### Claims

1. An information recording medium (100) **characterized in that** said information recording medium comprises:

a record information area (106) to record therein record information;  
 a plurality of edge portion areas (104, 108, 109-1, 109-2) each of which is adjacent to at least one edge portion of said record information area; and  
 a plurality of flag areas (121) each of which is to

record therein a pre-record flag for indicating whether or not predetermined pre-information is pre-recorded in at least one portion of corresponding edge portion area of said plurality of edge portion areas.

2. The information recording medium (100) according to claim 1, **characterized in that** said information recording medium further comprises a recording management area (112) to record therein a management information for managing a recording operation in recording the record information, said recording management area including said plurality of flag areas (121).
3. The information recording medium (100) according to claim 2, **characterized in that** said recording management area (112) comprises a position information area (122) to record therein position information for indicating a position of an area portion of each of said plurality of edge portion areas (104, 108, 109-1, 109-2) in which the pre-information is already pre-recorded.
4. The information recording medium (100) according to claim 2, **characterized in that** said recording management area (112) comprises a position information area (122) to record therein position information for indicating a position of an end-edge portion of an area portion of each of said plurality of edge portion areas (104, 108, 109-1, 109-2) in which the pre-information is already pre-recorded.
5. The information recording medium (100) according to claim 1, **characterized in that** said plurality of edge portion areas (104, 108, 109-1, 109-2) are a lead-in area (104), a lead-out area (108), and a middle area (109-1, 109-2), each of which is located in the at least one edge portion.
6. An information recording apparatus (300) for recording record information onto an information recording medium (100) comprising: a record information area (106) to record therein the record information; a plurality of edge portion areas (104, 108, 109-1, 109-2) each of which is adjacent to at least one edge portion of said record information area; and a plurality of flag areas (121) each of which is to record therein a pre-record flag for indicating whether or not predetermined pre-information is pre-recorded in at least one portion of corresponding edge portion area of said plurality of edge portion areas, **characterized in that** said information recording apparatus comprises:
  - a reading device (353) for reading the pre-record flag recorded in the flag area (121);
  - a pre-recording device (353) for pre-recording

- the pre-information into at least one portion of one edge portion area of said plurality of edge portion areas (104, 108, 109-1, 109-2) on the basis of the pre-record flag; and a flag recording device (353) for recording the pre-record flag for indicating whether or not the pre-information is pre-recorded into the one edge portion area into, into one flag area out of said plurality of flag areas (121) which corresponds to the one edge portion.
7. The information recording apparatus (300) according to claim 6, **characterized in that** the information recording medium further comprise a recording management area (112) to record therein a management information for managing a recording operation in recording the record information, said flag recording device (353) recording the pre-record flag into the one flag area disposed in the recording management area (112).
8. The information recording apparatus (300) according to claim 7, **characterized in that** said information recording apparatus (300) further comprises a position information recording device (353) for recording position - information for indicating a position of an area portion of each of said plurality of edge portion areas (104, 108, 109-1, 109-2) in which the pre-information is already pre-recorded, into the recording management area (112).
9. The information recording apparatus (300) according to claim 7, **characterized in that** said information recording apparatus (300) further comprises a position information recording device (353) for recording position information for indicating a position of an end-edge portion of an area portion of each of said plurality of edge portion areas (104, 108, 109-1, 109-2) in which the pre-information is already pre-recorded, into the recording management area (112).
10. The information recording apparatus (300) according to claim 7, **characterized in that** said pre-recording device (353) records the pre-information into a lead-in area (104), a lead-out area (108), and a middle area (109-1, 109-2), each of which is located in the at least one edge portion as said plurality of edge portion areas (104, 108, 109-1, 109-2).
11. An information recording method of recording record information onto an information recording medium (100) comprising: a record information area (106) to record therein the record information; a plurality of edge portion areas (104, 108, 109-1, 109-2) each of which is adjacent to at least one edge portion of said record information area; and a plurality of flag areas (121) each of which is to record therein a pre-record

flag for indicating whether or not predetermined pre-information is pre-recorded in at least one portion of corresponding edge portion area of said plurality of edge portion area,  
**characterized in that** said information recording method comprises:

a reading process of reading the pre-record flag recorded in the flag area (121);  
 a pre-recording process of pre-recording the pre-information into at least one portion of one edge portion area of said plurality of edge portion . ' areas (104, 108, 109-1, 109-2) on the basis of the pre-record flag; and  
 a flag recording process of recording the pre-record flag for indicating whether or not the pre-information is pre.-recorded into the one edge portion area into, into one flag area out of said plurality of flag areas (121) which corresponds to the one edge portion.

#### Patentansprüche

1. Informations-Aufzeichnungsmedium (100), **dadurch gekennzeichnet, dass** das Informations-Aufzeichnungsmedium aufweist:
- einen Aufzeichnungsinformationbereich (106), um darin Aufzeichnungsinformationen aufzuzeichnen,  
 eine Mehrzahl von Randabschnittsbereichen (104, 108, 109-1, 109-2), von denen jeder benachbart zu mindestens einem Randabschnitt des Aufzeichnungsinformationbereichs angeordnet ist, und  
 eine Mehrzahl von Flagbereichen (121), von denen jeder vorgesehen ist, um darin ein Voraufzeichnungs-Flag aufzuzeichnen, das anzeigt, ob eine vorbestimmte Vorinformation in mindestens einem Abschnitt des entsprechenden Randabschnittsbereichs der Mehrzahl von Randabschnittsbereichen voraufgezeichnet ist oder nicht.
2. Informations-Aufzeichnungsmedium (100) gemäß Anspruch 1, **dadurch gekennzeichnet, dass** das Informations-Aufzeichnungsmedium ferner einen Aufzeichnungsverwaltungsbereich (112) aufweist, um darin eine Verwaltungsinformation zum Verwalten eines Aufzeichnungsvorgangs beim Aufzeichnen der Aufzeichnungsinformation aufzuzeichnen, wobei der Aufzeichnungsverwaltungsbereich die Mehrzahl von Flagbereichen (121) aufweist.
3. Informations-Aufzeichnungsmedium (100) gemäß Anspruch 2, **dadurch gekennzeichnet, dass** der Aufzeichnungsverwaltungsbereich (112) einen Po-

sitionsinformationsbereich (122) aufweist, um darin Positionsinformationen zum Anzeigen einer Position eines Bereichsabschnitts von jedem der Mehrzahl von Randabschnittsbereichen (104, 108, 109-1, 109-2) aufzuzeichnen, in dem die Vorinformation bereits voraufgezeichnet ist.

4. Informations-Aufzeichnungsmedium (100) gemäß Anspruch 2, **dadurch gekennzeichnet, dass** der Aufzeichnungsverwaltungsbereich (112) einen Positionsinformationsbereich (122) aufweist, um darin Positionsinformationen aufzuzeichnen, zum Anzeigen einer Position eines End-Randabschnitts eines Bereichsabschnitts von jedem der Mehrzahl von Randabschnittsbereichen (104, 108, 109-1, 109-2), in dem die Vorinformation bereits voraufgezeichnet ist.
5. Informations-Aufzeichnungsmedium (100) gemäß Anspruch 1, **dadurch gekennzeichnet, dass** die Mehrzahl von Randabschnittsbereichen (104, 108, 109-1, 109-2) ein Lead-in-Bereich (104), ein Lead-out-Bereich (108) und ein Mittelbereich (109-1, 109-2) sind, von denen jeder in dem mindestens einen Randabschnitt positioniert ist.
6. Informations-Aufzeichnungsvorrichtung (300) zum Aufzeichnen von Aufzeichnungsinformation auf ein Informations-Aufzeichnungsmedium (100), aufweisend: einen Aufzeichnungsinformationsbereich (106), um darin die Aufzeichnungsinformation aufzuzeichnen, eine Mehrzahl von Randabschnittsbereichen (104, 108, 109-1, 109-2), von denen jeder benachbart zu mindestens einem Randabschnitt des Aufzeichnungsinformationsbereichs angeordnet ist, und eine Mehrzahl von Flagbereichen (121), von denen jeder dazu vorgesehen ist, darin ein Voraufzeichnungs-Flag aufzuzeichnen, das anzeigt, ob eine vorbestimmte Vorinformation in mindestens einem Abschnitt des entsprechenden Randabschnittsbereichs der Mehrzahl von Randabschnittsbereichen voraufgezeichnet ist oder nicht, **dadurch gekennzeichnet, dass** die Informations-Aufzeichnungsvorrichtung aufweist:

eine Lese-Vorrichtung (353) zum Lesen des Voraufzeichnungs-Flags, das in dem Flagbereich (121) aufgezeichnet ist,

eine Voraufzeichnungsvorrichtung (353) zum Voraufzeichnen der Vorinformation in mindestens einen Abschnitt eines Randabschnittsbereichs der Mehrzahl von Randabschnittsbereichen (104, 108, 109-1, 109-2) auf der Grundlage des Voraufzeichnungs-Flags, und

eine Flag-Aufzeichnungsvorrichtung (353) zum Aufzeichnen des voraufzeichnungs-Flags, das anzeigt, ob die Vorinformation in den einen Randabschnittsbereich voraufgezeichnet ist

oder nicht, in einen Flagbereich aus der Mehrzahl von Flagbereichen (121), der dem einen Randabschnitt entspricht.

7. Informations-Aufzeichnungsvorrichtung (300) gemäß Anspruch 6, **dadurch gekennzeichnet, dass** das Informations-Aufzeichnungsmedium ferner einen Aufzeichnungsverwaltungsbereich (112) aufweist, um darin eine Verwaltungsinformation aufzuzeichnen, um einen Aufzeichnungsvorgang beim Aufzeichnen der Aufzeichnungsinformation zu verwalten, wobei die Flag-Aufzeichnungsvorrichtung (353) das Voraufzeichnungs-Flag in den einen Flagbereich aufzeichnet, der in dem Aufzeichnungs-Verwaltungsbereich (112) angeordnet ist.
8. Informations-Aufzeichnungsvorrichtung (300) gemäß Anspruch 7, **dadurch gekennzeichnet, dass** die Informations-Aufzeichnungsvorrichtung (300) ferner eine Positionsinformations-Aufzeichnungsvorrichtung (353) aufweist, zum Aufzeichnen von Positionsinformation, die eine Position eines Bereichsabschnitts von jedem der Mehrzahl von Randabschnittsbereichen (104, 108, 109-1, 109-2) anzeigt, in dem die Vorinformation bereits voraufgezeichnet ist, in den Aufzeichnungsverwaltungsbereich (112).
9. Informations-Aufzeichnungsvorrichtung (300) gemäß Anspruch 7, **dadurch gekennzeichnet, dass** die Informations-Aufzeichnungsvorrichtung (300) ferner eine Positionsinformations-Aufzeichnungsvorrichtung (353) aufweist, zum Aufzeichnen von Positionsinformation, die eine Position eines End-Randabschnitts eines Bereichsabschnitts von jedem aus der Mehrzahl von Randabschnittsbereichen (104, 108, 109-1, 109-2) anzeigt, in dem die Vorinformation bereits voraufgezeichnet ist, in den Aufzeichnungs-Verwaltungsbereich (112).
10. Informations-Aufzeichnungsvorrichtung (300) gemäß Anspruch 7, **dadurch gekennzeichnet, dass** die Voraufzeichnungsvorrichtung (353) die Vorinformation in einen Lead-in-Bereich (104), einen Lead-out-Bereich (108) und einen Mittelbereich (109-1, 109-2) aufzeichnet, von denen jeder in dem mindestens einen Randabschnitt als die Mehrzahl von Randabschnittsbereichen (104, 108, 109-1, 109-2) positioniert ist.
11. Informations-Aufzeichnungsverfahren zum Aufzeichnen von Aufzeichnungsinformationen auf ein Informations-Aufzeichnungsmedium (100), aufweisend: einen Aufzeichnungsinformationsbereich (106), um darin die Aufzeichnungsinformation aufzuzeichnen, eine Mehrzahl von Randabschnittsbereichen (104, 108, 109-1, 109-2), von denen jeder

benachbart zu mindestens einem Randabschnitt des Aufzeichnungsinformationbereichs angeordnet ist, und eine Mehrzahl von Flagbereichen (121), von denen jeder vorgesehen ist, um darin ein Voraufzeichnungs-Flag aufzuzeichnen, um anzuzeigen, ob eine vorbestimmte Vorinformation in mindestens einem Abschnitt des entsprechenden Randabschnittsbereichs aus der Mehrzahl von Randabschnittsbereichen voraufgezeichnet ist oder nicht, **dadurch gekennzeichnet, dass** das Informationsaufzeichnungsverfahren aufweist:

einen Leseprozess zum Lesen des Voraufzeichnungs-Flags, das in dem Flagbereich (121) aufgezeichnet ist,  
einen Voraufzeichnungsprozess zum Voraufzeichnen der Vorinformation in mindestens einen Abschnitt eines Randabschnittsbereichs aus der Mehrzahl von Randabschnittsbereichen (104, 108, 109-1, 109-2) auf der Grundlage des Voraufzeichnungs-Flags, und  
einen Flag-Aufzeichnungsprozess zum Aufzeichnen des voraufzeichnungs-Flags, das anzeigt, ob die Vorinformation in den einen Randabschnittsbereich aufgezeichnet ist oder nicht, in einen Flagbereich aus der Mehrzahl von Flagbereichen (121), der dem einen Randabschnitt entspricht.

## Revendications

1. Support d'enregistrement d'informations (100) **caractérisé en ce que** ledit support d'enregistrement d'informations comprend :

une zone d'informations d'enregistrement (106) destinée à y enregistrer des informations d'enregistrement ;  
une pluralité de zones de partie de bord (104, 108, 109 - 1, 109 - 2), chacune d'elles étant adjacente à au moins une partie de bord de ladite zone d'informations d'enregistrement ; et  
une pluralité de zones de drapeau (121), chacune d'elles servant à y enregistrer un drapeau de pré-enregistrement destiné à indiquer si une pré-information prédéterminée est pré-enregistrée ou non dans au moins une partie de zone de partie de bord correspondante de ladite pluralité de zones de partie de bord.

2. Support d'enregistrement d'informations (100) selon la revendication 1, **caractérisé en ce que** ledit support d'enregistrement d'informations comprend en outre une zone de gestion d'enregistrement (112) destinée à y enregistrer des informations de gestion de manière à gérer une opération d'enregistrement lors de l'enregistrement d'informations d'enregistre-

ment,  
ladite zone de gestion d'enregistrement comprenant ladite pluralité de zones de drapeau (121).

3. Support d'enregistrement d'informations (100) selon la revendication 2, **caractérisé en ce que** ladite zone de gestion d'enregistrement (112) comprend une zone d'informations de position (122) destinée à y enregistrer des informations de position afin d'indiquer une position d'une partie de zone de chacune de ladite pluralité de zones de partie de bord (104, 108, 109 - 1, 109 - 2) dans laquelle la pré-information est déjà pré-enregistrée.

4. Support d'enregistrement d'informations (100) selon la revendication 2, **caractérisé en ce que** ladite zone de gestion d'enregistrement (112) comprend une zone d'informations de position (122) destinée à y enregistrer des informations de position de manière à indiquer une position d'une partie de bord d'extrémité d'une partie de zone de chacune de ladite pluralité de zones de partie de bord (104, 108, 109-1, 109 - 2) dans laquelle la pré-information est déjà pré-enregistrée.

5. Support d'enregistrement d'informations (100) selon la revendication 1, **caractérisé en ce que** ladite pluralité de zones de partie de bord (104, 108, 109 - 1, 109 - 2) sont une zone d'entrée (104), un zone de sortie (108), et une zone médiane (109-1, 109 - 2), chacune d'elles étant située dans l'au moins une partie de bord.

6. Appareil d'enregistrement d'informations (300) destiné à enregistrer des informations d'enregistrement sur un support d'enregistrement d'informations (100) comprenant : une zone d'informations d'enregistrement (106) destinée à y enregistrer les informations d'enregistrement ; une pluralité de zones de partie de bord (104, 108, 109 - 1, 109 - 2), chacune d'elles étant adjacente à au moins une partie de bord de ladite zone d'informations d'enregistrement ; et une pluralité de zones de drapeau (121), chacune d'elles servant à y enregistrer un drapeau de pré-enregistrement destiné à indiquer si une pré-information prédéterminée est pré-enregistrée ou non dans au moins une partie de zone de partie de bord correspondante de ladite pluralité de zones de partie de bord,  
**caractérisé en ce que** ledit appareil d'enregistrement d'informations comprend :

un dispositif de lecture (353) destiné à lire le drapeau de pré-enregistrement enregistré dans la zone de drapeau (121) ;  
un dispositif de pré-enregistrement (353) destiné à pré-enregistrer la pré-information dans au moins une partie d'une zone de partie de bord

- de ladite pluralité de zones de partie de bord (104, 108, 109 - 1, 109 - 2) sur la base du drapeau de pré-enregistrement ; et un dispositif d'enregistrement de drapeau (353) destiné à enregistrer le drapeau de pré-enregistrement afin d'indiquer si la pré-information est pré-enregistrée ou non dans la zone de partie de bord, dans une zone de drapeau située hors de ladite pluralité de zones de drapeau (121) qui correspond à la une partie de bord.
7. Appareil d'enregistrement d'informations (300) selon la revendication 6, **caractérisé en ce que** :
- le support d'enregistrement d'informations comprend en outre une zone de gestion d'enregistrement (112) destinée à y enregistrer une information de gestion afin de gérer une opération d'enregistrement lors de l'enregistrement des informations d'enregistrement, ledit dispositif d'enregistrement de drapeau (353) enregistre le drapeau de pré-enregistrement dans la une zone de drapeau disposée dans la zone de gestion d'enregistrement (112).
8. Appareil d'enregistrement d'informations (300) selon la revendication 7, **caractérisé en ce que** ledit appareil d'enregistrement d'informations (300) comprend en outre un dispositif d'enregistrement d'informations de position (353) destiné à enregistrer des informations de position afin d'indiquer une position d'une partie de zone de chacune de ladite pluralité de zones de partie de bord (104, 108, 109 - 1, 109 - 2) dans laquelle la pré-information est déjà pré-enregistrée dans la zone de gestion d'enregistrement (112).
9. Appareil d'enregistrement d'informations (300) selon la revendication 7, **caractérisé en ce que** ledit appareil d'enregistrement d'informations (300) comprend en outre un dispositif d'enregistrement d'informations de position (353) destiné à enregistrer des informations de position afin d'indiquer une position d'une partie de bord d'extrémité d'une partie de zone de chacune de ladite pluralité de zones de partie de bord (104, 108, 109 - 1, 109 - 2) dans laquelle la pré-information est déjà pré-enregistrée dans la zone de gestion d'enregistrement (112).
10. Appareil d'enregistrement d'informations (300) selon la revendication 7, **caractérisé en ce que** ledit dispositif de pré-enregistrement (353) enregistre la pré-information dans une zone d'entrée (104), une zone de sortie (108), et une zone médiane (109 - 1, 109 - 2), chacune d'elles étant située dans l'au moins une partie de bord de même que ladite pluralité de zones de partie de bord (104, 108, 109 - 1, 109 - 2).
11. Procédé d'enregistrement d'informations destiné à enregistrer des informations d'enregistrement sur un support d'enregistrement d'informations (100) comprenant : une zone d'informations d'enregistrement (106) destinée à y enregistrer les informations d'enregistrement ; une pluralité de zones de partie de bord (104, 108, 109 - 1, 109 - 2), chacune d'elles étant adjacente à au moins une partie de bord de ladite zone d'informations d'enregistrement ; et une pluralité de zones de drapeau (121), chacune d'elles servant à y enregistrer un drapeau de pré-enregistrement destiné à indiquer si une pré-information prédéterminée est pré-enregistrée ou non dans au moins une partie de zone de partie de bord correspondante de ladite pluralité de zones de partie de bord, **caractérisé en ce que** ledit procédé d'enregistrement d'informations comprend :
- un procédé de lecture destiné à lire le drapeau de pré-enregistrement enregistré dans la zone de drapeau (121) ;  
un procédé de pré-enregistrement destiné à pré-enregistrer la pré-information dans au moins une partie d'une zone de partie de bord de ladite pluralité de zones de partie de bord (104, 108, 109 - 1, 109 - 2) sur la base du drapeau de pré-enregistrement ; et  
un procédé d'enregistrement de drapeau destiné à enregistrer le drapeau de pré-enregistrement afin d'indiquer si la pré-information est pré-enregistrée ou non dans la zone de partie de bord, dans une zone de drapeau située hors de ladite pluralité de zones de drapeau (121) qui correspond à la une partie de bord.

[FIG. 1]

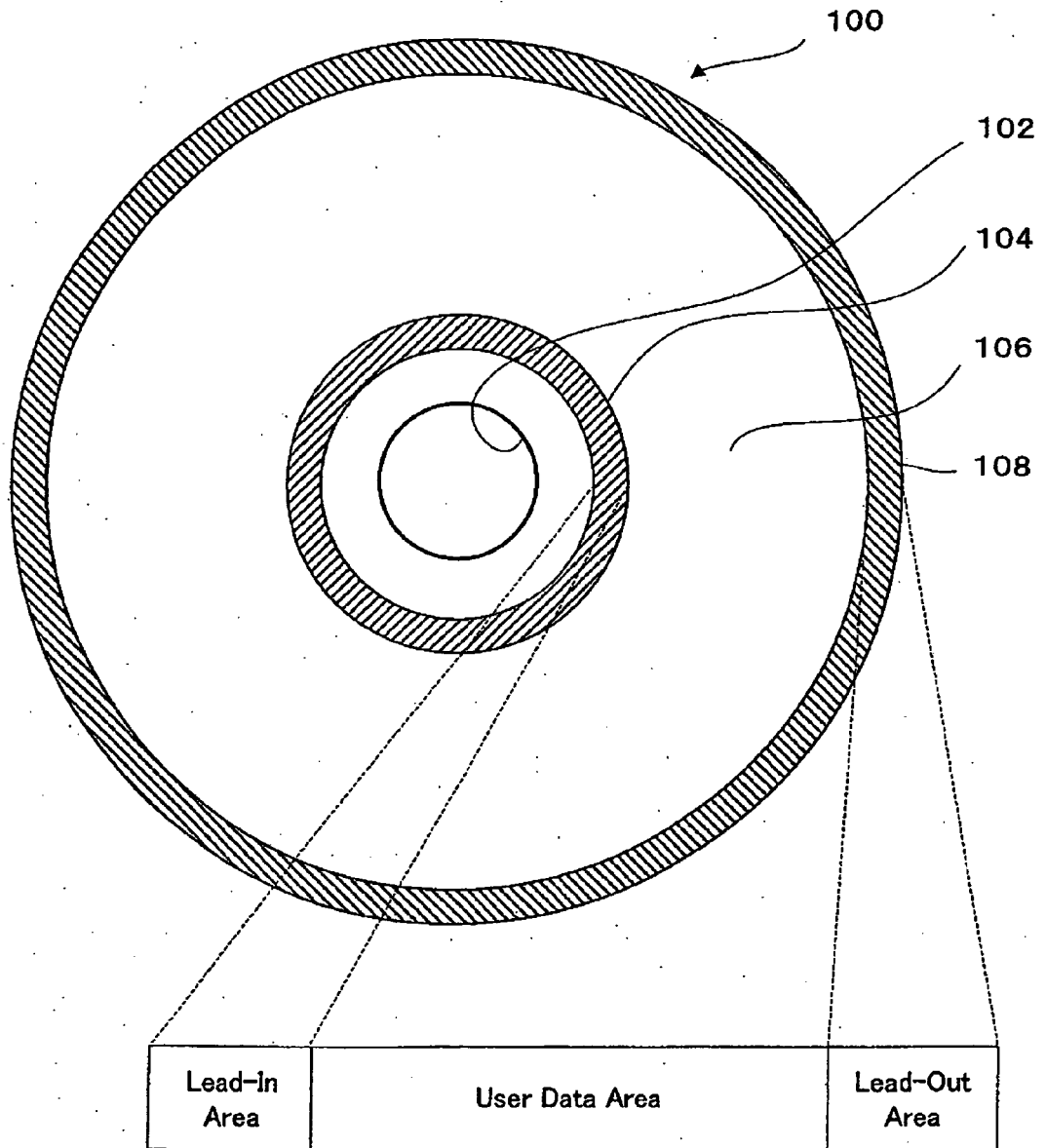

[FIG. 2]

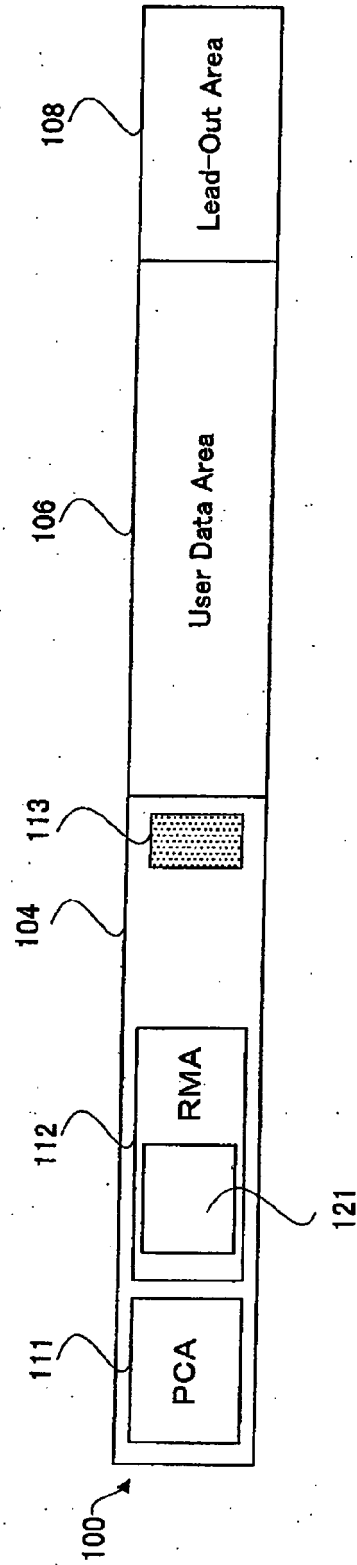

[FIG. 3]

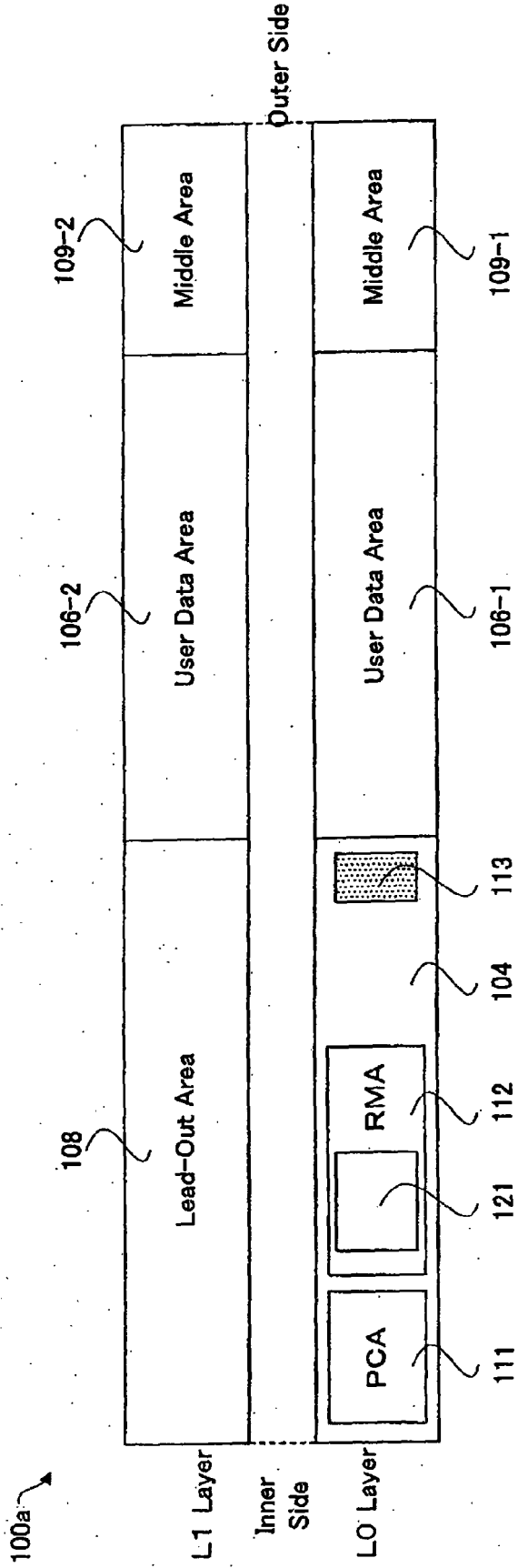

[FIG. 4]

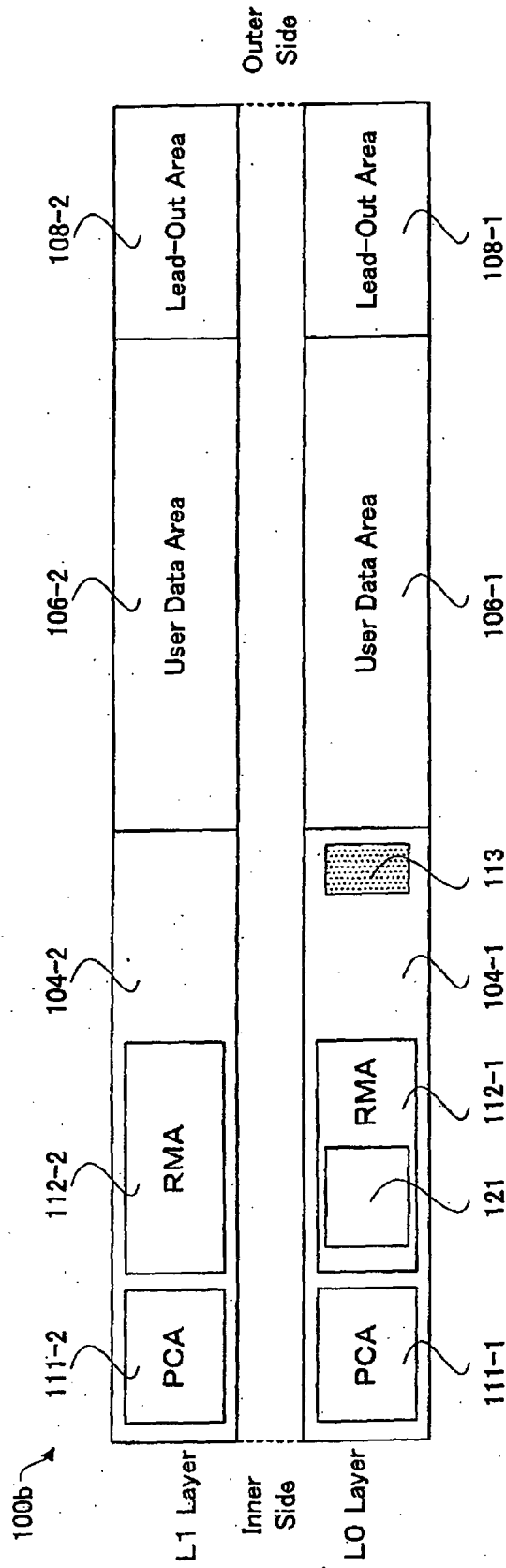

[FIG. 5]

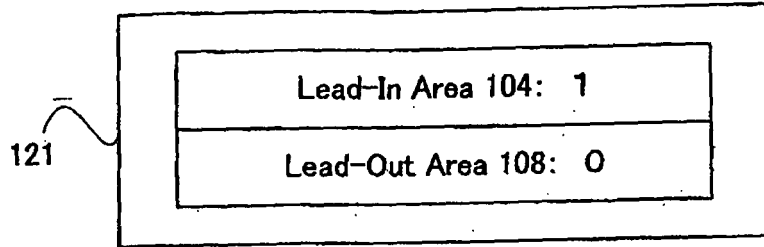

(a)

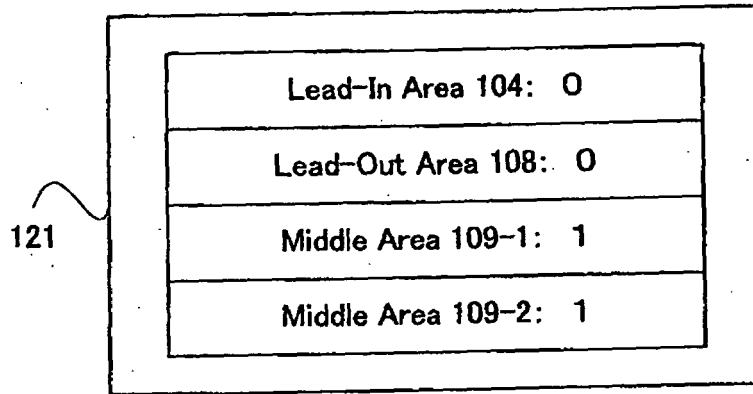

(b)

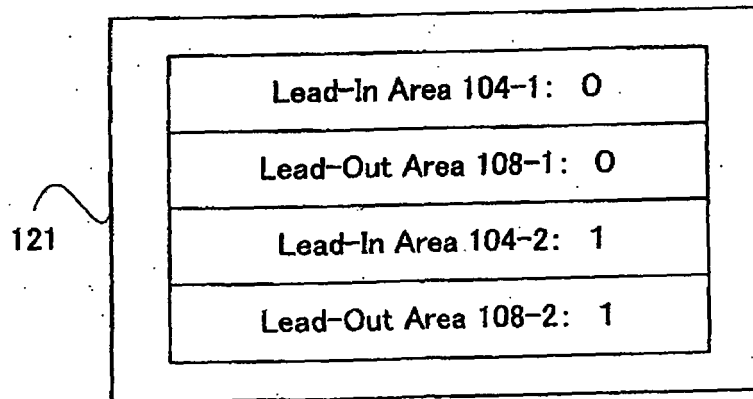

(c)

[FIG. 6]

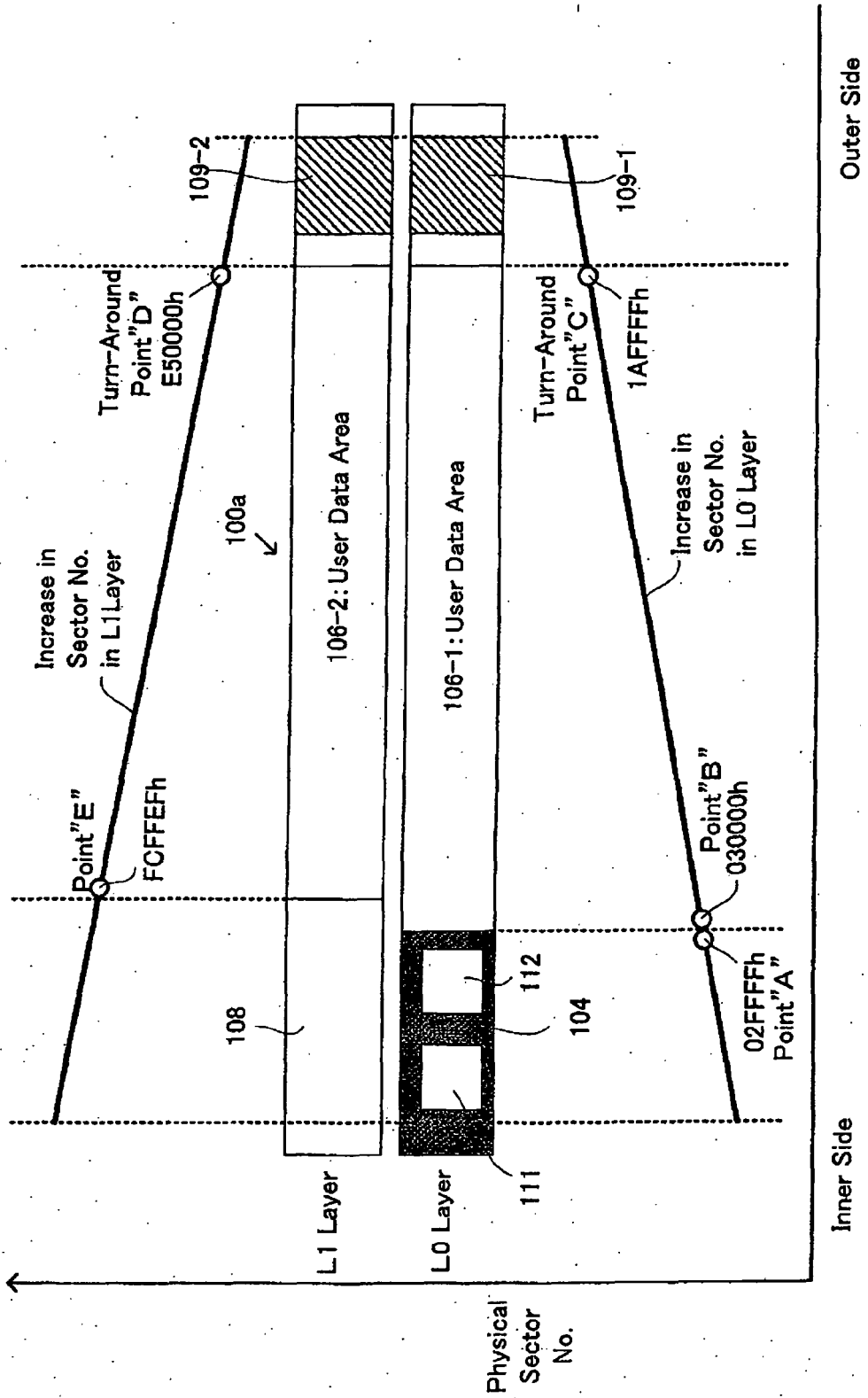

[FIG. 7]

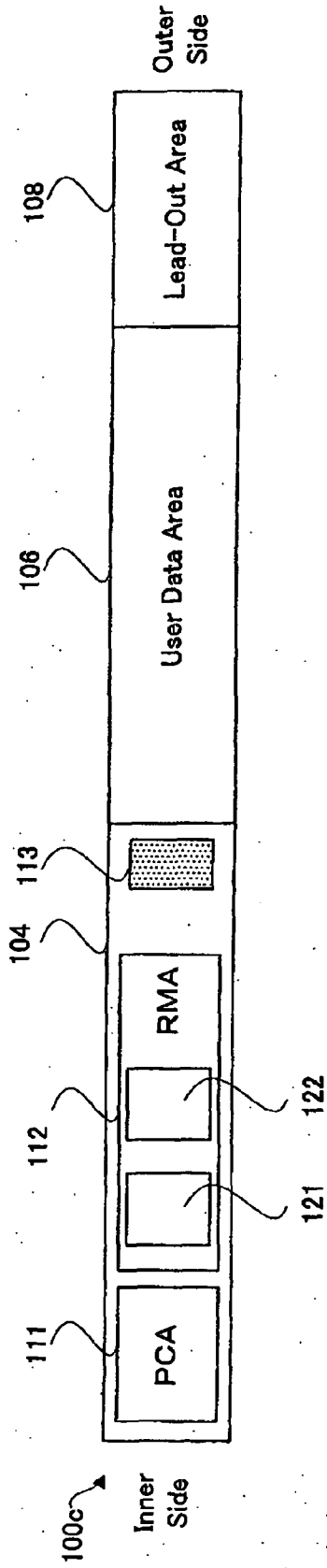

[FIG. 8]

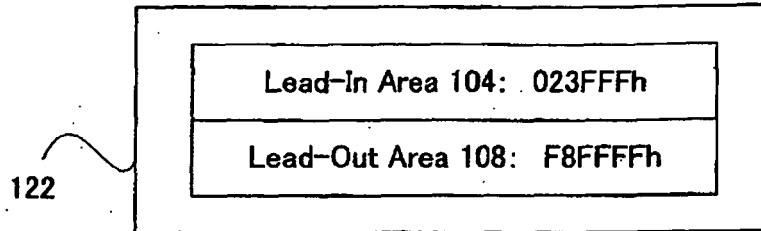

(a)

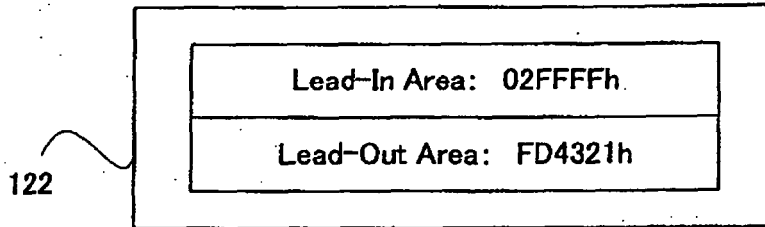

(b)

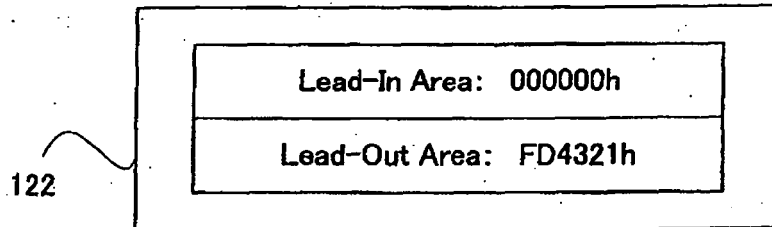

(c)

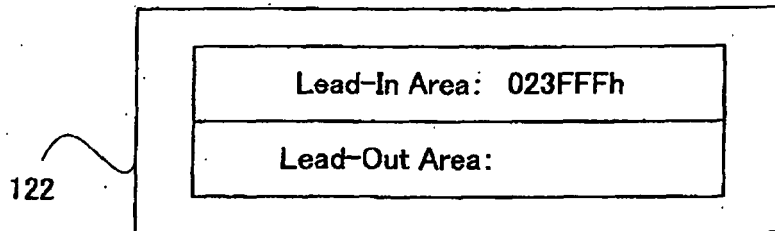

(d)

[FIG. 9]

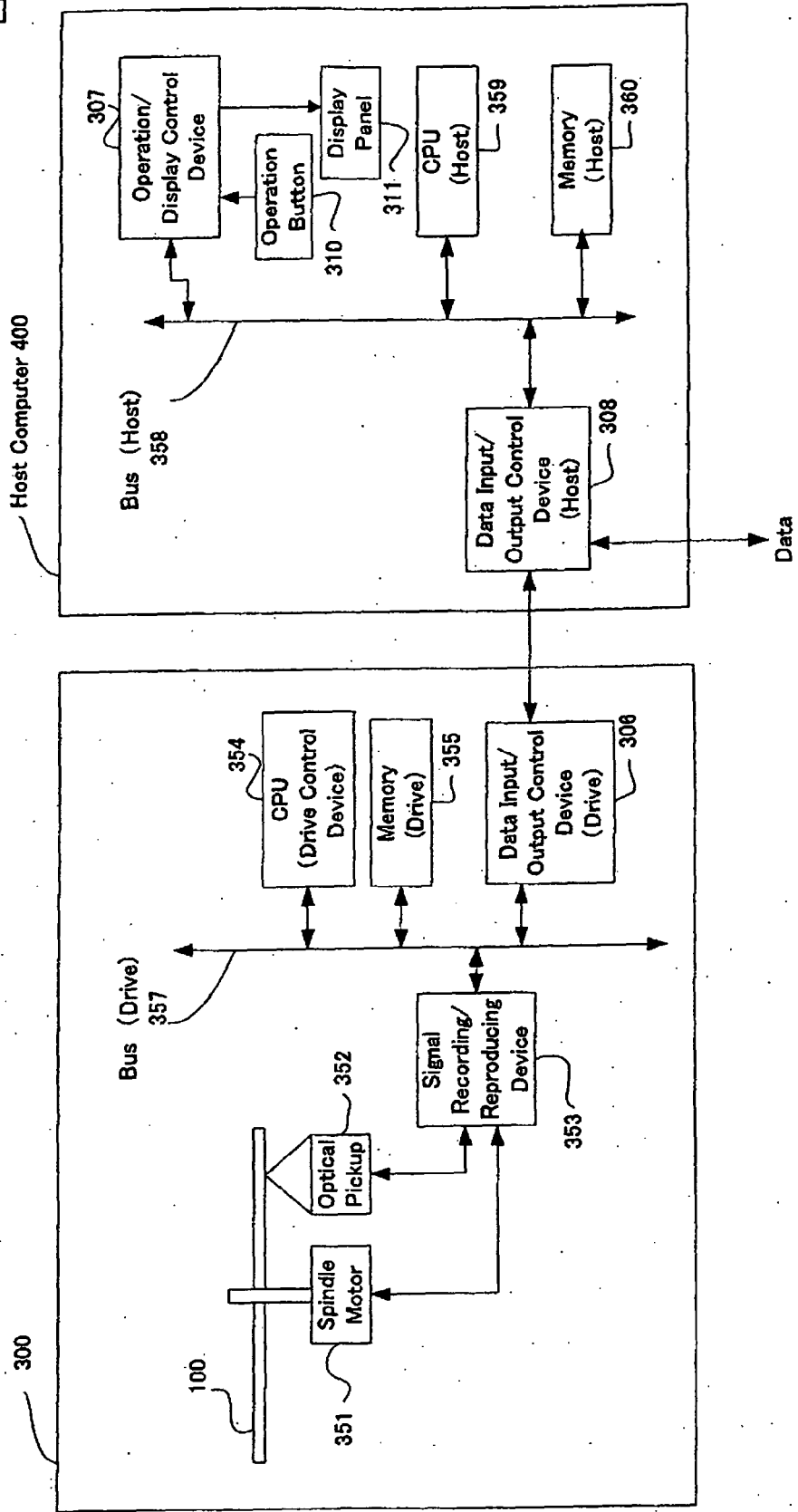

[FIG. 10]

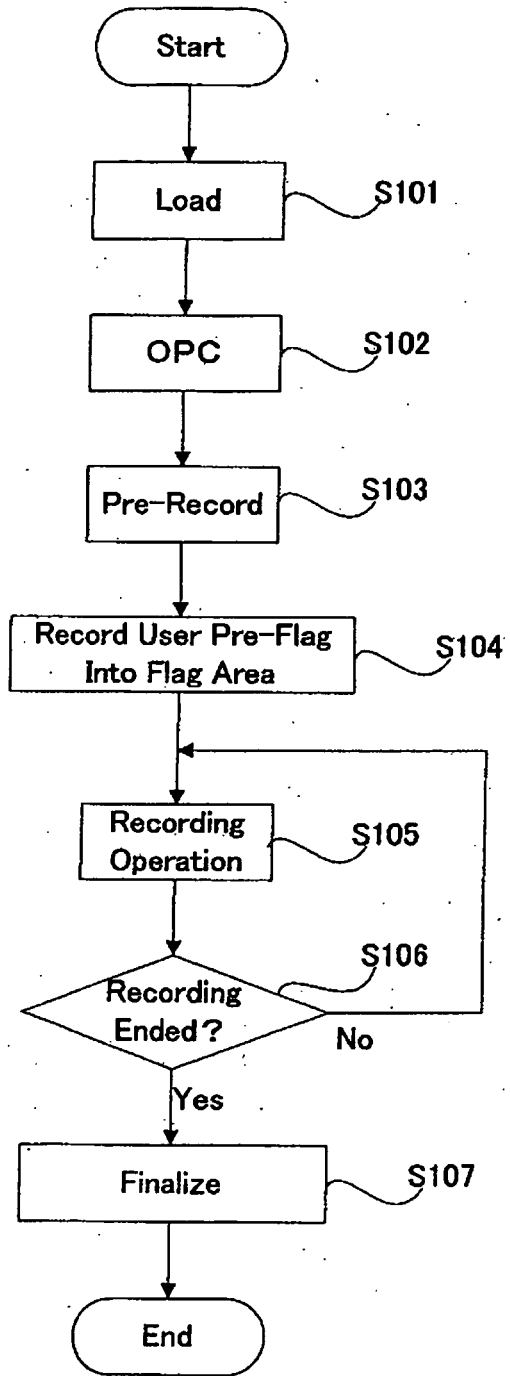

[FIG. 11]

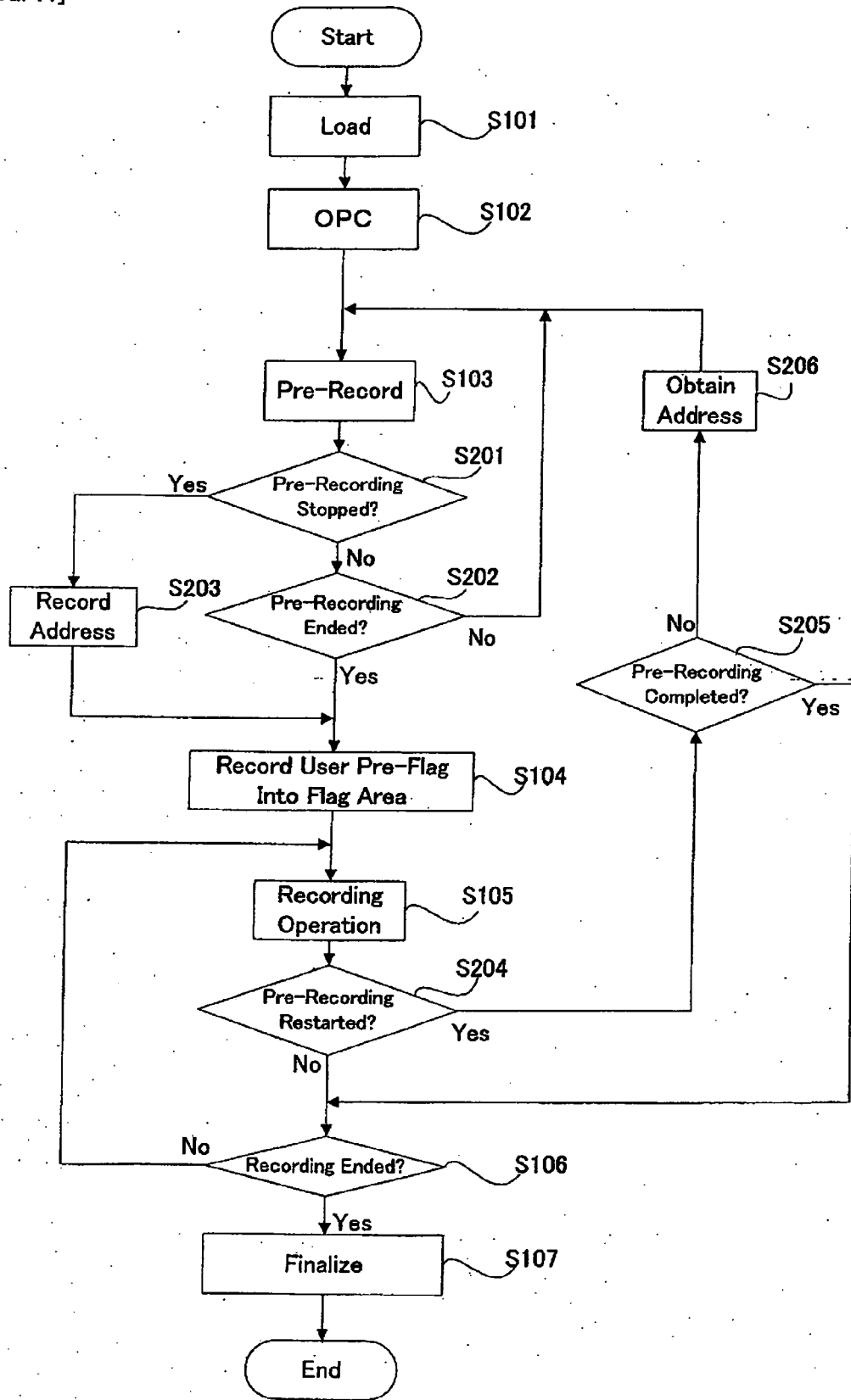

[FIG. 12]

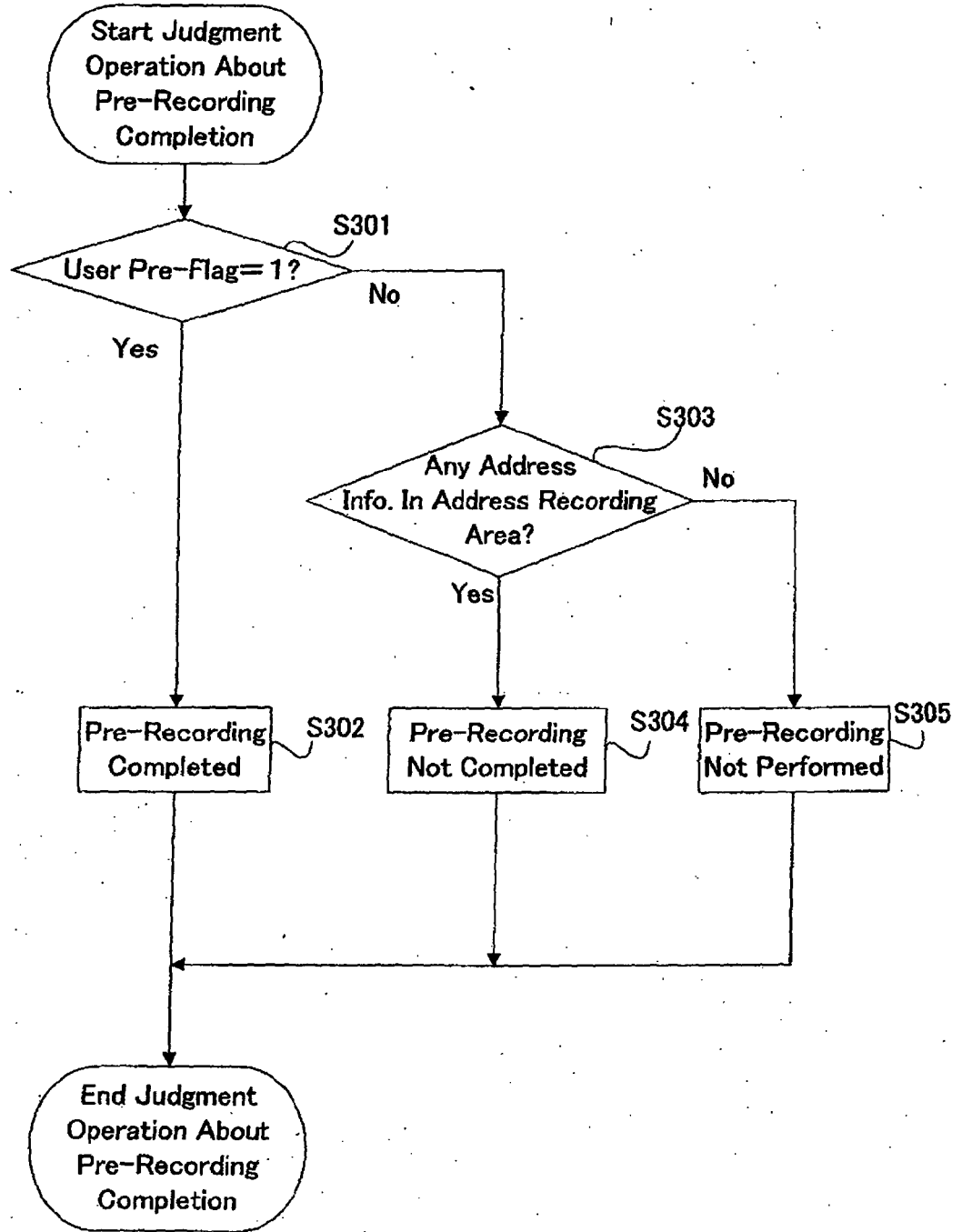

[FIG. 13]

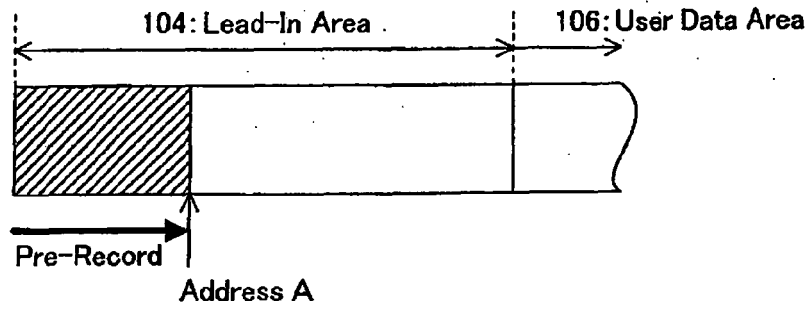

(a)

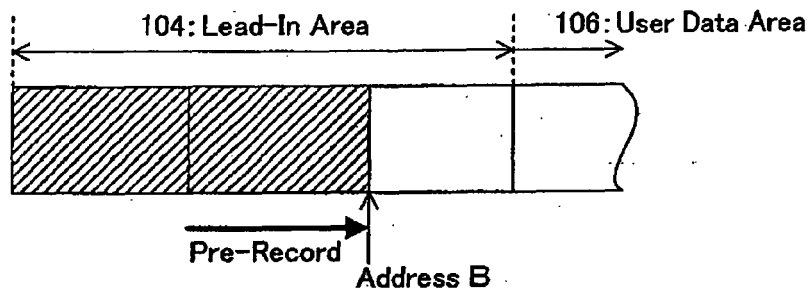

(b)

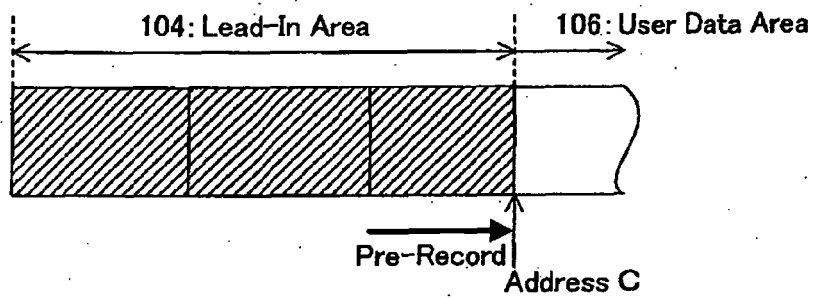

(c)

[FIG. 14]

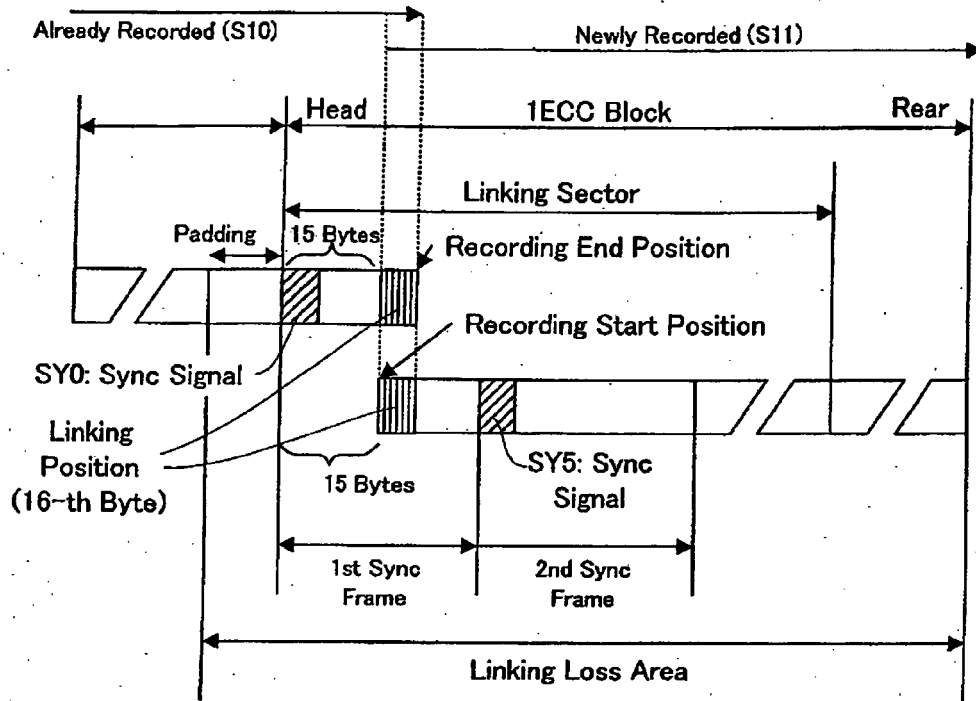

[FIG. 15]

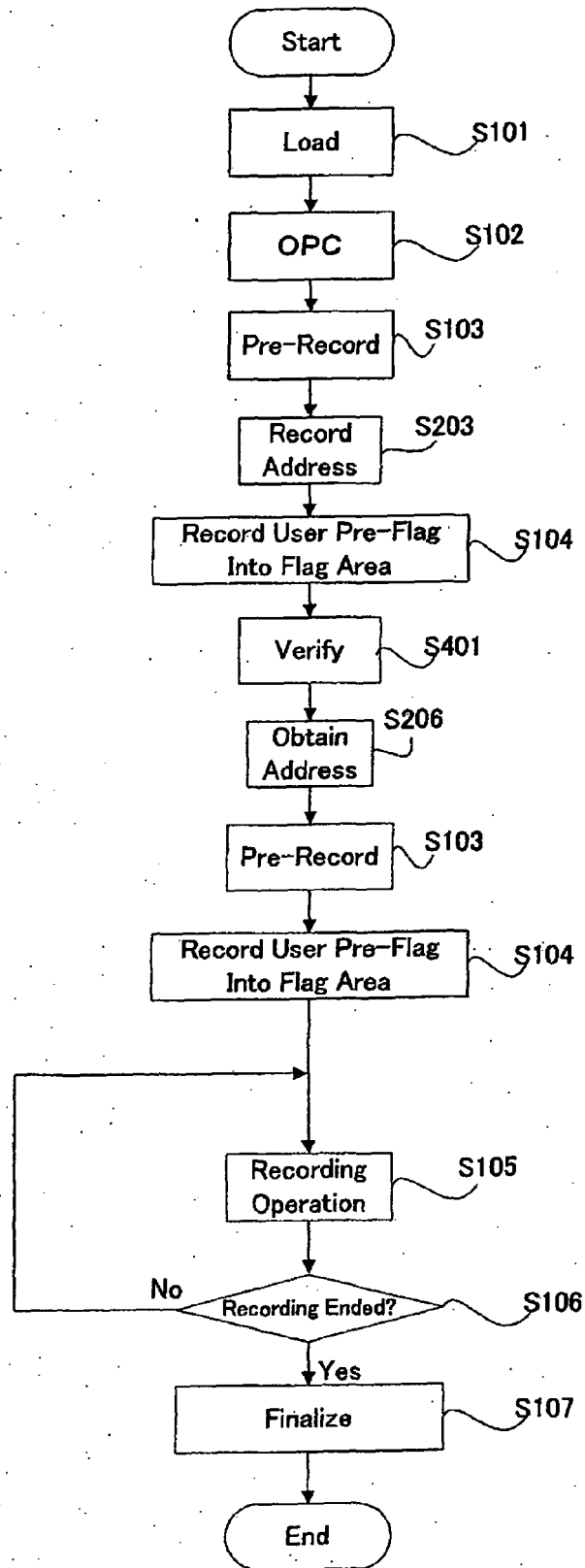

**REFERENCES CITED IN THE DESCRIPTION**

*This list of references cited by the applicant is for the reader's convenience only. It does not form part of the European patent document. Even though great care has been taken in compiling the references, errors or omissions cannot be excluded and the EPO disclaims all liability in this regard.*

**Patent documents cited in the description**

- JP 2001266362 A [0006]
- JP 2000331412 A [0006]
- JP 2002170339 A [0006]
- JP 2001176079 A [0006]
- JP 2003151133 A [0006]
- JP 2003157620 A [0006]
- EP 1418583 A [0007]
- US 20030103431 A [0008]
- EP 1054399 A [0009]
- EP 1592022 A [0010]