



(12) **EUROPEAN PATENT APPLICATION**

(88) Date of publication A3:
23.04.2008 Bulletin 2008/17

(51) Int Cl.:
B65G 63/00 (2006.01) B65G 67/60 (2006.01)

(43) Date of publication A2:
13.06.2007 Bulletin 2007/24

(21) Application number: **06024899.4**

(22) Date of filing: **01.12.2006**

(84) Designated Contracting States:
AT BE BG CH CY CZ DE DK EE ES FI FR GB GR HU IE IS IT LI LT LU LV MC NL PL PT RO SE SI SK TR
Designated Extension States:
AL BA HR MK RS

(71) Applicant: **FATA S.p.A.**
10044 Pianezza TO (IT)

(72) Inventor: **Di Rosa, Gaetano**
10025 Pino Torinese (IT)

(74) Representative: **Faraggiana, Vittorio**
Ingg. Guzzi & Ravizza S.r.l.
Via Vincenzo Monti 8
I-20123 Milano (IT)

(30) Priority: **06.12.2005 IT MI20052338**

(54) **Container transfer system between ship and warehouse**

(57) A system on land for transfer of containers between ship and land includes cranes (13) for container loading or unloading and stations (14) for transfer of containers operationally associated with the cranes. The transfer stations (14) include an upper platform (15) for reception and support of a container from and to a crane

and a lower platform (16) for loading or unloading of containers within and outside of the station. Between the upper platform and the lower platform there are centering and elevator means (19) which perform the transfer of a container between the two superimposed platforms without intervention of the crane.

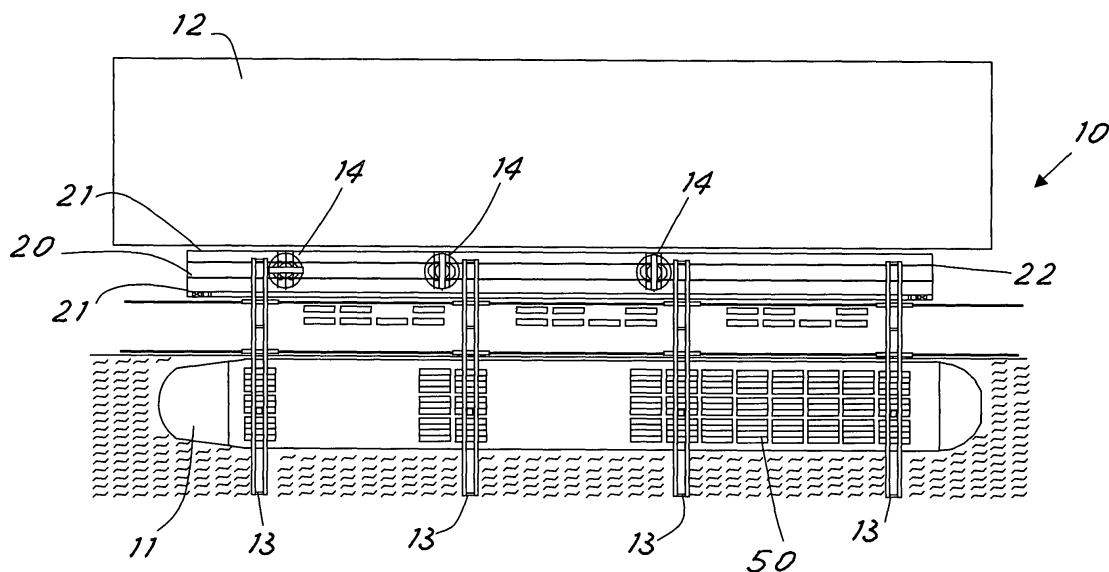

Fig. 1



European Patent
Office

EUROPEAN SEARCH REPORT

Application Number
EP 06 02 4899

DOCUMENTS CONSIDERED TO BE RELEVANT			
Category	Citation of document with indication, where appropriate, of relevant passages	Relevant to claim	CLASSIFICATION OF THE APPLICATION (IPC)
X	US 4 872 798 A (IDE ALLAN R [US]) 10 October 1989 (1989-10-10) * column 3, line 31 - column 4, line 50; figures 1-3 *	1	INV. B65G63/00
A	-----	2-17	ADD. B65G67/60
A	US 2003/108406 A1 (TAKEHARA TORU [US] ET AL TAKEHARA TORU [US] ET AL) 12 June 2003 (2003-06-12) * paragraph [0025]; figure 3 *	1-17	
A	US 4 431 359 A (TONIOLO ALBERTO [IT]) 14 February 1984 (1984-02-14) * abstract; figures 1-3 *	1-17	
A	EP 1 106 564 A (ATECS MANNESMANN AG [DE] GOTTWALD PORT TECH GMBH [DE]) 13 June 2001 (2001-06-13) * abstract; figure 1 *	1-17	
A	GB 1 346 520 A (ANDERSSON L) 13 February 1974 (1974-02-13) * page 2, line 106 - page 3, line 20; figures 1,2 *	1-17	TECHNICAL FIELDS SEARCHED (IPC) B65G B66C
The present search report has been drawn up for all claims			
Place of search Munich		Date of completion of the search 11 March 2008	Examiner Sundqvist, Stefan
CATEGORY OF CITED DOCUMENTS X : particularly relevant if taken alone Y : particularly relevant if combined with another document of the same category A : technological background O : non-written disclosure P : intermediate document T : theory or principle underlying the invention E : earlier patent document, but published on, or after the filing date D : document cited in the application L : document cited for other reasons & : member of the same patent family, corresponding document			

3
EPO FORM 1503 03.82 (P04C01)

**ANNEX TO THE EUROPEAN SEARCH REPORT
ON EUROPEAN PATENT APPLICATION NO.**

EP 06 02 4899

This annex lists the patent family members relating to the patent documents cited in the above-mentioned European search report.
The members are as contained in the European Patent Office EDP file on
The European Patent Office is in no way liable for these particulars which are merely given for the purpose of information.

11-03-2008

Patent document cited in search report	Publication date	Patent family member(s)	Publication date
US 4872798	A	10-10-1989	NONE
US 2003108406	A1	12-06-2003	NONE
US 4431359	A	14-02-1984	DE 3068107 D1 12-07-1984 EP 0025105 A1 18-03-1981
EP 1106564	A	13-06-2001	AT 269269 T 15-07-2004 DE 19958501 A1 07-06-2001 ES 2222877 T3 16-02-2005 PT 1106564 T 29-10-2004 US 2001002010 A1 31-05-2001
GB 1346520	A	13-02-1974	CA 994704 A1 10-08-1976 SE 351830 B 11-12-1972 US 3807582 A 30-04-1974