



(12) **EUROPEAN PATENT APPLICATION**

(88) Date of publication A3:  
**15.04.2009 Bulletin 2009/16**

(51) Int Cl.:  
**B22D 18/04 (2006.01) B22D 33/02 (2006.01)**

(43) Date of publication A2:  
**20.06.2007 Bulletin 2007/25**

(21) Application number: **06125985.9**

(22) Date of filing: **13.12.2006**

(84) Designated Contracting States:  
**AT BE BG CH CY CZ DE DK EE ES FI FR GB GR HU IE IS IT LI LT LU LV MC NL PL PT RO SE SI SK TR**  
Designated Extension States:  
**AL BA HR MK RS**

(71) Applicant: **IMR S.p.A.**  
**34076 Romans d'Isonzo (Gorizia) (IT)**

(72) Inventor: **GIOLO, Fabio**  
**33050 Bagnaria Arsa (UD) (IT)**

(74) Representative: **Modiano, Micaela Nadia**  
**Dr. Modiano & Associati SpA**  
**Via Meravigli 16**  
**20123 Milano (IT)**

(30) Priority: **13.12.2005 IT PD20050362**

(54) **Low-pressure die-casting apparatus**

(57) A low-pressure die-casting apparatus, of the type comprising:

- at least one furnace (11, 111) adapted to produce the molten mass to be cast into the die (12),
- at least one station (18, 118) for unloading the cast part and/or loading at least one core to be inserted in the die (12),
- at least one die supporting fixture (14, 114), which is associated with means for translational motion on a guide (13, 113) proximate to which the at least one furnace (11, 111) and a station (18, 118) for unloading the part and/or loading at least one core are arranged,
- means (31) for preparing for the step for filling the die (12),

and comprising rotation means (30) for the die supporting fixture (14, 114) which are suitable to arrange the fixture (14, 114) so that the die (12) is located on one chosen side of the guide (13, 113) for interaction with preset apparatus components.

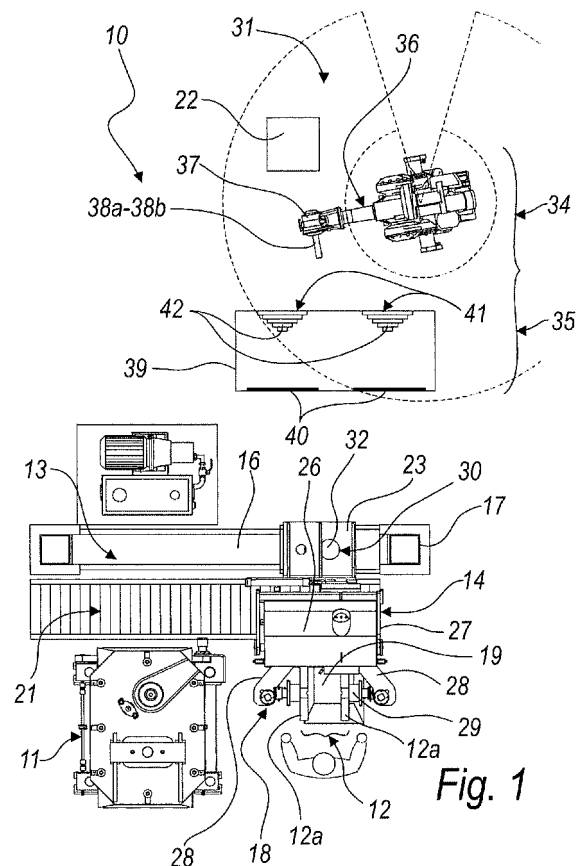



## EUROPEAN SEARCH REPORT

Application Number  
EP 06 12 5985

DOCUMENTS CONSIDERED TO BE RELEVANT			
Category	Citation of document with indication, where appropriate, of relevant passages	Relevant to claim	CLASSIFICATION OF THE APPLICATION (IPC)
X	EP 1 481 749 A (IMR S P A [IT]) 1 December 2004 (2004-12-01) * paragraph [0017] - paragraph [0069] * * figures 3-7 *	1-9	INV. B22D18/04 B22D33/02
X	EP 1 270 114 A (KWC AG [CH]) 2 January 2003 (2003-01-02) * paragraph [0003] - paragraph [0021] * * figures 1-7 *	1-9	
X	US 3 908 748 A (NOISSER ALOIS ET AL) 30 September 1975 (1975-09-30) * figures 1-5 * * column 1, line 63 - column 9, line 19 *	1-9	
X	EP 0 811 447 A (IMR SRL [IT] IMR S P A [IT]) 10 December 1997 (1997-12-10) * column 1, line 22 - column 3, line 48 * * figures 1-9 *	1-9	
			TECHNICAL FIELDS SEARCHED (IPC)
			B22D
<del>The present search report has been drawn up for all claims</del>			
Place of search Munich		Date of completion of the search 10 December 2008	Examiner Zimmermann, Frank
<p>CATEGORY OF CITED DOCUMENTS</p> <p>X : particularly relevant if taken alone Y : particularly relevant if combined with another document of the same category A : technological background O : non-written disclosure P : intermediate document</p> <p>T : theory or principle underlying the invention E : earlier patent document, but published on, or after the filing date D : document cited in the application L : document cited for other reasons &amp; : member of the same patent family, corresponding document</p>			

2

EPO FORM 1503 03.82 (P04C01)



Application Number

EP 06 12 5985

**CLAIMS INCURRING FEES**

The present European patent application comprised at the time of filing claims for which payment was due.

☐ Only part of the claims have been paid within the prescribed time limit. The present European search report has been drawn up for those claims for which no payment was due and for those claims for which claims fees have been paid, namely claim(s):

☐ No claims fees have been paid within the prescribed time limit. The present European search report has been drawn up for those claims for which no payment was due.

**LACK OF UNITY OF INVENTION**

The Search Division considers that the present European patent application does not comply with the requirements of unity of invention and relates to several inventions or groups of inventions, namely:

see sheet B

☐ All further search fees have been paid within the fixed time limit. The present European search report has been drawn up for all claims.

☐ As all searchable claims could be searched without effort justifying an additional fee, the Search Division did not invite payment of any additional fee.

☐ Only part of the further search fees have been paid within the fixed time limit. The present European search report has been drawn up for those parts of the European patent application which relate to the inventions in respect of which search fees have been paid, namely claims:

☒ None of the further search fees have been paid within the fixed time limit. The present European search report has been drawn up for those parts of the European patent application which relate to the invention first mentioned in the claims, namely claims:

1-9

☐ The present supplementary European search report has been drawn up for those parts of the European patent application which relate to the invention first mentioned in the claims (Rule 164 (1) EPC).



**LACK OF UNITY OF INVENTION  
SHEET B**

Application Number

EP 06 12 5985

The Search Division considers that the present European patent application does not comply with the requirements of unity of invention and relates to several inventions or groups of inventions, namely:

1. claims: 1-9

Low-pressure die-casting apparatus comprising a furnace, a loading /unloading station, a supporting fixture associated with a guide, means for preparing for the step of filling the die and means for rotating the support fixture.

---

2. claims: 10-13

Low-pressure die-casting apparatus comprising a furnace, a loading /unloading station, a supporting fixture associated with a guide, means for preparing for the step of filling the die whereby the means for preparing the step of filling the die comprise a fixture for cleaning and a fixture for distributing a release agent on the dies.

---

3. claim: 14

Low-pressure die-casting apparatus comprising a furnace, a loading /unloading station, a supporting fixture associated with a guide, means for preparing for the step of filling the die and a tray for depositing extracted cast parts comprised in the unloading station.

---

**ANNEX TO THE EUROPEAN SEARCH REPORT  
ON EUROPEAN PATENT APPLICATION NO.**

EP 06 12 5985

This annex lists the patent family members relating to the patent documents cited in the above-mentioned European search report. The members are as contained in the European Patent Office EDP file on  
The European Patent Office is in no way liable for these particulars which are merely given for the purpose of information.

10-12-2008

Patent document cited in search report		Publication date	Patent family member(s)	Publication date
EP 1481749	A	01-12-2004	NONE	
-----				
EP 1270114	A	02-01-2003	AT 312677 T	15-12-2005
			AT 403509 T	15-08-2008
			CN 1392010 A	22-01-2003
			ES 2250264 T3	16-04-2006
			ES 2311564 T3	16-02-2009
			JP 2003039150 A	12-02-2003
			KR 20020096882 A	31-12-2002
			TW 537939 B	21-06-2003
-----				
US 3908748	A	30-09-1975	AT 325224 B	10-10-1975
			AU 5372173 A	26-09-1974
			BE 797779 A1	31-07-1973
			CA 990045 A1	01-06-1976
			CH 564990 A5	15-08-1975
			DE 2316988 A1	18-10-1973
			FR 2179158 A1	16-11-1973
			GB 1425232 A	18-02-1976
			IT 983664 B	11-11-1974
			JP 49016623 A	14-02-1974
			NL 7304628 A	09-10-1973
			ZA 7302027 A	27-02-1974
-----				
EP 0811447	A	10-12-1997	AT 190252 T	15-03-2000
			DE 69701367 D1	13-04-2000
			DE 69701367 T2	21-09-2000
			ES 2144812 T3	16-06-2000
			IT MI961138 A1	04-12-1997
			PT 811447 T	31-08-2000
			US 6059011 A	09-05-2000
-----				