



(12) **EUROPEAN PATENT APPLICATION**

(88) Date of publication A3:  
**05.08.2009 Bulletin 2009/32**

(51) Int Cl.:  
**B41J 2/175<sup>(2006.01)</sup>**

(43) Date of publication A2:  
**08.08.2007 Bulletin 2007/32**

(21) Application number: **07008671.5**

(22) Date of filing: **05.08.2004**

(84) Designated Contracting States:  
**AT BE BG CH CY CZ DE DK EE ES FI FR GB GR HU IE IT LI LU MC NL PL PT RO SE SI SK TR**  
Designated Extension States:  
**AL HR LT LV MK**

(30) Priority: **08.08.2003 JP 2003290713**  
**30.06.2004 US 882528**

(62) Document number(s) of the earlier application(s) in accordance with Art. 76 EPC:  
**04018562.1 / 1 504 906**

(71) Applicant: **Seiko Epson Corporation**  
**Shinjuku-ku**  
**Tokyo 163-0811 (JP)**

(72) Inventors:  
• **Seino, Takeo**  
**Suwa-shi,**  
**Nagano 392-8502 (JP)**  
• **Kimura, Hitotoshi**  
**Suwa-shi,**  
**Nagano 392-8502 (JP)**

(74) Representative: **HOFFMANN EITLE**  
**Patent- und Rechtsanwälte**  
**Arabellastraße 4**  
**81925 München (DE)**

(54) **Liquid container**

(57) An ink cartridge comprising: a container body having a front surface having a first opening extending inward into the ink cartridge along a first line and a second opening extending inward into the ink cartridge along a second line approximately parallel to the first line, and a bottom surface, the bottom surface having a recess, the recess having a bottom and a perimeter wall; and a guide projection disposed within the recess, at least a portion of said guide projection extending from the bottom of the recess toward the bottom surface, wherein, viewed in a direction perpendicular to the front surface, the first and the second lines lie in a plane parallel to at least a portion of the bottom surface and at least a portion of the bottom of the recess is parallel to the plane.

**FIG. 15A**

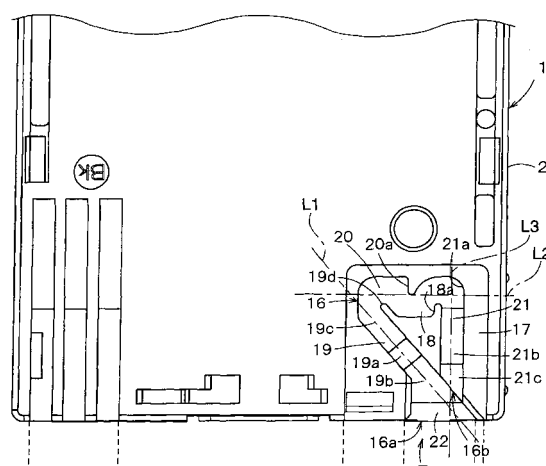

**FIG. 15B**

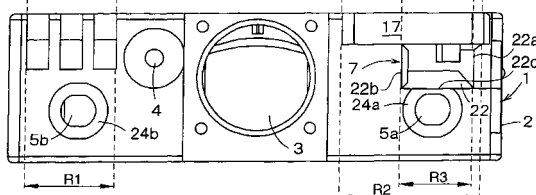



## EUROPEAN SEARCH REPORT

Application Number  
EP 07 00 8671

DOCUMENTS CONSIDERED TO BE RELEVANT			
Category	Citation of document with indication, where appropriate, of relevant passages	Relevant to claim	CLASSIFICATION OF THE APPLICATION (IPC)
X	EP 1 199 179 A (SEIKO EPSON CORPORATION) 24 April 2002 (2002-04-24) * paragraphs [0026], [0037], [0038] * * figures 4,8 *	1	INV. B41J2/175
P,X	EP 1 375 159 A (SEIKO EPSON CORPORATION) 2 January 2004 (2004-01-02) * paragraphs [0038] - [0043] * * figure 6 *	1	
A	US 2002/071011 A1 (HAYASHI HIROKI ET AL) 13 June 2002 (2002-06-13) * the whole document *	1-12	
A	US 5 500 664 A (SUZUKI ET AL) 19 March 1996 (1996-03-19) * the whole document *	1-12	
The present search report has been drawn up for all claims			TECHNICAL FIELDS SEARCHED (IPC)
			B41J
Place of search		Date of completion of the search	Examiner
The Hague		22 June 2009	Didenot, Benjamin
<p>CATEGORY OF CITED DOCUMENTS</p> <p>X : particularly relevant if taken alone Y : particularly relevant if combined with another document of the same category A : technological background O : non-written disclosure P : intermediate document</p> <p>T : theory or principle underlying the invention E : earlier patent document, but published on, or after the filing date D : document cited in the application L : document cited for other reasons</p> <p>&amp; : member of the same patent family, corresponding document</p>			

2

EPO FORM 1503 03.82 (P04C01)

**ANNEX TO THE EUROPEAN SEARCH REPORT  
ON EUROPEAN PATENT APPLICATION NO.**

EP 07 00 8671

This annex lists the patent family members relating to the patent documents cited in the above-mentioned European search report.  
The members are as contained in the European Patent Office EDP file on  
The European Patent Office is in no way liable for these particulars which are merely given for the purpose of information.

22-06-2009

Patent document cited in search report		Publication date	Patent family member(s)	Publication date
EP 1199179	A	24-04-2002	AT 348005 T	15-01-2007
			AT 348007 T	15-01-2007
			AT 348008 T	15-01-2007
			DE 60125125 T2	20-09-2007
			DE 60125251 T2	05-07-2007
			DE 60125252 T2	28-06-2007
			EP 1481807 A1	01-12-2004
			ES 2275603 T3	16-06-2007
			ES 2276199 T3	16-06-2007
			ES 2276200 T3	16-06-2007
			HK 1044134 A1	14-09-2007
			SG 103840 A1	26-05-2004
			SG 137690 A1	28-12-2007
			US 2002154200 A1	24-10-2002
			US 2008192097 A1	14-08-2008
EP 1375159	A	02-01-2004	AR 053910 A2	23-05-2007
			AT 327103 T	15-06-2006
			AT 391021 T	15-04-2008
			AU 2003204751 A1	15-01-2004
			CA 2432674 A1	17-12-2003
			CN 1481998 A	17-03-2004
			DE 10327251 A1	26-02-2004
			DE 60320152 T2	20-05-2009
			DK 1375159 T3	11-09-2006
			ES 2264506 T3	01-01-2007
			FR 2841177 A1	26-12-2003
			GB 2391200 A	04-02-2004
			HK 1060333 A1	22-07-2005
			JP 2004074773 A	11-03-2004
			KR 20040002614 A	07-01-2004
			KR 20040099206 A	26-11-2004
			MX PA03005449 A	13-07-2005
			NZ 526541 A	27-05-2005
			NZ 536956 A	27-10-2006
			PT 1375159 E	31-08-2006
			RU 2341378 C2	20-12-2008
			SG 111112 A1	30-05-2005
			SG 152058 A1	29-05-2009
			US 2004021737 A1	05-02-2004
US 2002071011	A1	13-06-2002	NONE	
US 5500664	A	19-03-1996	NONE	

EPO FORM P0459

For more details about this annex : see Official Journal of the European Patent Office, No. 12/82