



(11) **EP 1 844 672 A8**

(12) **CORRECTED EUROPEAN PATENT APPLICATION**

Note: Bibliography reflects the latest situation

(15) Correction information:

Corrected version no 1 (W1 A1)

Bibliography INID code(s) 71

(51) Int Cl.:

A43B 9/10 (2006.01)

A43B 13/12 (2006.01)

A43B 17/00 (2006.01)

B29D 31/515 (2006.01)

(48) Corrigendum issued on:

16.04.2008 Bulletin 2008/16

(43) Date of publication:

17.10.2007 Bulletin 2007/42

(21) Application number: **07105815.0**

(22) Date of filing: **06.04.2007**

(84) Designated Contracting States:

**AT BE BG CH CY CZ DE DK EE ES FI FR GB GR
HU IE IS IT LI LT LU LV MC MT NL PL PT RO SE
SI SK TR**

Designated Extension States:

AL BA HR MK RS

(30) Priority: **14.04.2006 IT BO20060288**

(71) Applicant: **Ideaslab S.n.c. di Macerata Benito,**

Mandozzi

Cristiana e Din Mahamed Sayed Muslim Mirza

63019 Sant'Elpidio a Mare (IT)

(72) Inventor: **DIN MAHAMED, Sayed Muslim Mirza
63015, MONTE URANO (IT)**

(74) Representative: **Modiano, Micaela Nadia**

Dr. Modiano & Associati SpA

Via Meravigli 16

20123 Milano (IT)

(54) **Shoe and associated manufacturing method**

(57) A shoe (1) of the type which comprises a sole (3) and an upper (2), the sole (3) comprising a plantar insert (4), at least one layer (5) for covering the lower surface of the plantar insert (4) with perimetric edges (6) which substantially protrude outward with respect to the contour of the plantar insert (4), at least one flap (7, 8) for covering the upper surface of the plantar insert (4), which also has a perimetric border (7a, 8a) which substantially protrudes outward with respect to the contour of the plantar insert (4). The edge (6) and the border (7a, 8a) are rigidly coupled to each other and to the upper (2). The covering layer (5) of the lower surface of the plantar insert (4) can be covered with a base (10) of wear-resistant material.

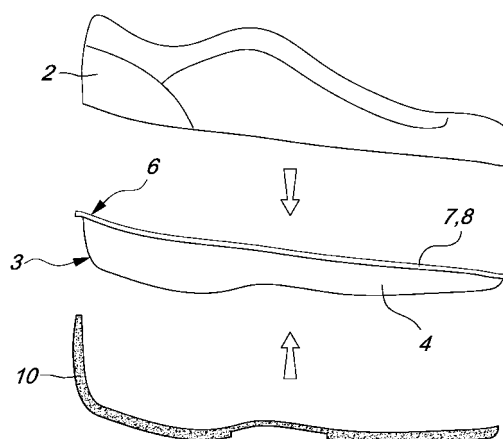

Fig. 5

EP 1 844 672 A8