



(12) **EUROPEAN PATENT APPLICATION**

(88) Date of publication A3:
02.12.2009 Bulletin 2009/49

(51) Int Cl.:
B65B 19/22 (2006.01) B65B 11/10 (2006.01)

(43) Date of publication A2:
14.11.2007 Bulletin 2007/46

(21) Application number: **07107772.1**

(22) Date of filing: **08.05.2007**

(84) Designated Contracting States:
AT BE BG CH CY CZ DE DK EE ES FI FR GB GR HU IE IS IT LI LT LU LV MC MT NL PL PT RO SE SI SK TR
Designated Extension States:
AL BA HR MK RS

- **DAKESSIAN, Cristian**
40133, BOLOGNA (IT)
- **VENTURA, Maurizio**
40056, CREPELLANO (IT)
- **VITALI, Antonio**
40062, MOLINELLA (IT)

(30) Priority: **09.05.2006 IT BO20060347**

(74) Representative: **Jorio, Paolo et al**
STUDIO TORTA
Via Viotti 9
10121 Torino (IT)

(71) Applicant: **G.D SOCIETÀ PER AZIONI**
40133 Bologna (IT)

(72) Inventors:
• **BIONDI, Andrea**
40133, BOLOGNA (IT)

(54) **Cigarette packing machine**

(57) A cigarette packing machine (1), wherein a packing device (2) has at least one conduit (5; 5, 70) extending through a loading station (11; 11, 68) for loading a respective succession of sheets (4; 4, 69) of packing material, and along which groups (3) of cigarettes are fed in steps in a given travelling direction (7) by a push device (12); and wherein the conduit (5; 5, 70) has folding devices (14, 49, 54, 55, 58, 59, 60; 14, 49, 54, 55, 58, 59, 60, 14', 49', 54', 55') for folding each sheet (4; 4, 69) of packing material about the relative group (3) of cigarettes; and the push device (12) has a number of pushers (31, 32, 36, 37, 38; 31, 32, 36, 37, 38, 32', 36', 37'), each of which is integral with the other pushers, and moves each group (3) of cigarettes forward one respective step in a sequence of steps of each group (3) of cigarettes along the conduit (5; 5, 70).

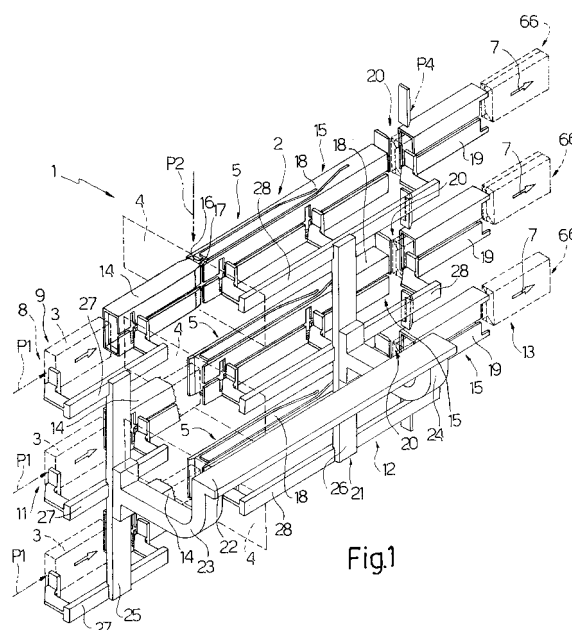

Fig.1



EUROPEAN SEARCH REPORT

Application Number
EP 07 10 7772

DOCUMENTS CONSIDERED TO BE RELEVANT			
Category	Citation of document with indication, where appropriate, of relevant passages	Relevant to claim	CLASSIFICATION OF THE APPLICATION (IPC)
A	GB 898 066 A (JOHN WALKER CHALMERS; CHARLES THOMAS HALL; WILLIAM ARTHUR ROFFEY; MOLI) 6 June 1962 (1962-06-06) * page 2, line 76 - page 4, line 78; figures * -----	1,27	INV. B65B19/22 B65B11/10
A	GB 1 098 800 A (SCHERMUND ALFRED) 10 January 1968 (1968-01-10) * page 3, line 22 - page 4, line 20; figures * -----	1,27	
			TECHNICAL FIELDS SEARCHED (IPC)
			B65B
The present search report has been drawn up for all claims			
Place of search The Hague		Date of completion of the search 15 October 2009	Examiner Jagusiak, Antony
<p>CATEGORY OF CITED DOCUMENTS</p> <p>X : particularly relevant if taken alone Y : particularly relevant if combined with another document of the same category A : technological background O : non-written disclosure P : intermediate document</p> <p>T : theory or principle underlying the invention E : earlier patent document, but published on, or after the filing date D : document cited in the application L : document cited for other reasons & : member of the same patent family, corresponding document</p>			

1
EPO FORM 1503 03.82 (P04C01)

**ANNEX TO THE EUROPEAN SEARCH REPORT
ON EUROPEAN PATENT APPLICATION NO.**

EP 07 10 7772

This annex lists the patent family members relating to the patent documents cited in the above-mentioned European search report. The members are as contained in the European Patent Office EDP file on
The European Patent Office is in no way liable for these particulars which are merely given for the purpose of information.

15-10-2009

Patent document cited in search report		Publication date	Patent family member(s)		Publication date
GB 898066	A	06-06-1962	CH	366790 A	15-01-1963

GB 1098800	A	10-01-1968	CH	445371 A	15-10-1967
			DE	1244046 B	06-07-1967
