



(12) **EUROPEAN PATENT APPLICATION**

(88) Date of publication A3:
25.11.2009 Bulletin 2009/48

(51) Int Cl.:
F25D 17/02 (2006.01)

(43) Date of publication A2:
14.11.2007 Bulletin 2007/46

(21) Application number: **07009535.1**

(22) Date of filing: **11.05.2007**

(84) Designated Contracting States:
AT BE BG CH CY CZ DE DK EE ES FI FR GB GR HU IE IS IT LI LT LU LV MC MT NL PL PT RO SE SI SK TR
Designated Extension States:
AL BA HR MK RS

(71) Applicant: **Blue Box Group S.r.l.**
35028 Piove di Sacco, PD (IT)

(72) Inventor: **Ferrari, Francesco Giovanni Maria**
35028 Piove di Sacco (PD) (IT)

(74) Representative: **Gallo, Luca**
Gallo & Partners S.r.l.
Via Trieste 49
35121 Padova (IT)

(30) Priority: **12.05.2006 IT PD20060186**

(54) **Free cooling chiller**

(57) Free cooling chiller (1) comprising a primary circuit (2) of a refrigerating plant, provided with an evaporator (6), a condenser group (5) and a compressor (4) and able to perform heat exchange by means of the evaporator (6) with a secondary circuit (3) for transferring refrigerating power to user appliances. The secondary circuit (3) is provided with a return line (10) intercepted by

a free cooling group (13) and a circuit for bypassing the free cooling group. The chiller (1) is provided with a support structure (14) defining a containing compartment (16) acted on by an air flow produced by a ventilation unit (15). The condenser group (5) and the free cooling group (13), which are intercepted by corresponding gate valves (17,18), communicate via separate sections with the compartment (16).

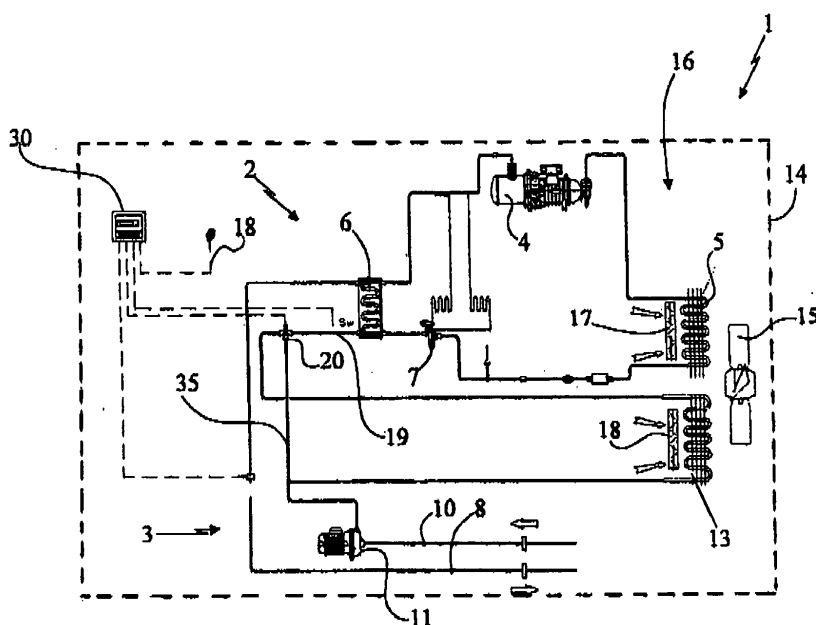

Fig. 1



EUROPEAN SEARCH REPORT

Application Number
EP 07 00 9535

DOCUMENTS CONSIDERED TO BE RELEVANT			
Category	Citation of document with indication, where appropriate, of relevant passages	Relevant to claim	CLASSIFICATION OF THE APPLICATION (IPC)
D,A	GB 2 218 499 A (MITSUBISHI ELECTRIC CORP [JP]) 15 November 1989 (1989-11-15) * the whole document *	1-8	INV. F25D17/02
D,A	US 5 970 729 A (YAMAMOTO MASAYUKI [JP] ET AL) 26 October 1999 (1999-10-26) * the whole document *	1-8	
			TECHNICAL FIELDS SEARCHED (IPC)
			F25D F25B
The present search report has been drawn up for all claims			
Place of search Munich		Date of completion of the search 21 October 2009	Examiner Lucic, Anita
<p>CATEGORY OF CITED DOCUMENTS</p> <p>X : particularly relevant if taken alone Y : particularly relevant if combined with another document of the same category A : technological background O : non-written disclosure P : intermediate document</p> <p>T : theory or principle underlying the invention E : earlier patent document, but published on, or after the filing date D : document cited in the application L : document cited for other reasons</p> <p>& : member of the same patent family, corresponding document</p>			

3
EPO FORM 1503 03.82 (P04C01)

**ANNEX TO THE EUROPEAN SEARCH REPORT
ON EUROPEAN PATENT APPLICATION NO.**

EP 07 00 9535

This annex lists the patent family members relating to the patent documents cited in the above-mentioned European search report.
The members are as contained in the European Patent Office EDP file on
The European Patent Office is in no way liable for these particulars which are merely given for the purpose of information.

21-10-2009

Patent document cited in search report		Publication date	Patent family member(s)	Publication date
GB 2218499	A	15-11-1989	DE 3907859 A1	23-11-1989
			JP 1285725 A	16-11-1989
			US 4932221 A	12-06-1990

US 5970729	A	26-10-1999	NONE	
