



(11) **EP 1 857 235 A3**

(12) **EUROPEAN PATENT APPLICATION**

(88) Date of publication A3:  
**23.06.2010 Bulletin 2010/25**

(43) Date of publication A2:  
**21.11.2007 Bulletin 2007/47**

(21) Application number: **07108084.0**

(22) Date of filing: **11.05.2007**

(51) Int Cl.:  
**B26D 7/20** <sup>(2006.01)</sup> **B26D 1/16** <sup>(2006.01)</sup>  
**B31B 1/20** <sup>(2006.01)</sup> **B31B 1/25** <sup>(2006.01)</sup>  
**B31F 1/10** <sup>(2006.01)</sup> **B26D 7/26** <sup>(2006.01)</sup>  
**B26F 1/38** <sup>(2006.01)</sup> **B26D 1/18** <sup>(2006.01)</sup>  
**B26D 5/02** <sup>(2006.01)</sup>

(84) Designated Contracting States:  
**AT BE BG CH CY CZ DE DK EE ES FI FR GB GR HU IE IS IT LI LT LU LV MC MT NL PL PT RO SE SI SK TR**  
Designated Extension States:  
**AL BA HR MK RS**

(30) Priority: **17.05.2006 IT BO20060381**

(71) Applicant: **L.C.R. MACCHINE AUTOMATICHE S.R.L.**  
**40050 Castello d'Argile, BO (IT)**

(72) Inventor: **Lorenzoni, Remo**  
**40050, Castello d'Argile (Bologna) (IT)**

(74) Representative: **Negrini, Elena**  
**Agazzani & Associati S.r.l.**  
**Via dell'Angelo Custode 11/6**  
**40141 Bologna (IT)**

(54) **Machine for working cardboard and similar**

(57) A machine for cardboard working (C) and similar, is provided with cardboard advancing means and a set of operative elements (2) fit to make cuts, creases or other cardboard workings.

The machine (1) comprises support means (3) for the cardboard, opposite to the operative elements (2) with respect to the cardboard (C) and equipped with a plurality of bristle means (4) fit to support the cardboard during the operation of said operative elements (2).

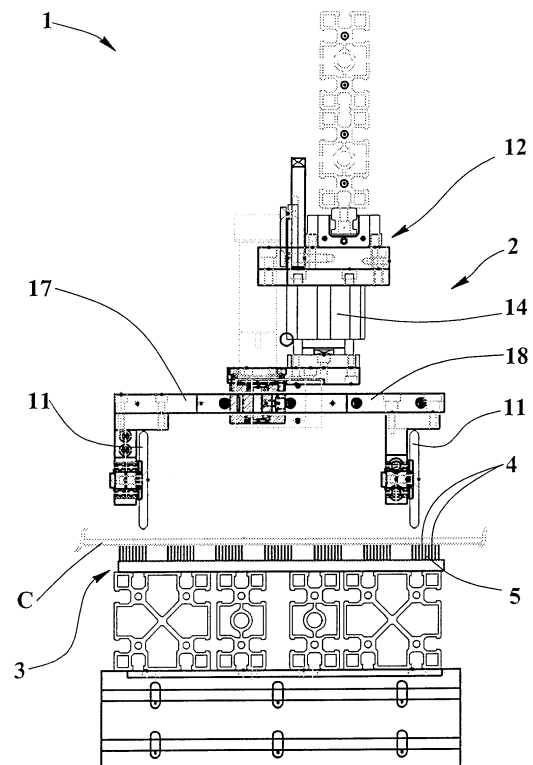

**FIG.5**



## EUROPEAN SEARCH REPORT

Application Number  
EP 07 10 8084

DOCUMENTS CONSIDERED TO BE RELEVANT			
Category	Citation of document with indication, where appropriate, of relevant passages	Relevant to claim	CLASSIFICATION OF THE APPLICATION (IPC)
X	WO 00/34029 A1 (GERBER SCIENT PRODUCTS INC [US]) 15 June 2000 (2000-06-15)	1-2,9	INV. B26D7/20
Y	* page 1, line 33 - line 36 *	6-7	B26D1/16
A	* page 5, line 2 - page 6, line 21; figures 1-6 *	3-5,8	B31B1/20 B31B1/25 B31F1/10
Y	US 4 133 235 A (GERBER HEINZ J) 9 January 1979 (1979-01-09)	1-4,6-9	B26D7/26 B26F1/38
A	* column 3, line 44 - column 8, line 34; claim 9; figures 1-5 *	5	B26D1/18
Y	GB 2 365 379 A (GRIFFIN AUTOMATION INC [US]) 20 February 2002 (2002-02-20)	1-2,8-9	ADD. B26D5/02
Y	GB 2 175 237 A (GERBER SCIENT INC) 26 November 1986 (1986-11-26)	3-4,6-7	
A	For flexible sheet material such as fabric webs; no advancement means suggested. * page 2, line 55 - page 6, line 53; figures 1-11 *	5	
			TECHNICAL FIELDS SEARCHED (IPC)
			B26D B31B B31F B26F
<del>The present search report has been drawn up for all claims</del>			
Place of search Munich		Date of completion of the search 17 February 2010	Examiner Maier, Michael
<p>CATEGORY OF CITED DOCUMENTS</p> <p>X : particularly relevant if taken alone Y : particularly relevant if combined with another document of the same category A : technological background O : non-written disclosure P : intermediate document</p> <p>T : theory or principle underlying the invention E : earlier patent document, but published on, or after the filing date D : document cited in the application L : document cited for other reasons</p> <p>&amp; : member of the same patent family, corresponding document</p>			

2  
EPO FORM 1503 03.92 (P04C01)



Application Number

EP 07 10 8084

**CLAIMS INCURRING FEES**

The present European patent application comprised at the time of filing claims for which payment was due.

☐ Only part of the claims have been paid within the prescribed time limit. The present European search report has been drawn up for those claims for which no payment was due and for those claims for which claims fees have been paid, namely claim(s):

☐ No claims fees have been paid within the prescribed time limit. The present European search report has been drawn up for those claims for which no payment was due.

**LACK OF UNITY OF INVENTION**

The Search Division considers that the present European patent application does not comply with the requirements of unity of invention and relates to several inventions or groups of inventions, namely:

see sheet B

☐ All further search fees have been paid within the fixed time limit. The present European search report has been drawn up for all claims.

☐ As all searchable claims could be searched without effort justifying an additional fee, the Search Division did not invite payment of any additional fee.

☐ Only part of the further search fees have been paid within the fixed time limit. The present European search report has been drawn up for those parts of the European patent application which relate to the inventions in respect of which search fees have been paid, namely claims:

☒ None of the further search fees have been paid within the fixed time limit. The present European search report has been drawn up for those parts of the European patent application which relate to the invention first mentioned in the claims, namely claims:

1-9

☐ The present supplementary European search report has been drawn up for those parts of the European patent application which relate to the invention first mentioned in the claims (Rule 164 (1) EPC).



**LACK OF UNITY OF INVENTION**  
**SHEET B**

Application Number  
EP 07 10 8084

The Search Division considers that the present European patent application does not comply with the requirements of unity of invention and relates to several inventions or groups of inventions, namely:

1. claims: 1-9

1-9 Machine for cardboard working (C) and similar, comprising cardboard advancing means and operative elements (2) fit to make cardboard cuts, creases or other workings, characterized in that comprises support means (3) for the cardboard, opposite to the operative elements (2) with respect to the cardboard (C) and comprising a plurality of bristle means (4) fit to support the cardboard during the operation of said operative elements (2).

---

2. claims: 10-15

Machine according to claim 9 characterized in that the cutting means (10) and the creasing means (11) are

- preferably of free disc type, or
- connected to at least a carriage means (12) translating in controlled way transversally to the advancing cardboard direction - or
- operate on the cardboard (C) in longitudinal and/or transversal direction with respect to the advancing cardboard direction.

---

**ANNEX TO THE EUROPEAN SEARCH REPORT  
ON EUROPEAN PATENT APPLICATION NO.**

EP 07 10 8084

This annex lists the patent family members relating to the patent documents cited in the above-mentioned European search report.  
The members are as contained in the European Patent Office EDP file on  
The European Patent Office is in no way liable for these particulars which are merely given for the purpose of information.

17-02-2010

Patent document cited in search report		Publication date	Patent family member(s)	Publication date
WO 0034029	A1	15-06-2000	AU 1929900 A	26-06-2000
			EP 1053095 A1	22-11-2000
			JP 3571297 B2	29-09-2004
			JP 2002531281 T	24-09-2002
			US 6190297 B1	20-02-2001
-----				
US 4133235	A	09-01-1979	AT 366430 B	13-04-1982
			CA 1085029 A1	02-09-1980
			CH 630552 A5	30-06-1982
			DE 2817674 A1	26-10-1978
			FR 2388337 A1	17-11-1978
			GB 1596134 A	19-08-1981
			HK 21383 A	08-07-1983
			IT 1108376 B	09-12-1985
			JP 1054111 C	23-07-1981
			JP 53132879 A	20-11-1978
			JP 55045357 B	17-11-1980
			NO 781347 A	24-10-1978
			SE 441810 B	11-11-1985
			SE 7804091 A	23-10-1978
			SG 5883 G	09-09-1983
-----				
GB 2365379	A	20-02-2002	NONE	
-----				
GB 2175237	A	26-11-1986	AT 393845 B	27-12-1991
			DE 3616483 A1	27-11-1986
			ES 296948 U	16-03-1988
			FI 862142 A	23-11-1986
			FR 2582247 A1	28-11-1986
			HK 17290 A	16-03-1990
			IT 1189677 B	04-02-1988
			JP 1792280 C	14-10-1993
			JP 4079800 B	16-12-1992
			JP 61270100 A	29-11-1986
-----				