



(12) **EUROPEAN PATENT APPLICATION**

(43) Date of publication:
19.12.2007 Bulletin 2007/51

(51) Int Cl.:
B61C 9/48 (2006.01)

(21) Application number: **04466025.6**

(22) Date of filing: **13.10.2004**

(84) Designated Contracting States:
AT BE BG CH CY CZ DE DK EE ES FI FR GB GR HU IE IT LI LU MC NL PL PT RO SE SI SK TR
Designated Extension States:
AL HR LT LV MK

(71) Applicant: **Vukv A.S.**
150 21 Praha 5 (CZ)

(72) Inventor: **Malinsky, Jan**
140 00 Praha 4 (CZ)

(30) Priority: **13.10.2003 CZ 20032782**

(74) Representative: **Loskotova, Jarmila**
Kartouzská 4
150 21 Praha 5 (CZ)

(54) **Single wheel drive for electrically powered vehicles, in particular trams**

(57) A single wheel drive, particularly applicable for a tram wheel, mounted on the axle housing (8) is arranged with the driving motor (1) with swing mounting in a suspender (2) firmly connected with the sprung parts

of the vehicle, and the driven wheel (7) of the rail vehicle is mounted on a pin of the axle housing in such manner that there is cavity for a driving shaft or a driving shaft and an articulated joint inside the pin.

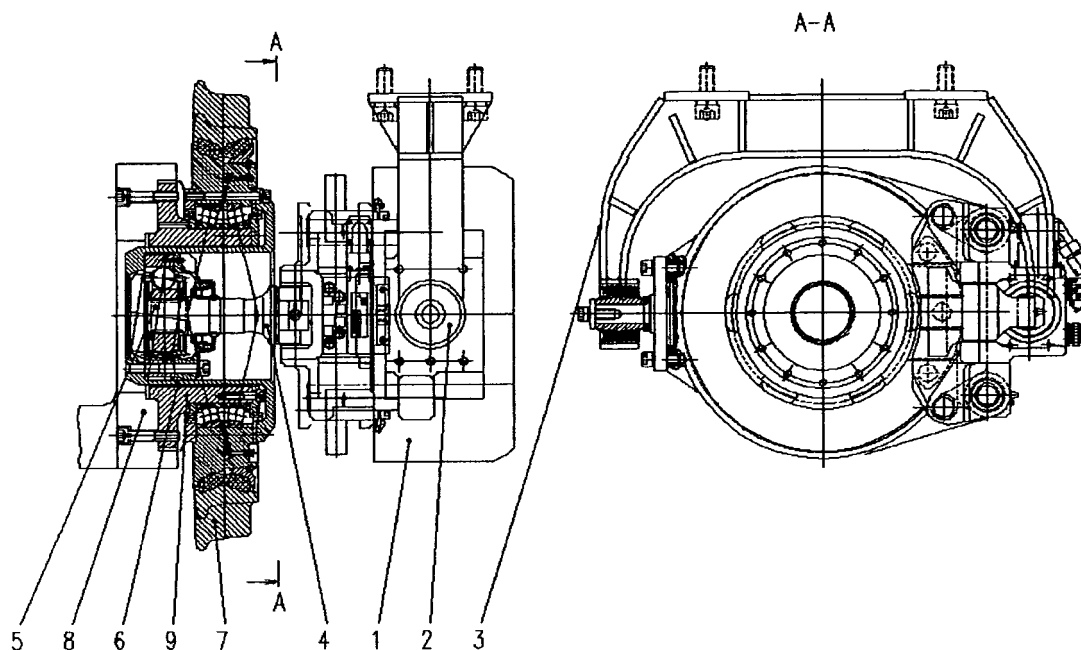

Fig. 1

Description

The Technical Field

[0001] The invention deals with drive of a rail vehicle wheel with pivoted mounting on an axle housing.

The Prior Art

[0002] There are particularly two conceptions applied to vehicle drive designs known so far.

[0003] The first solution group is characterized by a motor directly built in the wheel construction. The motor thus becomes a part of unsprung mass of the vehicle and thus has negative influence on the dynamic forces between the vehicle and the rails. The motor itself is exposed to high dynamic forces. Patents DE 42 34 831 C1 and EP 0 464 929 A3 serve as examples of this solution.

[0004] The second solution group is characterized by a motor mounted separately from the wheel and sprung against the wheel. The moment transmission between the motor and the wheel is solved by joints or mechanisms exposed to wear and aging. Inventions EP 0 760 305 A2, DE 196 00420 C1, DE 195 31 355 A1 may serve as examples of the second solution groups.

[0005] The disadvantages of the above solutions are thus either a high proportion of unsprung masses of a vehicle and subsequent dynamic effects or use of costly parts requiring periodic maintenance and replacement.

The Nature of the Invention

[0006] The drawbacks of the known solutions are eliminated by a wheel drive, particularly applicable to a tram wheel, mounted on an axle housing, the nature of which is based on the principle, that the driving motor is swing mounted in a suspender firmly connected with the sprung parts of a vehicle, and the driven wheel of a rail vehicle is mounted on an axle housing pin in such a manner, that there is a cavity inside the pin for location of the driving shaft of the driving motor, or for location of the driving shaft of the driving motor and an articulated joint.

[0007] The driving shaft of the driving motor is connected by means of an articulated joint with angular and axial flexibility with the driven wheel of the rail vehicle pivot mounted on an axle housing pin.

[0008] A motor suspended this way in combination with a gear box, or a motor with a gear box and friction brake or a motor with a friction brake may form a drive unit.

[0009] The arrangement according to the invention with a sprung driving motor or sprung driving unit will favourably influence the ratio between sprung and unsprung masses of a vehicle, which will result in lower dynamic effects between the vehicle and the rail. The motor impact stress is also lower, than if it is built in a wheel, which increases reliability and life cycle of the motor.

Outline of the Figures in the Drawing

[0010] The wheel drive according to the invention is detailed in the enclosed drawing, where Fig. 1 shows a view and cross section of a version with a ball joint, and Fig. 2 shows a version with an articulated joint with flexible elements.

Example version of the invention

[0011] The wheel drive, particularly applicable to a tram wheels shown in Fig. 1 consists of a driving motor 1 swing suspended by a suspender 2 on a holder 3, which is connected to the sprung parts of a rail vehicle, e.g. with the chassis frame. A driving shaft 4 of the driving motor 1 is connected by means of an angularly and axially flexible articulated joint 5 with a driver 6 mounted to the rail vehicle driven wheel 7 pivot mounted on a pin 9 of the axle housing 8.

[0012] During vehicle movement the driving motor 1 is permanently connected by the driving shaft 4 and the angularly and axially flexible articulated joint 5 with the rail vehicle driven wheel 7, so it can apply driving or braking effect on the rail vehicle driven wheel 7. The reactive moment of the driving or braking effect is transferred to the sprung parts of the vehicle through the swing suspender 2.

[0013] On moving over roughness mutual vertical movement of the rail vehicle driven wheel 7 and the driving motor 1 occurs. The driving motor 1 swings in the swing suspender 2. The impacts resulting from this movement are only marginally transferred to the driving motor and thus do not threaten its function.

[0014] Fig. 2 shows wheel drive with swing mounting of the motor 1 with application of an articulated joint 5 with flexible elements.

Industrial Applicability

[0015] Wheel drive, particularly applicable to a tram wheel, with a swinging driving motor or a swinging driving unit is applicable for newly manufactured vehicles with electric drive or electric power transmission. The arrangement is particularly suitable for lowrise vehicles, as the drive parts do not substantially interfere the space between wheels.

Claims

1. A wheel drive, particularly applicable to a tram wheel, mounted on an axle housing, **characterized by** swing mounting of the driving motor /1/ in a suspender /2/ and by connection of a driving shaft /4/ of the driving motor

/1/ by means of an angularly and axially flexible articulated joint /5/ with the driven wheel /7/ pivot

mounted on a pin /9/ of the axle housing /8/.

2. A wheel drive according to claim 1., **characterized by** the fact that the swing suspender /2/ of the driving motor /1/ is connected with the part of the vehicle chassis sprung against the driven wheel /7/. 5
3. A wheel drive according to claims 1. and 2, **characterized by** the fact that the pin /9/ of the axle housing /8/ and the pivoted mounting of the driven wheel /7/ are arranged so as there is a cavity inside the pin /9/ of the axle housing /8/ for the driving shaft /4/ or the driving shaft /4/ and the articulated joint /5/. 10
4. A wheel drive according to claims 1. to 3., **characterized by** the fact that the driving motor /1 / in the arrangement with a gear box or a friction brake or in arrangement with a gear box and a friction brake form a swing driving unit. 15

20

25

30

35

40

45

50

55

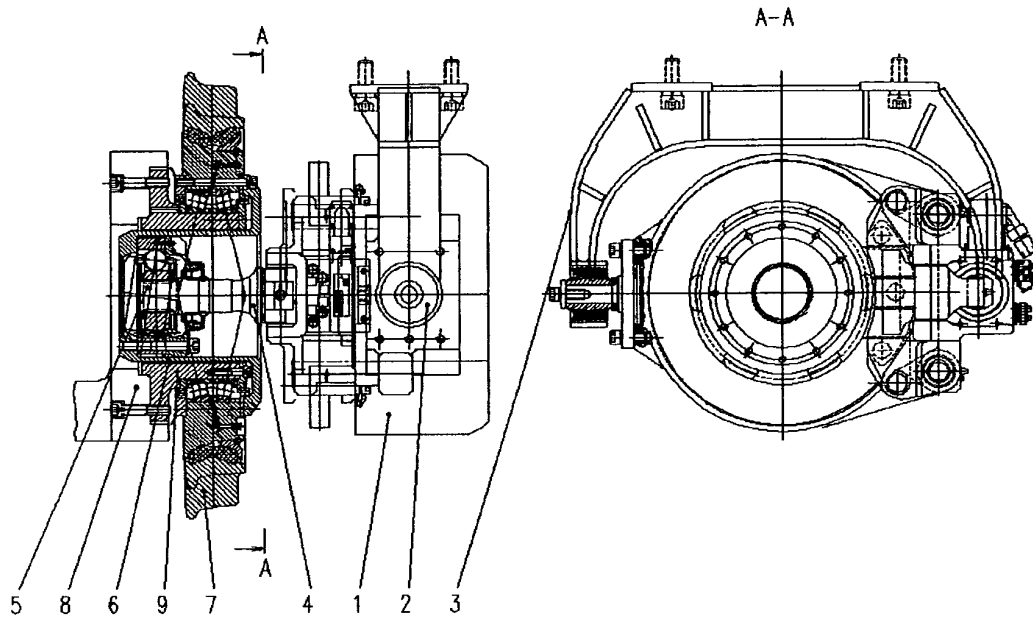

Fig. 1

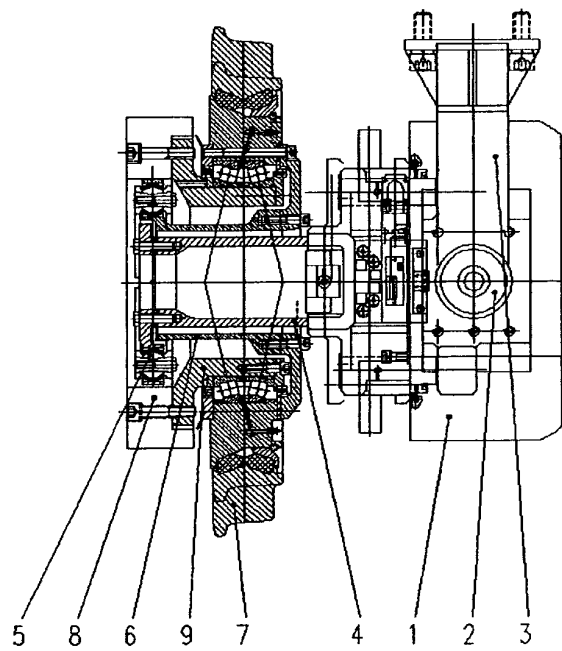

Fig. 2