



(12) **EUROPEAN PATENT APPLICATION**

(88) Date of publication A3:  
**04.05.2011 Bulletin 2011/18**

(51) Int Cl.:  
**F15B 11/20 (2006.01)**

(43) Date of publication A2:  
**19.12.2007 Bulletin 2007/51**

(21) Application number: **07107740.8**

(22) Date of filing: **08.05.2007**

(84) Designated Contracting States:  
**AT BE BG CH CY CZ DE DK EE ES FI FR GB GR HU IE IS IT LI LT LU LV MC MT NL PL PT RO SE SI SK TR**  
Designated Extension States:  
**AL BA HR MK RS**

(30) Priority: **14.06.2006 IT RE20060073**

(71) Applicant: **Tracmec S.r.l.**  
**40027 Mordano (Bologna) (IT)**

(72) Inventor: **Errani, Ivo**  
**40027 Mordano (Bologna) (IT)**

(74) Representative: **Corradini, Corrado et al**  
**Ing. C. Corradini & C. S.r.l.**  
**Via Dante Alighieri 4**  
**42100 Reggio Emilia (IT)**

(54) **Hydraulic system with automatic boom extension locking**

(57) A hydraulic system comprises:

- a first fluid distribution line (A) and a second fluid distribution line (B) communicating with a stem chamber (11) of a double-acting cylinder (10) destined to move two reciprocally mobile parts;
- a third fluid distribution line (O) communicating with a single-acting cylinder (20) for blocking the mobile parts;
- a solenoid distributor (2) which intercepts the third line (O) and switches the third line (O) between a first position in which it pressurises the single-acting cylinder (20) and a second position in which it discharges the single-acting cylinder (20);
- a first bistable selector valve (7) sending in outlet a pressure signal when a pressure difference between the first line (A) and the second line (B) exceeds a certain value;
- a pressure sensor (8) communicating with the first selector valve (7) and associated to the solenoid distributor (2) such as to switch the solenoid distributor (2) into the second position when the fluid pressure coming from the outlet of the first selector valve (7) exceeds a predetermined value.

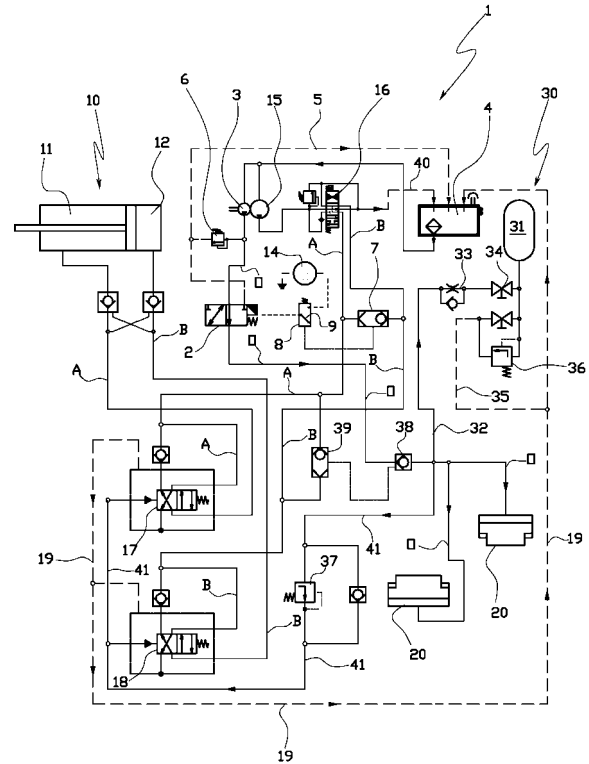

**FIG.1**



## EUROPEAN SEARCH REPORT

Application Number  
EP 07 10 7740

DOCUMENTS CONSIDERED TO BE RELEVANT			
Category	Citation of document with indication, where appropriate, of relevant passages	Relevant to claim	CLASSIFICATION OF THE APPLICATION (IPC)
A	EP 1 591 669 A1 (HITACHI CONSTRUCTION MACHINERY [JP]) 2 November 2005 (2005-11-02) * paragraph [0113]; figures 7,9,13,14 * -----	1-10	INV. F15B11/20
A	EP 1 186 783 A2 (HUSCO INT INC [US]) 13 March 2002 (2002-03-13) * paragraph [0057]; figure 2 * -----	1-10	
			TECHNICAL FIELDS SEARCHED (IPC)
			F15B
The present search report has been drawn up for all claims			
Place of search The Hague		Date of completion of the search 22 March 2011	Examiner Regaud, Christian
<p>CATEGORY OF CITED DOCUMENTS</p> <p>X : particularly relevant if taken alone Y : particularly relevant if combined with another document of the same category A : technological background O : non-written disclosure P : intermediate document</p> <p>T : theory or principle underlying the invention E : earlier patent document, but published on, or after the filing date D : document cited in the application L : document cited for other reasons ..... &amp; : member of the same patent family, corresponding document</p>			

2  
EPO FORM 1503 03.82 (P04C01)

**ANNEX TO THE EUROPEAN SEARCH REPORT  
ON EUROPEAN PATENT APPLICATION NO.**

EP 07 10 7740

This annex lists the patent family members relating to the patent documents cited in the above-mentioned European search report. The members are as contained in the European Patent Office EDP file on  
The European Patent Office is in no way liable for these particulars which are merely given for the purpose of information.

22-03-2011

Patent document cited in search report		Publication date		Patent family member(s)		Publication date
EP 1591669	A1	02-11-2005	WO	2004070211	A1	19-08-2004
			JP	4279837	B2	17-06-2009
			KR	20050090078	A	12-09-2005
			US	2009199552	A1	13-08-2009
			US	2006162543	A1	27-07-2006
-----						
EP 1186783	A2	13-03-2002	BR	0101117	A	28-05-2002
			CA	2340605	A1	08-03-2002
			DE	60120061	T2	23-11-2006
			JP	3650343	B2	18-05-2005
			JP	2002089517	A	27-03-2002
			US	6502393	B1	07-01-2003
-----						