



(11) **EP 1 888 255 B1**

(12) **EUROPEAN PATENT SPECIFICATION**

(45) Date of publication and mention
of the grant of the patent:
23.12.2009 Bulletin 2009/52

(21) Application number: **06747297.7**

(22) Date of filing: **08.06.2006**

(51) Int Cl.:
B05B 15/06 (2006.01)

(86) International application number:
PCT/JP2006/311967

(87) International publication number:
WO 2006/132428 (14.12.2006 Gazette 2006/50)

(54) **LIQUID SUBSTANCE SUPPLYING DEVICE**

ZUFUHRVORRICHTUNG FÜR EINE FLÜSSIGE SUBSTANZ

DISPOSITIF D' ALIMENTATION EN SUBSTANCE LIQUIDE

(84) Designated Contracting States:
**AT BE BG CH CY CZ DE DK EE ES FI FR GB GR
HU IE IS IT LI LT LU LV MC NL PL PT RO SE SI
SK TR**

(30) Priority: **10.06.2005 JP 2005170649**
10.06.2005 JP 2005170650

(43) Date of publication of application:
20.02.2008 Bulletin 2008/08

(73) Proprietor: **Panasonic Corporation**
Kadoma-shi
Osaka 571-8501 (JP)

(72) Inventors:
• **KABESHITA, Akira c/o Matsushita Electric
Industr.**
Osaka 540-6319 (JP)
• **IIZUKA, Akira c/o Matsushita Electric Industrial**
Osaka 540-6319 (JP)

• **NAKATSUJI, Hachiro c/o Matsushita Electric
Industr**
Osaka 540-6319 (JP)

(74) Representative: **Grünecker, Kinkeldey,
Stockmair & Schwanhäusser**
Anwaltssozietät
Leopoldstrasse 4
80802 München (DE)

(56) References cited:
EP-A- 0 140 136 EP-A- 1 514 613
US-A- 4 210 263 US-A1- 2004 232 168

• **PATENT ABSTRACTS OF JAPAN vol. 1999, no.**
14, 22 December 1999 (1999-12-22) & JP 11 244758
A (MATSUSHITA ELECTRIC IND CO LTD), 14
September 1999 (1999-09-14) cited in the
application

Note: Within nine months of the publication of the mention of the grant of the European patent in the European Patent Bulletin, any person may give notice to the European Patent Office of opposition to that patent, in accordance with the Implementing Regulations. Notice of opposition shall not be deemed to have been filed until the opposition fee has been paid. (Art. 99(1) European Patent Convention).

EP 1 888 255 B1

Description

Technical Field

[0001] The present invention relates to a liquid substance supplying device for reserving a liquid substance such as a resin adhesive in a container and supplying the substance from the container.

Background Art

[0002] In the field of electronic component mounting, resin adhesives are widely used for purposes such as securing an electronic component on a substrate. Liquid substances such as resin adhesives are treated by reserving them in containers such as syringes and cartridges. When those liquid substances are supplied to an application apparatus for applying them to a workpiece such as a substrate, the containers in which the liquid substances are reserved are mounted in container holders provided on a discharging apparatus, application apparatus or the like (see Patent Documents 1 and 2, for example). The liquid substances reserved in those containers are pneumatically discharged from the containers. When a liquid substance in a container is fully consumed, the used container is removed from the container holder to be replaced by a new container.

[Patent Document 1] JP-A-11-244758

[Patent Document 2] Japanese Utility Model Registration No. 2,591,744

[0003] Document EP-A-1514613 discloses a supplying device according to the preamble of claims 1 and 9.

Disclosure of the Invention

[0004] Recently, there is demand for the maximization of the availability factor of production facilities used in the field of electronic component mounting for the purpose of improving production efficiency. As a result, there is a tendency to use containers having larger capacities in apparatus in which liquid substances must be supplied for purposes such as the application of a resin adhesive, so that the frequency of container replacement as described above can be reduced. When such containers having large capacities are used, the increase in the size of containers necessitates a greater handling space for container replacing operations and the like in an apparatus when compared to the related art and also results in an increase in a pneumatic force required for discharging liquid substances. For this reason, it is desirable to pay more attention to sealing performance and operability of mounting and replacing operations than in apparatus according to the related art.

[0005] However, apparatus according to the related art including the examples in the above-cited Patent Documents have been configured on the assumption that con-

ventional syringes or cartridges of standard sizes are primarily used. For this reason, those apparatus according to the related art do not have a structure suitable for the use of containers having large capacities which have recently come into use. Therefore, there have been demands for a liquid substance supplying device which accommodates containers having large capacities and which has high sealing performance and operability.

[0006] Under the circumstance, it is an object of the invention to provide a liquid substance supplying device which accommodates containers having large capacities and which has high sealing performance and operability.

[0007] A liquid substance supplying device according to the invention is a liquid substance supplying device for supplying a liquid substance reserved in a vertically elongated container, comprising a container holder for holding said container inserted through an insertion hole provided on a top side thereof, a holder supporting mechanism for supporting said container holder in either upright attitude or tilted attitude, and a holder fixing mechanism for fixing the attitude of said container holder in the upright state thereof.

[0008] A liquid substance supplying device according to the invention is a liquid substance supplying device for supplying a liquid substance reserved in a substantially cylindrical container having an opening at a top end thereof, comprising a container holder for holding said container inserted from a top side thereof with a flange portion formed on said top end supported from underneath by a top surface of a holder main body, a holder supporting mechanism for supporting said container holder in either upright attitude or tilted attitude, a holder fixing mechanism for fixing the attitude of said container holder in the upright state, a lid having a first sealing portion which is inserted in the opening of said container held by said container holder to seal the interior of said container and a second sealing portion which abuts on a top surface of said flange portion supported from underneath by said holder main body and is urged by the surface to seal said opening, a lever which is pivoted by a first fulcrum secured to said container holder at a top end thereof to be rotatable in the vertical direction, and a link member which is pivoted by a second fulcrum provided in a position of said lever apart from said first fulcrum at one end thereof to be rotatable in the vertical direction and which has an engaging portion engaging a portion to be engaged provided on said lid at another end thereof. The device is configured such that said lever is rotated downward with said engaging portion engaged with said portion to be engaged to insert said first sealing portion into said opening and to urge said second sealing portion against the top surface of said flange portion.

[0009] According to the invention, a lid opening/closing mechanism is provided to elevate the link member having the engaging portion engaging the portion to be engaged provided on the lid for sealing a container by rotating the lever. Thus, a configuration is provided, in which the interior of the container is sealed by rotating the lever down-

ward to pull down the engaged portion with the engaging portion and in which the lid is opened by rotating the lever upward to push the engaged portion upward with the engaging portion. Thus, a liquid substance supplying device can be provided, which accommodates containers having large capacities and which has high sealing performance and operability.

Brief Description of the Drawings

[0010]

Fig. 1 is a perspective view of an application apparatus in an embodiment of the invention.

Fig. 2 is a perspective view of a liquid substance application mechanism of the application apparatus in the embodiment of the invention.

Fig. 3 is a front view of a tank head of the application apparatus in the embodiment of the invention.

Fig. 4 is a side view of the tank head of the application apparatus in the embodiment of the invention.

Fig. 5 is an illustration for explaining an operation of the tank head of the application apparatus in the embodiment of the invention.

Fig. 6 is a partial sectional view of a container holder of the application apparatus in the embodiment of the invention.

Fig. 7 is an illustration for explaining a structure of a lid locking mechanism of the container holder of the application apparatus in the embodiment of the invention.

Figs. 8(a) and 8(b) are illustration for explaining an operation of the lid locking mechanism of the application apparatus in the embodiment of the invention.

Fig. 9 is a block diagram showing a configuration of a control system of the application apparatus in the embodiment of the invention.

Fig. 10 is an illustration for explaining a container replacing operation at the application apparatus in the embodiment of the invention.

Fig. 11 is an illustration for explaining a lid opening/closing operation at a container holder of the application apparatus in the embodiment of the invention.

Fig. 12 is an illustration for explaining the lid opening/closing operation at the container holder of the application apparatus in the embodiment of the invention.

Fig. 13 is an illustration for explaining the lid opening/closing operation at the container holder of the application apparatus in the embodiment of the invention.

Fig. 14 is an illustration for explaining the lid opening/closing operation at the container holder of the application apparatus in the embodiment of the invention.

Fig. 15 is an illustration for explaining the lid opening/closing operation at the container holder of the application apparatus in the embodiment of the inven-

tion.

Fig. 16 is an illustration for explaining an operation of the lid locking mechanism of the container holder of the application apparatus in the embodiment of the invention. Description of Reference Numerals

- 1: application apparatus
- 5: application mechanism
- 6: application head moving mechanism
- 7: tank head
- 9: application head
- 11: Y-axis table
- 12: Y-direction moving member
- 15: container holder
- 16: holder main body
- 17: lid opening/closing mechanism
- 18: lid
- 19: hinge portion
- 20: holder fixing mechanism
- 25: link rod
- 26: portion to be engaged
- 27: lever
- 30: container
- 30b: flange portion
- 31: resin adhesive
- 48: engaging hook

Best Mode for Carrying Out the Invention

[0011] An embodiment of the invention will now be described with reference to drawings.

[0012] First, a general structure of an application apparatus 1 will be described with reference to Fig. 1. Referring to Fig. 1, the application apparatus 1 has a configuration in which a substrate conveying mechanism 3 and a liquid substance application mechanism 5 are disposed on a base 2. The substrate conveying mechanism 3 conveys and positions a substrate 4 to which a resin adhesive that is a liquid substance is to be applied. The application mechanism 5 has a configuration in which an application head 9 having an application nozzle 10 for ejecting the resin adhesive is moved by an application head moving mechanism 6.

[0013] The application mechanism 5 is provided with a tank head 7 having a container 30 (see Figs. 3 and 6) for reserving the resin adhesive, and the resin adhesive is supplied from the tank head 7 to the application head 9 through a tube 8. A cover opening 2b is provided on a front side of a cover frame 2a provided so as to surround the application mechanism 5, and operations such as maintenance and checking of the application head 9 and replacement of a container can be conducted through the cover opening 2b.

[0014] As shown in Fig. 2, the application head moving mechanism 6 is configured by mounting an X-axis table 13 and a base bracket 14 in the form of a vertical plate on a Y-axis moving member 12 attached to a bottom surface of a Y-axis table 11 and attaching an elevation

table 21 to the X-axis table 13. An ejection mechanism 22 forming a part of the application head 9 is attached to the elevation table 21, and the ejection mechanism 22 is moved along with the application nozzle 10 in each of a direction, Y-direction, X-direction, and Z-direction by driving the Y-axis table 11, X-axis table 13, and the elevation table 21.

[0015] The tank head is disposed on the base bracket 14, and the tank head 7 is moved in the Y-direction by driving the Y-axis table 12 to move the Y-direction moving member 12. The tank head 7 has a container holder 15, and the container holder 15 is constituted by a holder main body 16, a lid 18, and a lid opening/closing mechanism 17.

[0016] The container holder 15 is pivotally supported by a hinge portion 19 provided at a lower part of the base bracket 14, and a holder fixing mechanism 20 for fixing the container holder 15 is provided at the base bracket 14 above the hinge portion 19. The container holder 15 can be tilted from a vertical attitude about the hinge portion 19 serving as a fulcrum by removing the fixation of the container holder 15 with the holder fixing mechanism 20.

[0017] A structure of the container holder 15 will now be described with reference to Figs. 3 and 4. Referring to Figs. 3 and 4, the container holder 15 holding a container 30 is attached to a front side (right side in Fig. 4) of the base bracket 14 secured to the bottom surface of the Y-direction moving member 12. The container 30 is a substantially cylindrical and vertically elongated syringe having an opening 30a on a top end thereof, and a liquid substance such as a resin adhesive is reserved in the same (see Fig. 6 too).

[0018] The container holder 15 comprises a holder main body 16 which is primarily constituted by a vertical back plate 16a and a top part 16a, a cylindrical part 16c, and a bottom part 16d arranged in the vertical direction in connection with each other, a lid 18 which closes the holder main body 16 from above, and a lid opening/closing mechanism which opens and closes the lid 18. An insertion hole is provided at the top part 16b to allow the container 30 to be inserted from the top side. The cylindrical part 16c and the bottom part 16d hold a middle part and a bottom part of the container 30 inserted, respectively.

[0019] As shown in Fig. 4, the hinge portion 19 has a configuration in which a pivot plate 16f provided to protrude from a back side (left side in Fig. 4) of a bottom end of the back plate 16a is pivoted by a pivot bracket 14b provided on a front side of a bottom end of the base bracket 14 through a pin 19a. As shown in Fig. 3, a locking plate 16e having a pin hole provided thereon is provided on a back side of an upper part of the back plate 16a so as to extend to the left.

[0020] A locking bracket 14a for supporting a pin 20a such that the pin can slide in the horizontal direction is provided on a front side of an upper part of the base bracket 14 in association with the position of the locking

plate 16a. The pin 20a is coupled with a grip 20b, and the pin 20a can be fitted and removed in and from the pin hole of the locking plate 16e by gripping and operating the grip 20b. The locking bracket 14a, the pin 20a, and the grip 20b constitute the holder fixing mechanism 20.

[0021] In a state in which the pin 20a is fitted in the pin hole of the locking plate 16e to lock the locking plate 16e, the container holder 15 is supported by the hinge portion 19 and the holder fixing mechanism 20 at the upper and lower parts thereof and held by the base bracket 14 in a vertical attitude. The container holder 15 is rotated about the hinge portion 19 into a tilted attitude as shown in Fig. 5 by pulling out the grip 20b to the right to remove the lock of the locking plate 16e with the pin 20a.

[0022] Therefore, the hinge portion 19 coupled to the bottom part of the container holder 15 constitute a holder supporting mechanism for holding the container holder 15 in either vertical attitude or tilted attitude. The locking plate 16e provided on the back plate 16a of the holder main body 16 constitutes a locking portion which is provided at the top part of the container holder 15 and locked by the holder fixing mechanism 20.

[0023] As shown in Fig. 4, a sensor 23 for detecting the back plate 16a is provided on a surface of the base bracket 14 on the right side thereof. A proximity sensor or the like for magnetically or optically detecting the presence of an object is used as the sensor 23. It is detected that the container holder 15 is in a vertical attitude when the sensor 23 detects the back plate 16a. When the container holder 15 is in a tilted attitude as shown in Fig. 5, the sensor 23 does not detect the back plate 16a, and it is therefore detected that the container holder 15 is in a tilted attitude.

[0024] As shown in Fig. 3, the container 30 has a flange portion 30b extending outwardly from the periphery of the opening 30a at the top end thereof. To hold the container 30 with the holder main body 16, the container 30 is inserted from the insertion hole on the top surface of the top part 16b. Thus, the flange portion 30b abuts on the top surface of the top part 16 to be supported from underneath by the top part 16b. That is, the container holder 15 holds the container 30 inserted from the top side thereof in the condition where the flange portion 30b formed on the top end of the container is supported from underneath by the top surface of the holder main body 16.

[0025] In this condition, discharge hole 30c provided at the bottom end of the container 30 protrudes downward from a bottom surface of the bottom part 16d. The tube 8 for supplying a resin adhesive to the application head 9 is connected to the discharge hole 30c. A resin adhesive 31 reserved in the container 30 is discharged from the discharge hole 30c by a piston 32 that is pneumatically pushed down, and the adhesive is thus supplied to the application head 9 through the tube 8.

[0026] Referring to Fig. 4, the lid 19 provided above the top part 16a is rotatably supported by a lid hinge portion 18a. When the lid 18 is rotated clockwise, the lid 18 closes the opening 30a at the top end of the container

30 held by the holder main body 16. A portion 26 for engagement is provided on the side of the lid 18 opposite to the lid hinge portion 18a. A lid opening/closing mechanism 17 having a lever 27 for opening and closing the lid 18 through a link rod 25 is provided on a vertical plate 24 which is vertically secured on the top part 16b. The lid opening/closing mechanism 17 constitutes a lid locking mechanism for locking the lid 18 to the holder main body 16 by causing an engaging portion provided on an end of the link rod 25 to engage the portion 26 for engagement.

[0027] Fig. 6 shows a closed state of the lid 18. A mating convex portion 18d having a shape adapted to the opening 30a of the container 30 is provided to protrude from the bottom surface of the lid 18, and a first O-ring 33 is attached to the periphery of the mating convex portion 18d. A second O-ring 34 is attached to the bottom surface of the lid 18 on the peripheral side the mating convex portion 18d in association with the position of the flange portion 30b in the radial direction.

[0028] The portion 26 for engagement is pulled down in engagement with the link rod 25 to fit the mating convex portion 18d in the opening 30a of the container 30 along with the O-ring 33, and the second O-ring 34 is thus put into abutment with the top surface of the flange portion 30b and urged against the same. As a result, the interior of the container 30 is sealed by the first O-ring 33, and the container 30 is further sealed in a peripheral position thereof by the second O-ring 34. The mating convex portion 18d and the first O-ring 33 constitute a first sealing portion for sealing the interior of the container 30 by being inserted into the opening 30a of the container 30 held by the container holder 15. The second O-ring 34 constitutes a second sealing portion for sealing the opening 30a by being urged in abutment with the top surface of the flange portion 30b supported from underneath by the top part 16b.

[0029] That is, the present embodiment has a configuration in which the first O-ring 33 for forming a seal by abutting on an inner circumferential surface of the opening 30a and the second O-ring 34 for forming a seal by abutting on the top surface of the flange portion 30b are provided as a sealing mechanism for sealing the container 30. It is therefore possible to provide a double seal for the container 30 to improve sealing properties. As will be described later, the setting of the first O-ring 33 and the second O-ring 34 in the sealing positions and the removal of the seals can be carried out through a single action of operating the lever 27 of the lid opening/closing mechanism 17.

[0030] A vent 18c for supplying a compressed gas to the interior of the container 30 thus sealed is provided on the lid 18 so as to penetrate the lid upward from a bottom surface of the mating convex portion 18d. The vent 18c is connected to an air pipe 28 (see Fig. 2) through a joint member 18b. A compressed gas is supplied through the vent 18c to the interior of the container 30 by supplying an air pressure from an air pressure sup-

ply source through the air pipe 28. As a result, the piston 32 which is mounted in the container 30 is pushed down to discharge the resin adhesive 31 reserved in the container 30 from the discharge hole 30c.

[0031] Next, a specific structure of the lid opening/closing mechanism 17 will be described with reference to Fig. 7. Referring to Fig. 7, the lever 27 is an elongated member which is provided with a grip portion 27a at the bottom thereof to be gripped by an operator when operated. A lever middle portion 27b and a lever base portion 27c are provided above the grip portion 27a. A cylinder bracket 24a is provided to protrude from a front surface of the vertical plate 24 secured to the top part 16b, and a top end of the lever base portion 27c is pivoted at a first fulcrum 35 provided on the cylinder bracket 24a through a pin 35a. That is, the lever 27 is pivoted at a top end thereof by the first fulcrum 35 which is secured to the container holder 15 and is thus rotatable in the vertical direction.

[0032] Cutouts 27d and 27e are formed in two locations, i.e., upper and lower locations on the lever middle portion 27b, and a slide plate 38 is mounted to cover the cutouts 27d and 27e. Slide pins 39 and 40 erected on the slide plate 38 are slidably mated with a slit 27e formed in the lever middle part 27b to extend in the vertical direction, which allows the slide plate 38 to slide in the vertical direction along the lever middle portion 27b. The slide plate 38 is urged upward by a spring 41 coupled with the slide pin 40, and a normal position of the plate is the position in which the slide pin 39 abuts on a top end of the slit 27e.

[0033] A finger engaging portion 38a to be used for a push-down operation is provided on a bottom end of the slide plate 38, and the slide plate 38 is slid downward against the urging force of the spring 41 by pushing the finger engaging portion 38a downward with a finger, and the slide plate 38 is returned to the normal position by removing the downward push. An extension 38c is provided at the top of the slide plate 38 so as to extend upward through a rectangular cutout 38b. As the slide plate 38 slides up and down, the extension 38c, which is located above the cutout 27d in the normal position, also slides up and down.

[0034] A guide rail 42 is disposed on the vertical plate 24 in the vertical direction in a position associated with the cutout 27d of the lever 27. A hook 37 is coupled with a slider 43 which is slidably mated with the guide rail 42. An upwardly bent locking end portion 37a is provided on an end of the hook 37 so as to protrude from the cutout 27d, and the locking end portion 37a is located in the cutout 38b. The slider 43 is urged upward by a spring, and an upper extreme position of the slider 43 is regulated by a stopper 44.

[0035] In a condition where the slider 43 abuts on the stopper 44 to be in the upper extreme position, the locking end portion 37a is located at the top end of the cutout 27d to lock the lever middle portion 27b in the horizontal direction, which prevents the lever 27 from rotating. The extension 38c is located above the locking end portion

37a protruding from the cutout 27d in its normal position, and the locking end portion 37a is pushed downward by the extension 38c when the slide plate 38 is slid downward. As a result, the lever middle portion 27b is released from the state of being locked by the locking end portion 37a, and the lever 27 becomes rotatable.

[0036] A lever lock cylinder 36 is disposed on the vertical plate 24 through a cylinder bracket 24b in an attitude in which a rod 36a therein lies in the horizontally direction. The lever lock cylinder 36 is driven to protrude the rod 36a with the lever 27 in the vertical position, whereby the rod 36a is located in front of the lever middle portion 27b to prevent the lever 27 from rotating freely. The lock provided by the lever lock cylinder 36 is removed by retracting the rod 36a.

[0037] As thus described, the lever 27 is reliably locked by automatic lock which can be removed only by driving the lever lock cylinder 36 in addition to the manual lock provided by the hook 37 which can be removed through a manual operation. Thus, the locked state of the lever 27 can be maintained even if the manual lock is removed by an erroneous operation at timing when the locked state of the lever 27 should not be cancelled.

[0038] A second fulcrum 46 is provided at the lever base portion 27c in a position which is spaced downwardly from the first fulcrum 35 by a predetermined distance D. The second fulcrum 46 has a structure in which a pivot block 46b coupled with a bottom end of the link rod 25 is pivoted at the lever base portion 27c with a pin 46a. Thus, the link rod 25 is pivoted at one end thereof by the second fulcrum 46 to be rotatable in the vertical direction. A coupling block 47 is coupled to a top end of the link rod 25, and a reverse L-shaped engaging hook 48 is provided on the top of the coupling block 47 so as to extend upward.

[0039] The portion 26 to be engaged provided to extend from the lid 18 in the horizontal direction has a structure in which top parts of two side plates 26a are connected by a cover portion 26b and in which a pin 26c to be engaged that is supported by the side plates 26a on both ends thereof is disposed under the cover portion 26b. The engaging hook 48 engages the pin 26c to be engaged when the lever 27 and the link rod 25 are both in an upright state, whereby the lid 18 is locked to the holder main body 16 through the link rod 25 and the lever 27 to keep the opening 30a in the sealed condition.

[0040] Next, a description will be made with reference to Figs. 8(a) and 8(b) on the function of the lid opening/closing mechanism 17 which opens and closes the lid 18 when operated with the lever 27. Fig. 8(a) shows the operation of closing the lid 18. In this operation, the lever 27 is rotated downward (clockwise) about the first fulcrum 35 in a condition where a top surface of the pin 26c to be engaged is engaged with a bottom surface of the engaging hook 48. Then, the link rod 25 is pushed downward through the second fulcrum 46, and the engaged portion 26 is pulled down by the link rod 25. As a result, the lid 18 is rotated about the lid hinge portion 18a, and the

mating convex portion 18d is inserted in the opening 30a along with the first O-ring 33, whereby the interior of the container 30 is sealed.

[0041] When the lever 27 is rotated upward in this state, as shown in Fig. 8(b), the link rod 25 coupled with the lever 27 is moved upward, and the engaging hook 48 leaves the top surface of the pin 26c to be engaged and abuts on the bottom surface of the cover portion 26b to push the portion 26c to be engaged upward. Thus, the lid 18 is rotated about the lid hinge portion 18a in the direction of opening the same, and the mating convex portion 18d inserted in the opening 30a of the container 30 is pulled out from the opening 30a along with the first O-ring 33.

[0042] That is, in the above-described configuration, the lever 27 is pivoted by the first fulcrum 35 securely provided on the container holder 15 at the top end thereof and is therefore rotatable in the vertical direction. The link rod 25 is a link member which is pivoted at one end thereof by the second fulcrum 46 provided on the lever 27 in a position spaced downward from the first fulcrum 35 by the predetermined distance D to be rotatable in the vertical direction and which has the engaging hook 48 as an engaging portion engaging the portion 26 to be engaged provided on the lid 18 at another end thereof. The engaging hook 48 and the portion 26 to be engaged are configured such that they are engaged with each other in two directions, i.e., the direction in which the first O-ring 33 is inserted in the opening 30a and the direction in which the first O-ring 33 is pulled out from the opening 30a.

[0043] The predetermined distance D is set based on the stroke over which the link rod 25 must be driven to enable the operations of opening and closing the lid 18. The link rod 25 can be driven upward and downward with a greater force by setting the leverage of the predetermined distance D to the entire length of the lever 27 appropriately to increase the operating force exerted on the grip portion 27a in accordance with the leverage.

[0044] The use of such a configuration allows a container 30 to be sealed with the lid 18 and to be opened with high operability even when a large-sized container 30 is used. Specifically, the use of a large container necessitates an increase in the size of an O-ring for sealing, and a greater force is consequently required for fitting and removing the O-ring in and from the opening of the container. Even in such a case, the lid 18 can be easily opened and closed with a small force by employing the mechanism for driving the link rod 25 with the lever 27 as described in the present embodiment.

[0045] A configuration of a control system will now be described with reference to Fig. 9. Referring to Fig. 9, an operation/input unit 51 such as a keyboard or mouse is connected to a control unit 50, and operations of the substrate conveying mechanism 3, the application head moving mechanism 6, and the application head 9 are controlled by operation commands and data inputs from the operation/input unit 51. Based on a command from

the control unit 50, a notification unit 56 provides information on predetermined items such as the attitude and condition of the container holder 15 detected by the sensor 23 using a display monitor, indication lamps, and the like. An air pressure is supplied to the container 30 and the lever lock cylinder 36 through regulators 54 and 55, respectively. A valve 53 is interposed in an air pressure supply path from a pressure source 52 to the regulators 54 and 55, and the supply of an air pressure to the container 30 and the lever lock cylinder 36 is controlled through control over the valve 53 exercised by the control unit 50.

[0046] A description will now be made with reference to Fig. 10 on an operation of moving the container holder 15 to replace the container 30. When the resin adhesive 31 in the container 30 is used up in the process of continuing the operation of discharging the resin adhesive 31 from the container 30 to supply it to the application head 9, a container replacing operation is carried out. At the container replacing operation, as shown in Fig. 10, the Y-axis table 11 is first driven to move the Y-direction moving member 12 in the Y-direction.

[0047] Thus, the container holder 15 is moved, along with the holder fixing mechanism 20 and the Y-direction moving member 12 to which the hinge portion 19 is attached through the base bracket 14, to a replacing position near the cover opening 3b where the apparatus can be worked on from the outside. Then, the holder fixing mechanism 20 is disengaged to allow the container holder 15 to rotate about the hinge portion 19, and the container 15 is thereby put in a tilted attitude as shown in Fig. 10. Next, the lid opening/closing mechanism 17 is then disengaged to release the lid 18 from the holder main body 16, and an operation of taking out the used container 30 from the holder main body 16 to replace it with a new container 30 is performed.

[0048] In the above-described configuration, the Y-direction moving member 12 is a horizontally moving member which is moved in the horizontal direction with the holder fixing mechanism 20 and the hinge portion 19 attached thereto. The Y-axis table 11 is horizontal moving means which moves the Y-direction moving member 12 in a predetermined work area when the liquid substance is to be supplied and which moves the Y-direction moving member to the predetermined replacing position when the container 30 is to be replaced.

[0049] The container 30 can be attached and removed to and from the container holder 15 with high operability by employing the configuration in which the container holder 15 is moved to a replacing position and tilted there as thus described. In addition, there is no need for reserving a space for attaching and removing the container 30 to and from the container holder 15 in the apparatus unlike apparatus according to the related art in which a container is attached and removed inside the apparatus. Therefore, there is an advantage in that the size of an apparatus is reduced even when the apparatus accommodates a large container having a great height dimen-

sion.

[0050] Details of an operation of opening the lid 18 during the above-described container replacing operation will now be described with reference to Figs. 11 to 15. Fig. 11 shows a state in which the container holder 15 is tilted by disengaging the holder fixing mechanism 20 after pulling out the tank head 7 to the replacing position. Specifically, in this state, the container 30 is supported from underneath by the top part 16b at the flange portion 30b; the mating convex portion 18d is inserted in the opening 30a of the container 30 along with the first O-ring 33; and the second O-ring 34 is urged against the flange portion 30b. The lid 18 is locked by the lid opening/closing mechanism 17.

[0051] To open the lid 18, the operation/input unit 51 is first operated to remove the lever lock provided by the lever lock cylinder 36. Specifically, the lever lock cylinder 36 is driven to retract the rod 36a toward the other side of the plane of the drawing. Next, the grip portion 27a of the lever 27 is gripped and pushed down with the finger engaging portion 38a engaged with a finger to perform an operation of sliding the slide plate 38 downward as shown in Fig. 12. Thus, the locking end portion 37a is pushed downward by the extension 38c to leave the position for locking the lever middle portion 27b, whereby the lever 27 is released from the lock provided by the hook 37.

[0052] Thereafter, the lid 18 is opened. Specifically, the grip portion 27a is gripped and pulled toward this side (to the right in the figure) to rotate the lever 27 upward. Thus, the lever 27 rotates about the first fulcrum 35, and a movement of the second fulcrum 46 resulting from the rotation causes an upward movement of the link rod 25. As a result of the upward movement of the link rod 25, the engaging hook 48 abuts on the cover portion 26b to push it upward. Thus, the mating convex portion 28d is pulled out from the opening 30a of the container 30 along with the first O-ring 33, and the second O-ring 34 is released from the urge against the flange portion 30b.

[0053] When the lever 27 is further rotated upward thereafter, the lid 18 moves in the direction in which it is further spaced from the top part 16b as shown in Fig. 14. When the engaging hook 48 is elevated to a position where it can be released from the engagement with the engaged portion 26, the link rod 25 is rotated about the second fulcrum 46 as shown in Fig. 15 to remove the engagement between the engaging hook 48 and the engaged portion 26. Thus, the lid 18 is put in a condition in which it can freely rotate about the lid hinge portion 18a. Then, the lid 18 is rotated upward until the lid 18 is substantially at right angles to the top part 16b, and the container 30 is attached or removed to or from the container 30 in this state. In the above-described embodiment, the portion to be engaged provided on the lid 18 is exemplified by the portion 26 to be engaged having a configuration including the cover portion 26b on which the engaging hook 48 provided on the link rod 25 abuts from underneath. A portion 126 to be engaged having a config-

uration as shown in Fig. 16 may alternatively be used. In this example, a configuration is employed, in which a pin 126c to be engaged similar to the pin 26c to be engaged is provided on side plates 126a having a shape similar to that of the side plates 26a.

[0054] When the portion 126 to be engaged is pushed upward by the link rod 25, the top surface of the coupling block 47 abuts on a bottom surface of the pin 126c to be engaged, which allows the push-up operation to be performed in a way similar to that shown in Fig. 8(b). That is, in this example, the coupling block 47 along with the engaging hook 48 serves as an engaging portion to engage the portion 126 to be engaged.

[0055] As described above, the liquid substance supplying device shown in the present embodiment has a configuration including a container holder supporting mechanism for holding a container inserted through an insertion hole provided on a top side in either upright attitude or tilted attitude and a container holder fixing mechanism for fixing the attitude of a container holder in the upright state, as a structure for holding a container holder at a tank head. Thus, a container can be easily mounted and removed to and from a container holder to improve operability even when a large-capacity container having a great height dimension is accommodated.

[0056] As the mechanism for opening and closing the lid to seal a container, a configuration is employed, in which a lever is rotated downward to seal the interior of the container in a condition where an engaging portion provided on a lever for opening and closing the lid is engaged with a portion to be engaged provided on the lid for sealing the container and in which the lid is opened by rotating the lever upward to push the engaged portion upward with the engaging portion. As a result, it is possible to provide a liquid substance supplying device which exhibits high sealing performance and high operability in lid opening and closing operations when it accommodates a large-capacity container necessitating a greater force than in the related art at the time of lid opening and closing operations.

Industrial applicability

[0057] The liquid substance supplying device according to the invention is characterized in that it exhibits high sealing performance and operability when it accommodates a container having a large capacity, and is advantageous for applications in which a liquid substance such as a resin adhesive is supplied by discharging it from a container.

Claims

1. A liquid substance supplying device (5) for supplying a liquid substance reserved in a vertically elongated container (30), comprising:

- a container holder (15) for holding said container (30);
- a holder supporting mechanism (19) for supporting said container holder (15) in upright attitude;
- the supplying device being **characterised in that**,
- the container (30) is inserted through an insertion hole provided on a top side (16b) of the holder (15); and
- the holder supporting means (19) support the container holder (15) in either upright or tilted attitude; and
- a holder fixing mechanism (20) for fixing the attitude of said container holder (15) in the upright state thereof.

2. A liquid substance supplying device according to Claim 1, wherein said container holder includes:

- a holder main body (16) which is provided with said insertion hole and which holds said container (30) inserted therein;
- a lid (18) for closing an opening at a top end of said container held by said holder main body; and
- a lid locking mechanism (17) for locking said lid to said holder main body (16) with the lid in a closed state.

3. A liquid substance supplying device according to Claim 1, wherein said holder supporting mechanism is a hinge portion (19).

4. A liquid substance supplying device according to Claim 1, wherein said holder supporting mechanism is a hinge portion (19) coupled to a lower part of said container holder (15) and in that a locking portion, which is fixed by said holder fixing mechanism (20), is provided at an upper part of said container holder (15).

5. A liquid substance supplying device according to Claim 4 further comprising:

- a horizontally moving member on which said hinge portion and said holder fixing mechanism (20) are mounted and which moves in the horizontal direction; and
- horizontally moving means which moves said horizontally moving member in a predetermined work area when said liquid substance is to be supplied and moves said horizontally moving member to a predetermined replacing position when said container is to be replaced.

6. A liquid substance supplying device according to Claim 2, wherein said lid locking mechanism com-

prises:

- a lever (27) which is pivoted by a first fulcrum secured to said container holder (15) at a top end thereof to be rotatable in the vertical direction; and
 a link member (25) which is pivoted by a second fulcrum provided on said lever (27) in a position apart from said first at one end thereof to be rotatable in the vertical direction and which has an engaging portion (26) engaging a portion to be engaged provided on said lid at another end thereof; and
 said sealing portion (33) is inserted in said opening to seal the interior of said container by rotating said lever (27) downward with said engaging portion engaged with said portion to be engaged and such that said sealing portion inserted in said opening is pulled out by rotating said lever (27) upward to push said engaged portion upward with said engaging portion.
7. A liquid substance supplying device according to Claim 6 further comprising a vent (18c) for supplying a compressed gas to the interior of said container that is sealed.
8. A liquid substance supplying device according to Claim 6, wherein said engaging portion (26) and said portion to be engaged are engaged with each other in two directions, i.e., the direction in which said sealing portion (33) is inserted into said opening and the direction in which the sealing portion is pulled out from said opening.
9. A liquid substance supplying device (5) for supplying a liquid substance reserved in a substantially cylindrical container (30) having an opening at the top end thereof, comprising:
- a container holder (15) for holding said container (30),
 - a holder supporting mechanism (19) for supporting said container holder (15) in the upright state;
- the supplying device (5) being **characterised in that**,
- the container (30) is inserted from a top side (16b) of the holder, and the holder (15) includes a flange portion on its top end (16b) supported from underneath by a top surface of a holder main body (16);
 - the holder supporting means (19) support the container holder (15) in either upright or tilted attitude; and
 - a holder fixing mechanism (20) for fixing the attitude of said container holder (15) in the upright state thereof; and

- a lid (18) having a first sealing portion (33) which is inserted in the opening (30a) of said container (30) held by said container holder to seal the interior of said container and a second sealing portion (34) which abuts on a top surface of said flange portion supported from underneath by said holder main body (16) and is urged by the surface to seal said opening (30a);
- a lever (27) which is pivoted by a first fulcrum secured to said container holder at a top end thereof to be rotatable in the vertical direction; and
- a link member (25) which is pivoted by a second fulcrum provided in a position of said lever (27) apart from said first fulcrum at one end thereof to be rotatable in the vertical direction and which has an engaging portion (26) engaging a portion to be engaged provided on said lid (18) at another end thereof; and
- said lever (27) is rotated downward with said engaging portion (26) engaged with said portion to be engaged to insert said first sealing portion (33) into said opening and to urge said second sealing portion (34) against the top surface of said flange portion.

10. A liquid substance supplying device according to Claim 9, wherein the first sealing portion (33) inserted in said opening is pulled out by rotating said lever upward to push said engaged portion upward with said engaging portion.
11. A liquid substance supplying device according to Claim 9, further comprising a vent (18c) for supplying a compressed gas to the interior of said container sealed by said first sealing portion.
12. liquid substance supplying device according to Claim 9, wherein said engaging portion (26) and said portion to be engaged are engaged with each other in two directions, one being a direction in which said first sealing portion is inserted into said opening and other being a direction in which said first sealing portion is pulled out from said opening.

Patentansprüche

1. Vorrichtung (5) zum Zuführen flüssiger Substanz, mit der eine flüssige Substanz zugeführt wird, die in einem in vertikaler Richtung verlängerten Behälter (30) aufbewahrt wird, wobei sie umfasst:
- einen Behälterhalter (15), mit dem der Behälter (30) gehalten wird;
 - ein Halter-Tragemechanismus (19), mit dem der Behälterhalter (15) in aufrechter Haltung getragen wird;

wobei die Zuführvorrichtung **dadurch gekennzeichnet ist, dass**

der Behälter (30) über ein Einführloch eingeführt wird, das an einer Oberseite (16b) des Halters (15) vorhanden ist; und

die Halter-Trageeinrichtung (19) den Behälterhalter (15) entweder in aufrechter oder in geneigter Haltung trägt; und

ein Halter-Fixiermechanismus (20) die Haltung des Behälterhalters (15) in seinem aufrechten Zustand fixiert.

2. Vorrichtung zum Zuführen flüssiger Substanz nach Anspruch 1, wobei der Behälterhalter enthält:

einen Halter-Hauptkörper (16), der mit dem Einführloch versehen ist und der den darin eingeführten Behälter (30) hält;

einen Deckel (18) zum Verschließen einer Öffnung an einem oberen Ende des durch den Halter-Hauptkörper gehaltenen Behälters; und

einen Deckelverriegelungsmechanismus (17) zum Verriegeln des Deckels an dem Halter-Hauptkörper (16), wenn sich der Deckel in einem geschlossenen Zustand befindet.

3. Vorrichtung zum Zuführen flüssiger Substanz nach Anspruch 1, wobei der Halter-Tragemechanismus ein Scharnierabschnitt (19) ist.

4. Vorrichtung zum Zuführen flüssiger Substanz nach Anspruch 1, wobei der Halter-Tragemechanismus ein Scharnierabschnitt (19) ist, der mit einem unteren Teil des Behälterhalters (15) verbunden ist, und ein Verriegelungsabschnitt, der durch den Halter-Fixiermechanismus (20) fixiert wird, an einem oberen Teil des Behälterhalters (15) vorhanden ist.

5. Vorrichtung zum Zuführen flüssiger Substanz nach Anspruch 4, die des Weiteren umfasst:

ein sich horizontal bewegendes Element, an dem der Scharnierabschnitt und der Halter-Fixiermechanismus (20) angebracht sind und das sich in der horizontalen Richtung bewegt; und eine Einrichtung zum horizontalen Bewegen, die das sich horizontal bewegendes Element in einem vorgegebenen Arbeitsbereich bewegt, wenn die flüssige Substanz zugeführt werden soll, und das sich horizontal bewegendes Element an eine vorgegebene Austauschposition bewegt, wenn der Behälter ausgetauscht werden soll.

6. Vorrichtung zum Zuführen flüssiger Substanz nach Anspruch 2, wobei der Deckelverriegelungsmechanismus umfasst:

einen Hebel (27), der mittels eines ersten Drehzapfens, der an dem Behälterhalter (15) befestigt ist, an einem oberen Ende desselben so angelenkt ist, dass er in der vertikalen Richtung gedreht werden kann; und

ein Verbindungselement (25), das mittels eines zweiten Drehzapfens, der an dem Hebel (27) an einer von dem ersten Drehzapfen entfernten Position vorhanden ist, an einem Ende desselben so angelenkt ist, dass es in der vertikalen Richtung gedreht werden kann, und das einen Eingriffsabschnitt hat, der mit einem in Eingriff zu bringenden Abschnitt in Eingriff kommt, der an dem Deckel an seinem anderen Ende vorhanden ist; und

wobei der Dichtungsabschnitt (33) in die Öffnung eingeführt wird, um den Innenraum des Behälters abzudichten, indem der Hebel (27) nach unten gedreht wird und dabei der Eingriffsabschnitt mit dem in Eingriff zu bringenden Abschnitt in Eingriff ist, so dass der Dichtungsabschnitt, der in die Öffnung eingeführt ist, herausgezogen wird, indem der Hebel (27) nach oben gedreht wird, um den in Eingriff zu bringenden Abschnitt mit dem Eingriffsabschnitt nach oben zu drücken.

7. Vorrichtung zum Zuführen flüssiger Substanz nach Anspruch 6, die des Weiteren eine Lüftungsöffnung (18c) zum Zuführen eines Druckgases in den abgedichteten Innenraum des Behälters umfasst.

8. Vorrichtung zum Zuführen flüssiger Substanz nach Anspruch 6, wobei der Eingriffsabschnitt (26) und der in Eingriff zu bringende Abschnitt in zwei Richtungen miteinander in Eingriff gebracht werden, d. h. in der Richtung, in der der Dichtungsabschnitt (33) in die Öffnung eingeführt wird, und in der Richtung, in der der Dichtungsabschnitt aus der Öffnung herausgezogen wird.

9. Vorrichtung (5) zum Zuführen flüssiger Substanz, mit der eine flüssige Substanz zugeführt wird, die in einem im Wesentlichen zylindrischen Behälter (30) aufbewahrt wird, der eine Öffnung an seinem oberen Ende aufweist, wobei sie umfasst:

einen Behälterhalter (15), mit dem der Behälter (30) gehalten wird;

einen Halter-Tragemechanismus (19), mit dem der Behälterhalter (15) in dem aufrechten Zustand getragen wird;

wobei die Zuführvorrichtung **dadurch gekennzeichnet ist, dass**

der Behälter (30) von einer Oberseite (16b) des Halters eingeführt wird, und der Halter (15) einen Flanschabschnitt an seinem oberen Ende (16b) ent-

hält, der durch eine obere Fläche eines Halter-Hauptkörper (16) von unten getragen wird; die Halter-Trageeinrichtung (19) den Behälterhalter (15) entweder in aufrechter oder in geneigter Haltung trägt; und

ein Halter-Fixiermechanismus (20) die Haltung des Behälterhalters (15) in seinem aufrechten Zustand fixiert; und

einen Deckel (18) mit einem ersten Dichtungsabschnitt (33), der in die Öffnung (30a) des durch den Behälterhalter gehaltenen Behälters (30) eingeführt wird, um den Innenraum des Behälters abzudichten, und einem zweiten Dichtungsabschnitt (34), der an einer oberen Fläche des Flanschabschnitts anliegt, der von dem Halter-Hauptkörper (16) von unten getragen wird, und der durch die Fläche so gedrückt wird, dass er die Öffnung (30a) abdichtet;

einen Hebel (27), der mittels eines ersten Drehzapfens, der an dem Behälterhalter (15) befestigt ist, an einem oberen Ende desselben so angelenkt ist, dass er in der vertikalen Richtung gedreht werden kann; und

ein Verbindungselement (25), das mittels eines zweiten Drehzapfens, der an einer Position des Hebels (27) vorhanden ist, die von dem ersten Drehzapfen entfernt ist, an einem Ende desselben so angelenkt ist, dass es in der vertikalen Richtung gedreht werden kann, und das einen Eingriffsabschnitt (26) hat, der mit einem in Eingriff zu bringenden Abschnitt in Eingriff kommt, der an dem Deckel (18) an seinem anderen Ende vorhanden ist; und

wobei der Hebel (27) nach unten gedreht wird und dabei der Eingriffsabschnitt (26) mit dem in Eingriff zu bringenden Abschnitt in Eingriff ist, um den ersten Dichtungsabschnitt (33) in die Öffnung einzuführen und den zweiten Dichtungsabschnitt (34) an die obere Fläche des Flanschabschnitts zu drücken.

10. Vorrichtung zum Zuführen flüssiger Substanz nach Anspruch 9, wobei der erste Dichtungsabschnitt (33), der in die Öffnung eingeführt ist, herausgezogen wird, indem der Hebel nach oben gedreht wird, um den in Eingriff gebrachten Abschnitt mit dem Eingriffsabschnitt nach oben zu schieben.

11. Vorrichtung zum Zuführen flüssiger Substanz nach Anspruch 9, die des Weiteren eine Lüftungsöffnung (18c) zum Zuführen eines Druckgases in den durch den ersten Dichtungsabschnitt abgedichteten Innenraum des Behälters umfasst.

12. Vorrichtung zum Zuführen flüssiger Substanz nach Anspruch 9, wobei der Eingriffsabschnitt (26) und der in Eingriff zu bringende Abschnitt in zwei Richtungen miteinander in Eingriff gebracht werden, und eine eine Richtung ist, in der der erste Dichtungsabschnitt in die Öffnung eingeführt wird, und die andere eine Richtung ist, in der der erste Dichtungsabschnitt

aus der Öffnung herausgezogen wird.

Revendications

1. Un dispositif d'alimentation en substance liquide (5) pour alimenter avec une substance liquide stockée dans un conteneur (30) allongé verticalement, comprenant :

- un mainteneur de conteneur (15) pour maintenir ledit conteneur (30) ;
 - un mécanisme supportant le mainteneur (19) pour supporter ledit mainteneur de conteneur (15) droit ;
- le dispositif d'alimentation étant **caractérisé par le fait que,**
- le conteneur (30) est inséré par un trou d'insertion pourvu sur un côté supérieur (16b) du mainteneur (15) ; et
 - les moyens de support du mainteneur (19) supportent le mainteneur de conteneur (15) droit ou incliné ; et
 - un mécanisme de fixation du mainteneur (20) pour fixer en position droite le mainteneur de conteneur (15) ;

2. Un dispositif d'alimentation en substance liquide selon la revendication 1, où ledit mainteneur de conteneur inclut :

- un corps de mainteneur principal (16) pourvu dudit trou d'insertion et qui maintient ledit conteneur (30) qui y est inséré ;
- un couvercle (18) pour fermer une ouverture à une extrémité supérieure dudit conteneur maintenu par ledit corps de mainteneur principal ; et
- un mécanisme de blocage de couvercle (17) pour verrouiller ledit couvercle sur le corps de mainteneur principal (16) avec le couvercle à un état fermé.

3. Un dispositif d'alimentation en substance liquide selon la revendication 1, où ledit mécanisme de support de mainteneur est une portion charnière (19).

4. Un dispositif d'alimentation en substance liquide selon la revendication 1, où ledit mécanisme de support de mainteneur est une portion charnière (19) couplée à une partie inférieure du dit mainteneur de conteneur (15) et dans lequel une portion de verrouillage, laquelle est fixée par ledit mécanisme de fixation du mainteneur (20), est pourvue dans une partie supérieure du mainteneur de conteneur (15).

5. Un dispositif d'alimentation en substance liquide selon la revendication 4 comprenant en outre :

- un membre horizontalement mobile sur lequel ladite portion charnière et ledit mécanisme de fixation du mainteneur (20) sont montés et qui se déplace à l'horizontale ; et
 un moyen de mouvement horizontal qui déplace ledit membre horizontalement mobile dans une zone de travail prédéterminée lorsque ladite substance liquide doit être amenée et déplace ledit membre de déplacement horizontal dans une position de remplacement prédéterminée lorsque ledit conteneur doit être remplacé.
6. Un dispositif d'alimentation en substance liquide selon la revendication 2, où ledit mécanisme de verrouillage du couvercle comprend :
- un levier (27) qui est pivoté par un premier point d'appui de levier sécurisé à une extrémité supérieure du conteneur (15) pour pouvoir pivoter à la verticale ; et,
 un membre de liaison (25) qui est tourné par un deuxième point d'appui de levier pourvu sur ledit levier (27) dans une position hors du premier point d'appui de levier située à son extrémité pour pouvoir pivoter à la verticale et qui a une portion d'engagement (26) engageant une portion à engager pourvue sur ledit couvercle à une autre de ses extrémités ; et
 ladite portion de scellement (33) est insérée dans ladite ouverture pour sceller l'intérieur dudit conteneur en faisant pivoter ledit levier (27) vers le bas avec ladite portion d'engagement engagé avec ladite portion à engager et de telle manière que ladite portion de scellement insérée dans ladite ouverture est tirée par ledit levier pivotant (27) vers le haut pour pousser ladite portion engagée vers le haut avec ladite portion d'engagement.
7. Un dispositif d'alimentation en substance liquide selon la revendication 6 comprenant en outre une ventilation (18C) pour amener un gaz comprimé à l'intérieur dudit conteneur qui est scellé.
8. Un dispositif d'alimentation en substance liquide selon la revendication 6, où ladite portion d'engagement (26) et ladite portion à engager sont engagées entre elles dans deux directions, par ex., la direction dans laquelle ladite portion de scellement (33) est insérée dans ladite ouverture et la direction dans laquelle la portion de scellement est tirée de ladite ouverture.
9. Un dispositif d'alimentation en substance liquide (5) pour alimenter avec une substance liquide stockée dans un conteneur (30) essentiellement cylindrique ayant une ouverture sur son extrémité supérieure, comprenant :
- un mainteneur de conteneur (15) pour maintenir ledit conteneur (30),
 - un mécanisme supportant le mainteneur (19) pour supporter ledit mainteneur de conteneur (15) droit ;
- le dispositif d'alimentation (5) étant **caractérisé par le fait que**,
- le conteneur (30) est inséré depuis un côté supérieur (16b) du mainteneur, et le mainteneur (15) inclut une portion de bride sur son extrémité supérieure (16b) supportée par le dessous par une surface supérieure d'un corps principal de mainteneur (16) ;
 - les moyens de support du mainteneur (19) supportent le mainteneur de conteneur (15) droit ou incliné ; et
 - un mécanisme de fixation du mainteneur (20) pour fixer en position droite le mainteneur de conteneur (15) ; et
 - un couvercle (18) ayant une première portion de scellement (33) qui est insérée dans l'ouverture (30a) dudit conteneur (30) maintenu par ledit mainteneur de conteneur pour sceller l'intérieur dudit conteneur et une deuxième portion de scellement (34) qui aboute sur une surface supérieure de ladite portion de bride supportée par le dessous par ledit corps principal de mainteneur (16) et est contrainte par la surface à sceller ladite ouverture (30a) ;
 - un levier (27) qui est pivoté par un premier point d'appui de levier sécurisé à une extrémité supérieure du conteneur pour pouvoir pivoter à la verticale ; et,
 - un membre de liaison (25) qui est tourné par un deuxième point d'appui de levier pourvu sur ledit levier (27) dans une position hors du premier point d'appui de levier située à une de ses extrémités pour pouvoir pivoter à la verticale et qui a une portion d'engagement (26) engageant une portion à engager pourvue sur ledit couvercle (18) à une autre de ses extrémités ; et
 - ledit levier (27) est tourné vers le bas avec ladite portion d'engagement (26) engagée avec ladite portion à engager pour insérer ladite première portion de scellement (33) dans ladite ouverture et pour contraindre ladite deuxième portion de scellement (34) contre la surface supérieure de ladite portion de bride.
10. Un dispositif d'alimentation en substance liquide selon la revendication 9, où la première portion de scellement (33) insérée dans ladite ouverture est tirée en faisant pivoter ledit levier vers le haut pour pousser ladite portion engagée vers le haut avec ladite portion d'engagement.
11. Un dispositif d'alimentation en substance liquide selon la revendication 9, comprenant en outre une ven-

tilation (18C) pour amener un gaz comprimé à l'intérieur dudit conteneur scellé par ladite première portion de scellement.

12. Un dispositif d'alimentation en substance liquide selon la revendication 9, où ladite portion d'engagement (26) et ladite portion à engager sont engagées entre elles dans deux directions, l'une étant une direction dans laquelle ladite première portion de scellement est insérée dans ladite ouverture et l'autre étant une direction dans laquelle ladite première portion de scellement est tirée de ladite ouverture.

5

10

15

20

25

30

35

40

45

50

55

FIG. 1

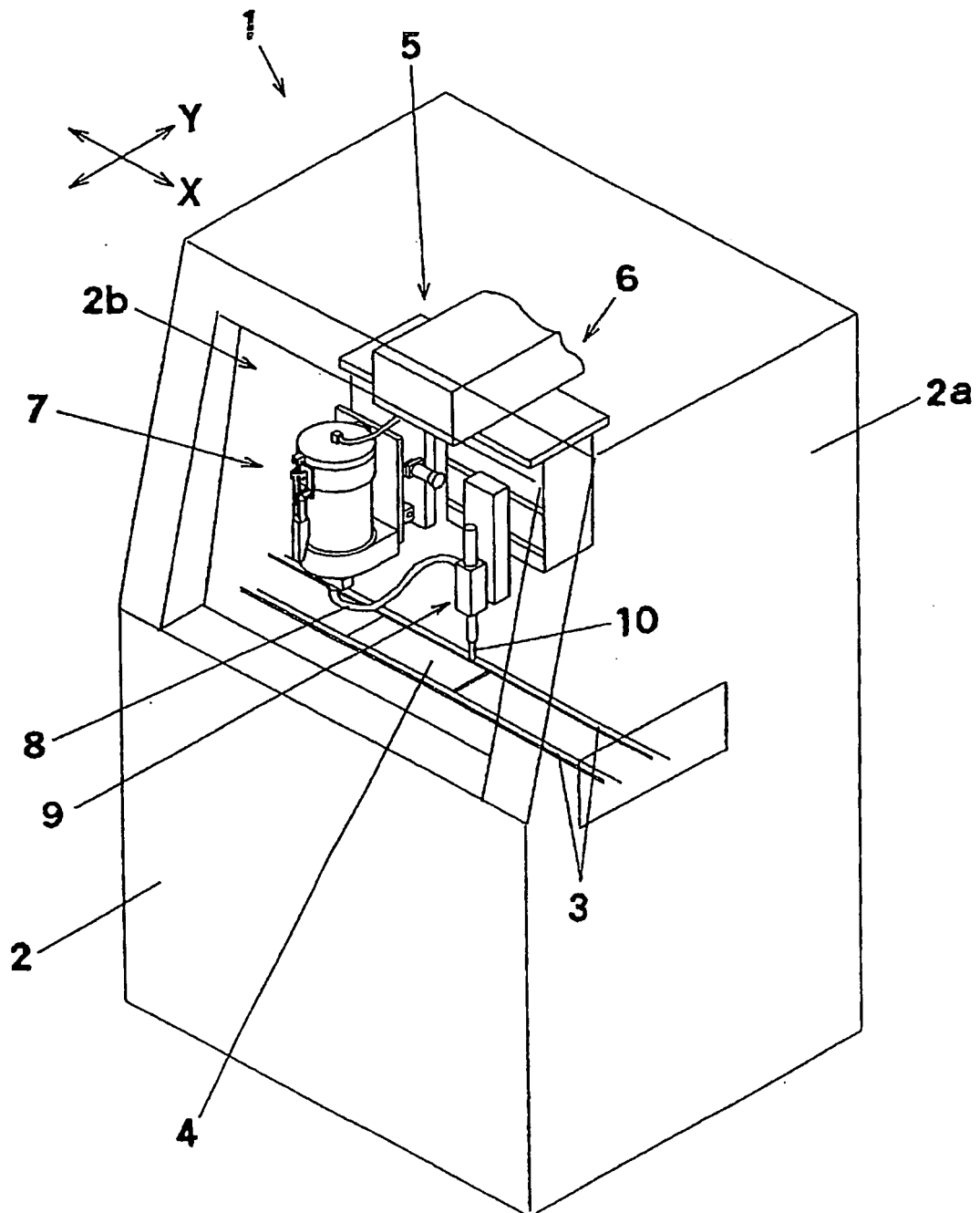

FIG. 2

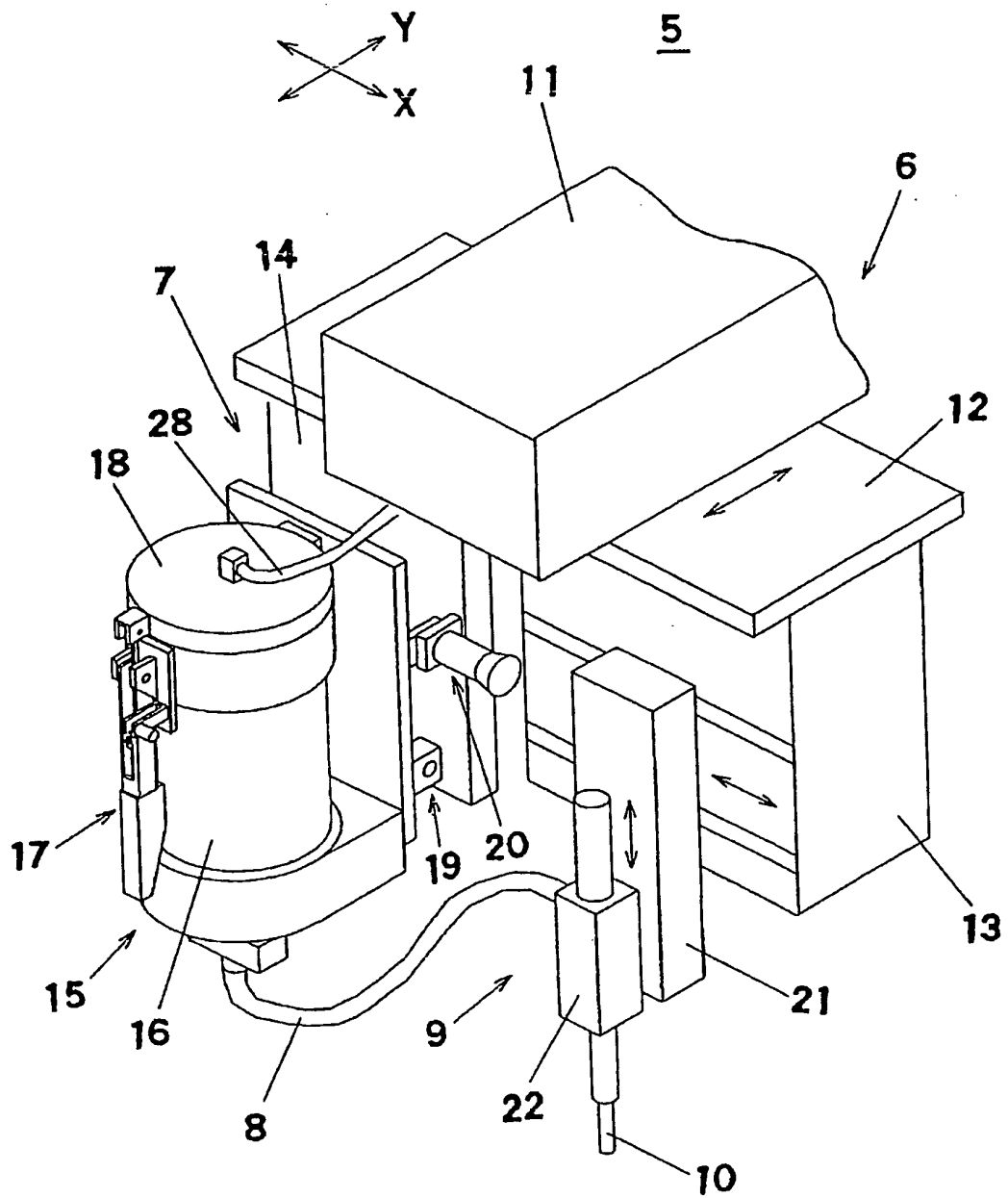

FIG. 3

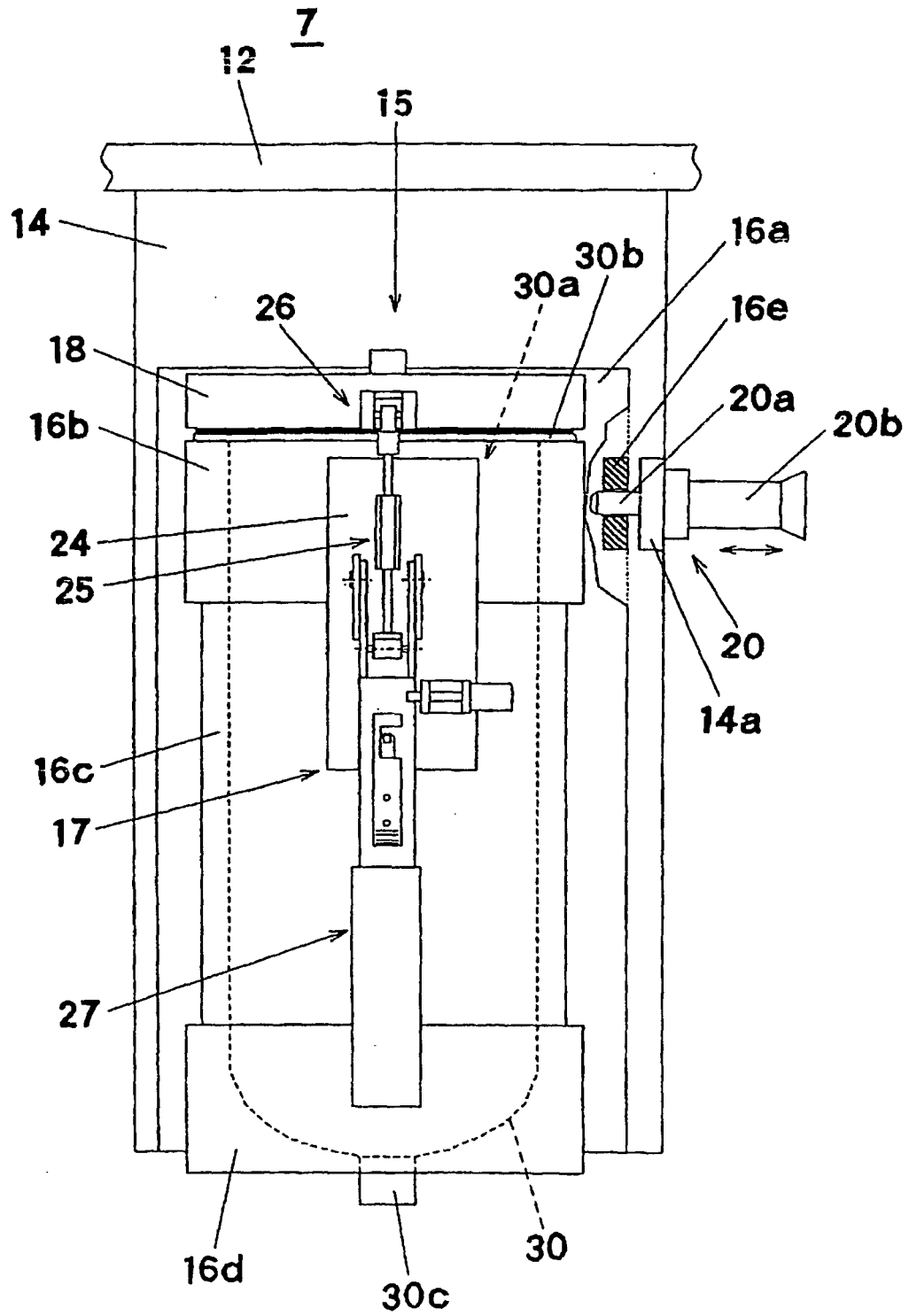

FIG. 4

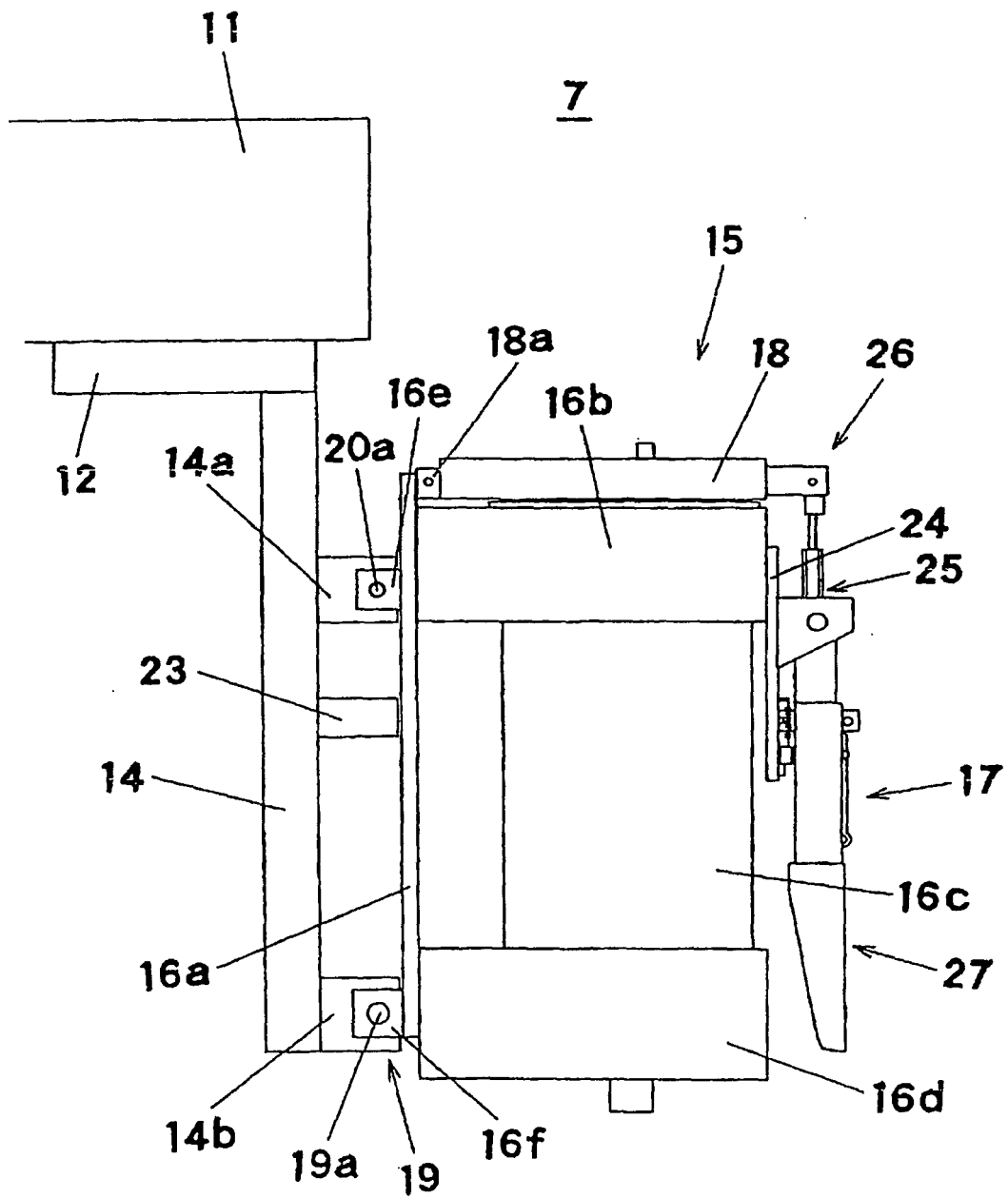

FIG. 5

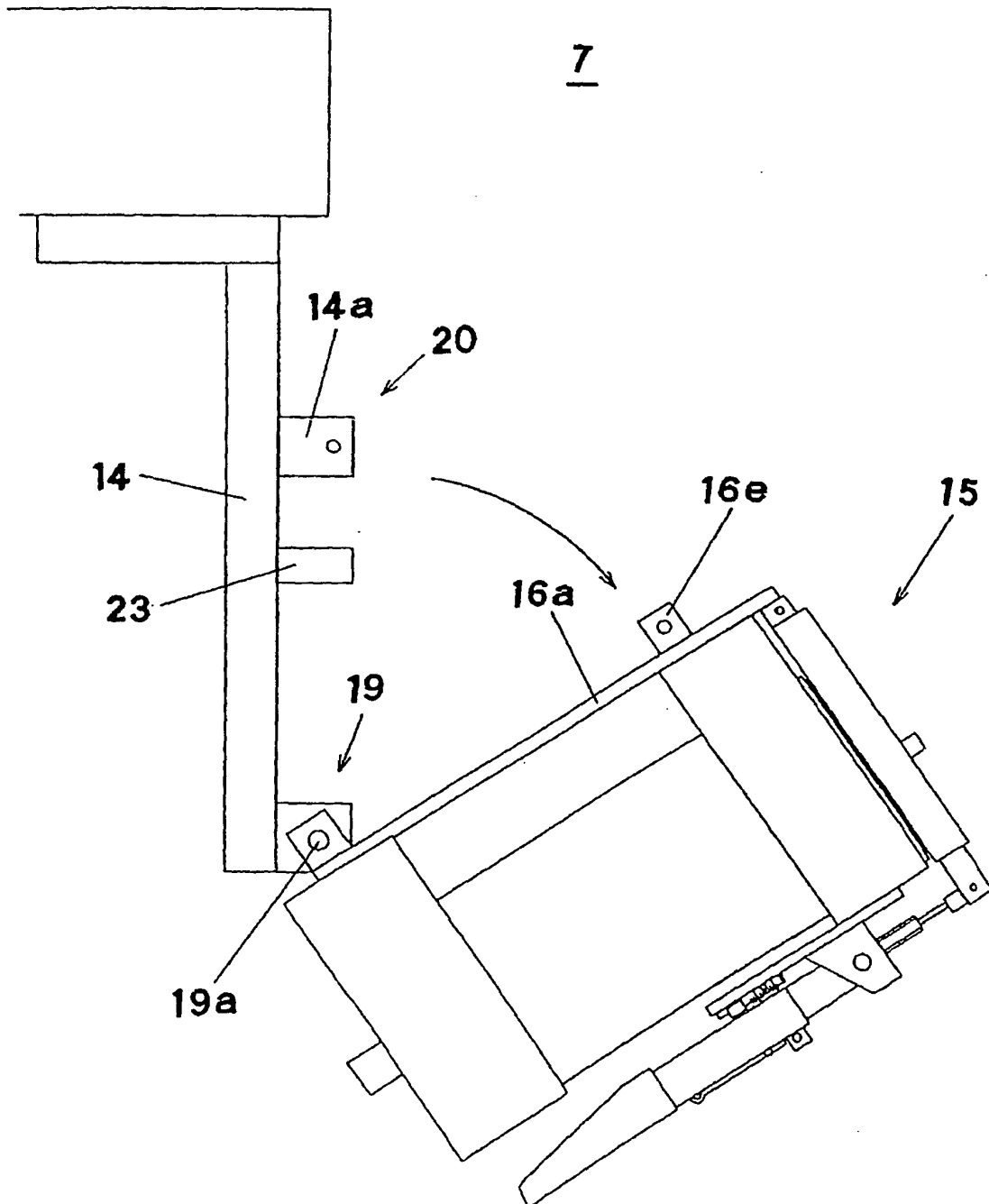

FIG. 6

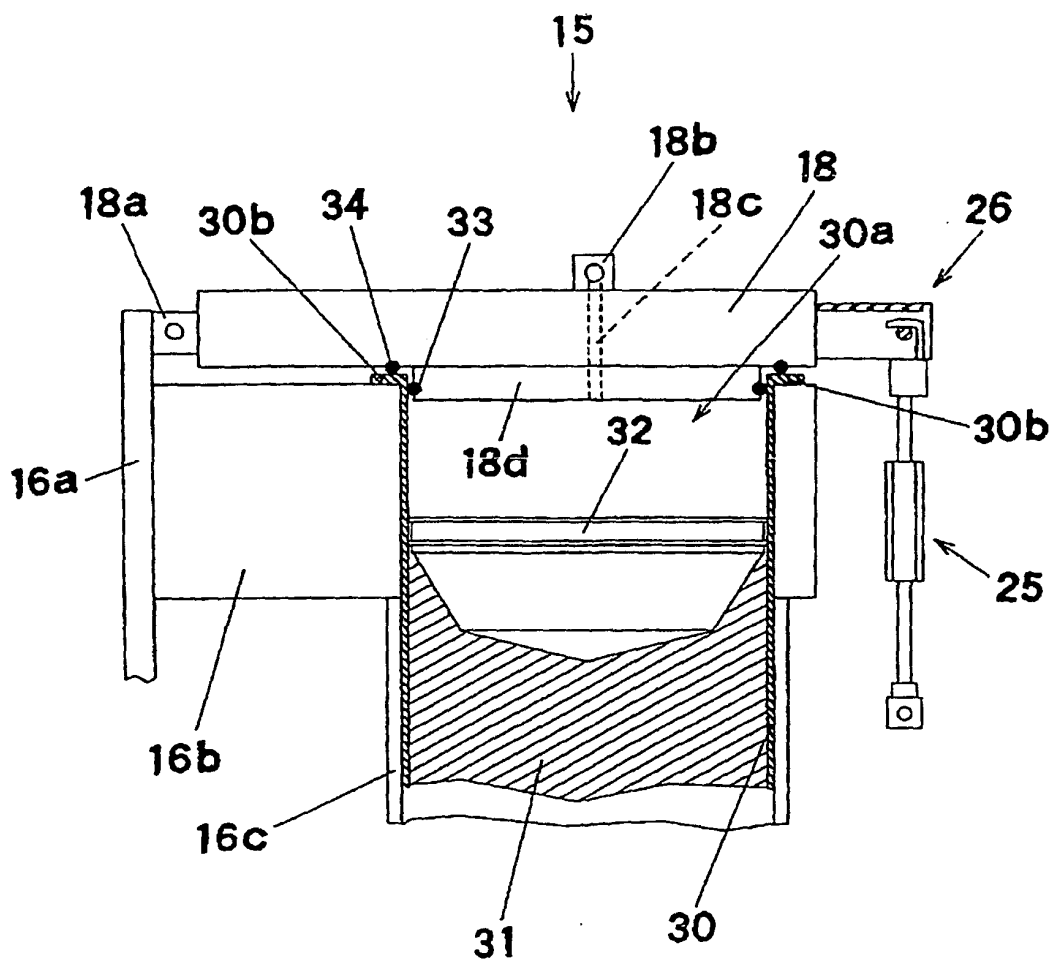

FIG. 7

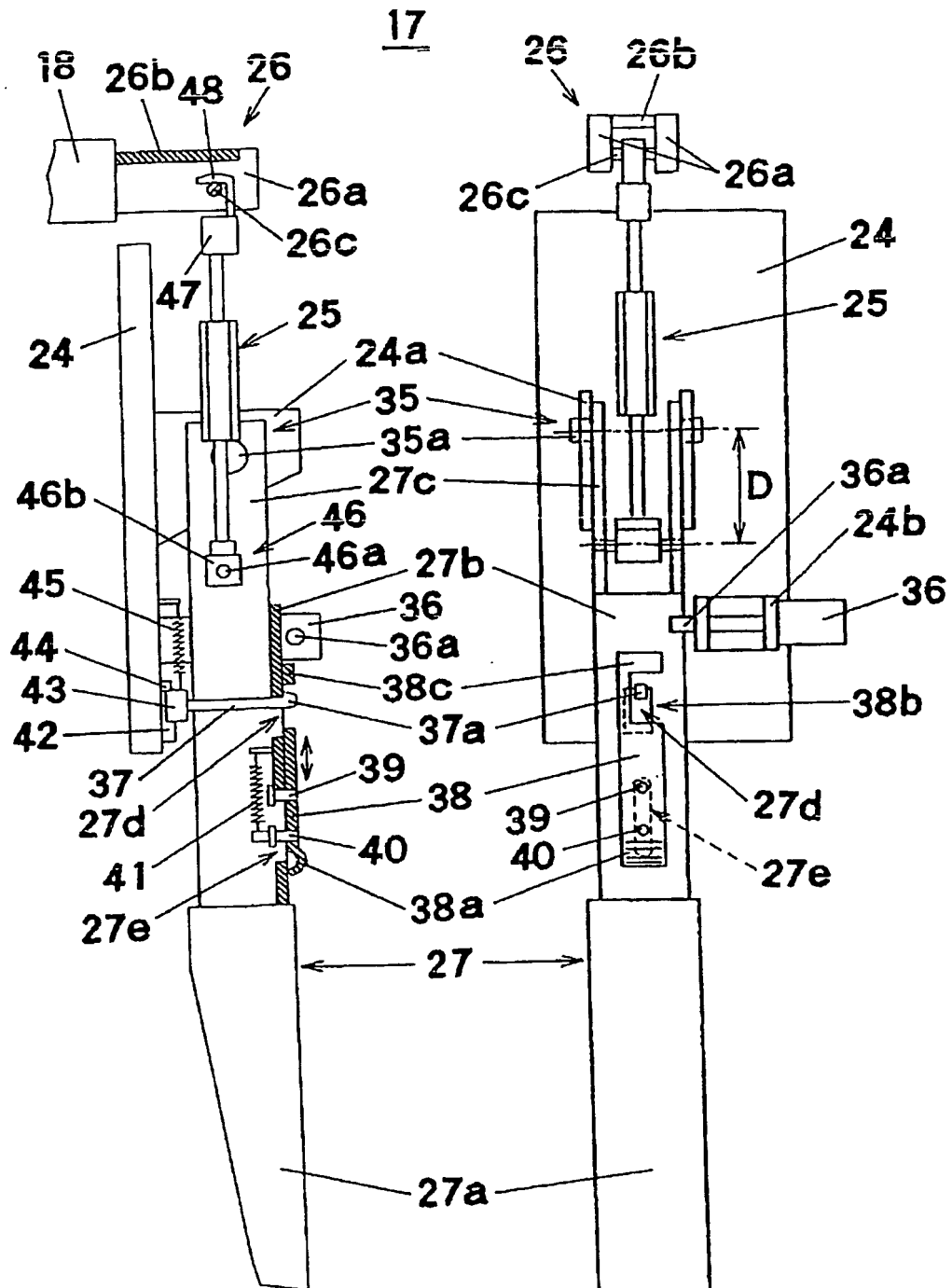

FIG. 8 (a)

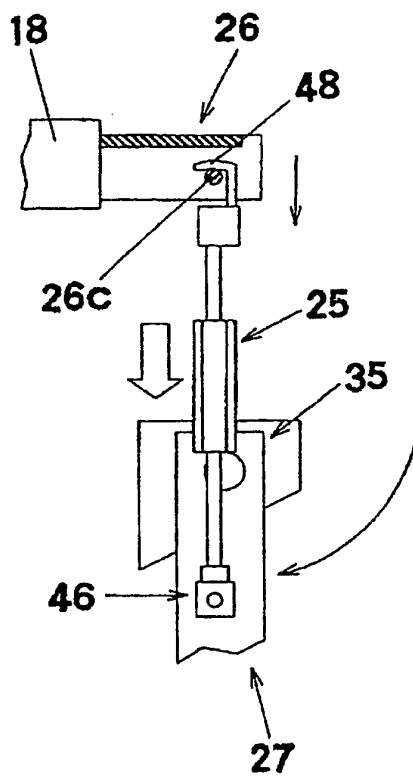

FIG. 8 (b)

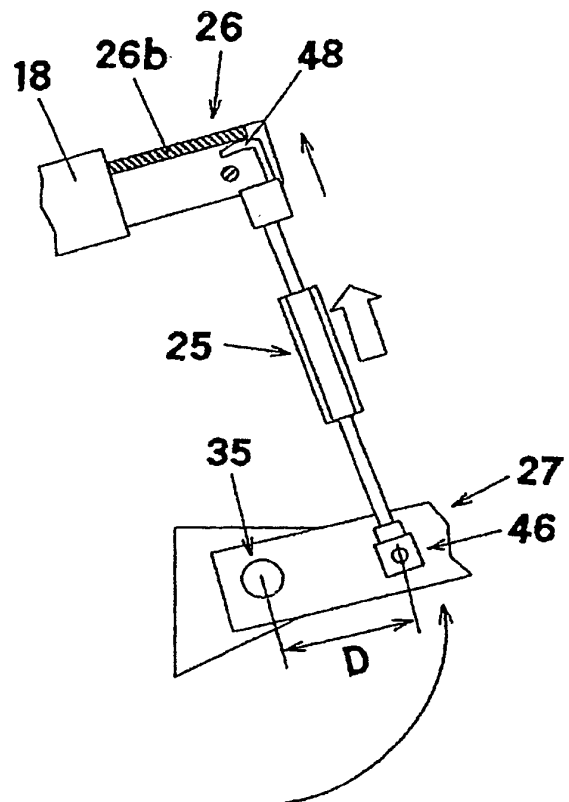

FIG. 9

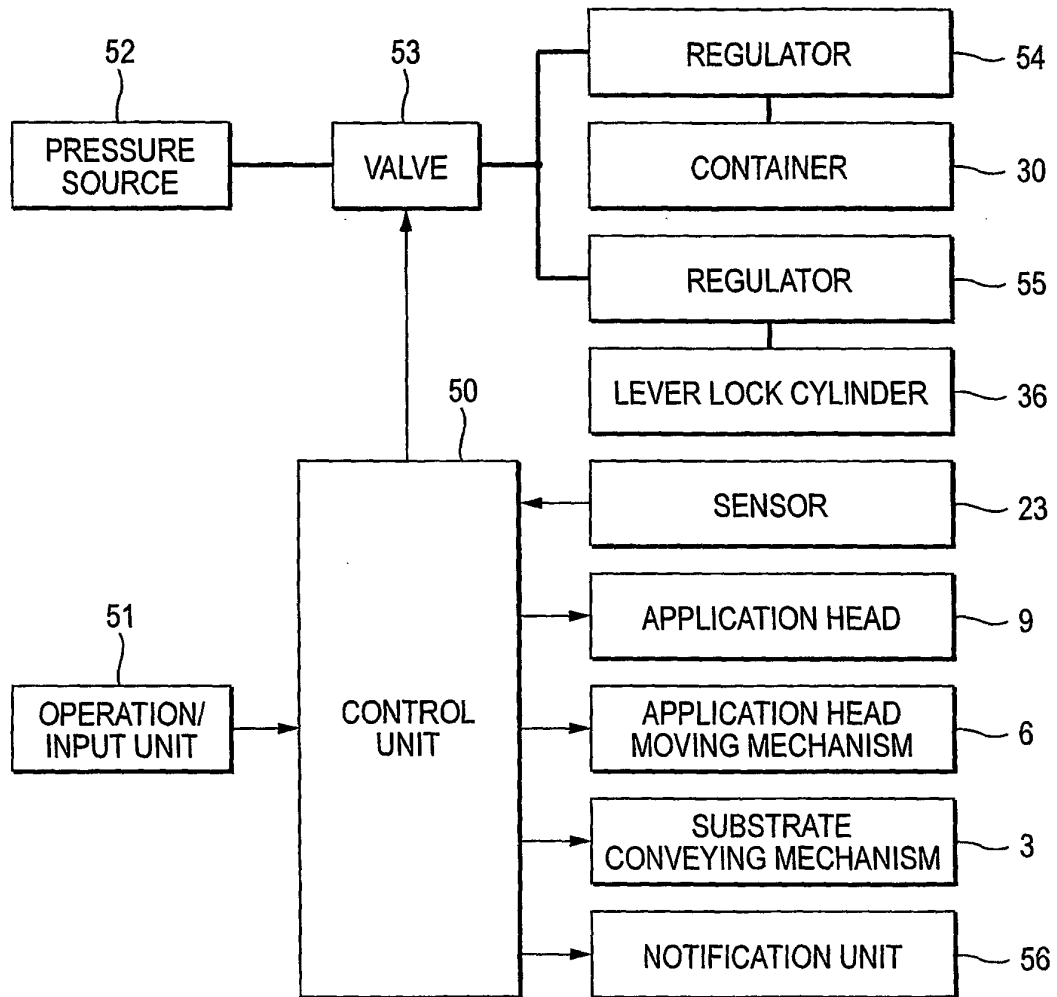

FIG. 10

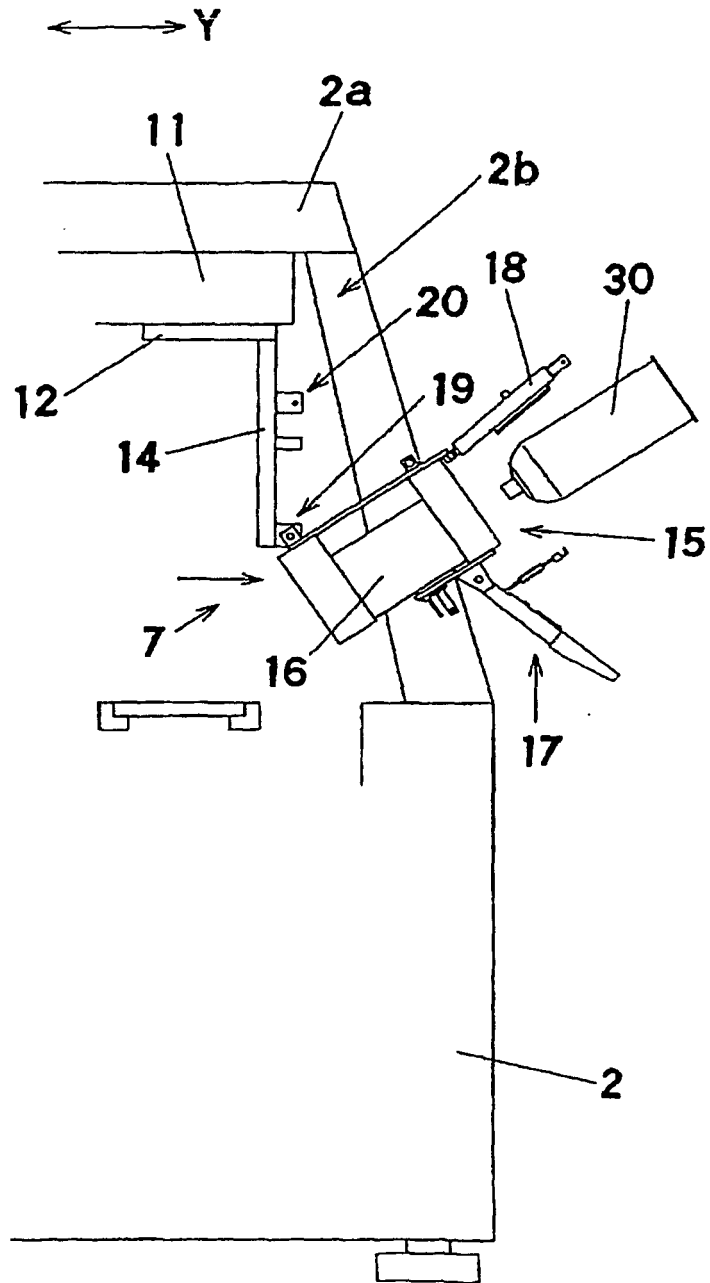

FIG. 11

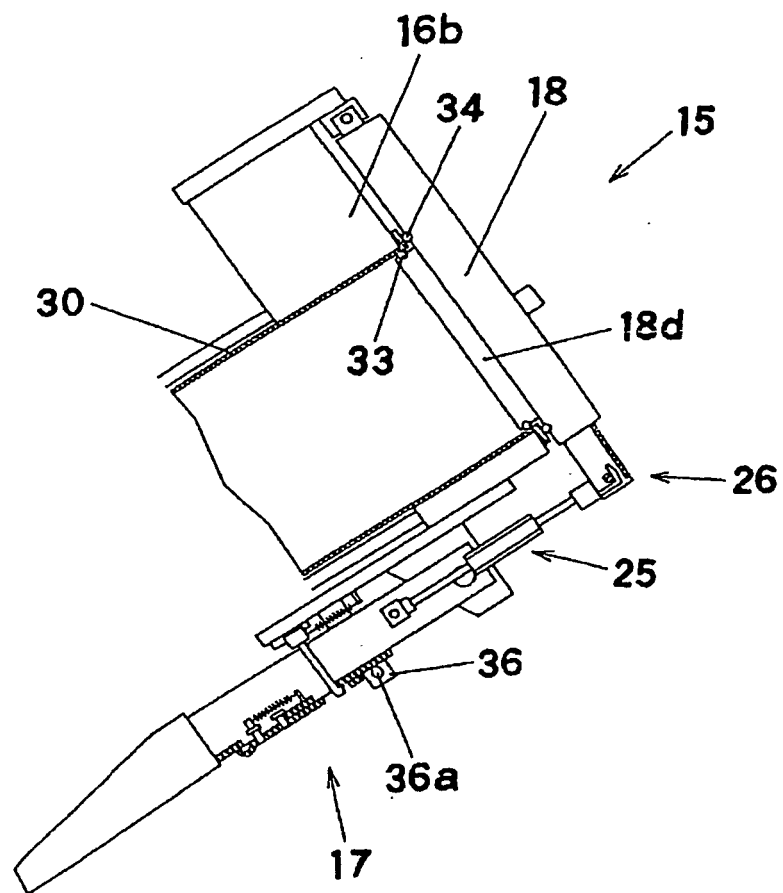

FIG. 12

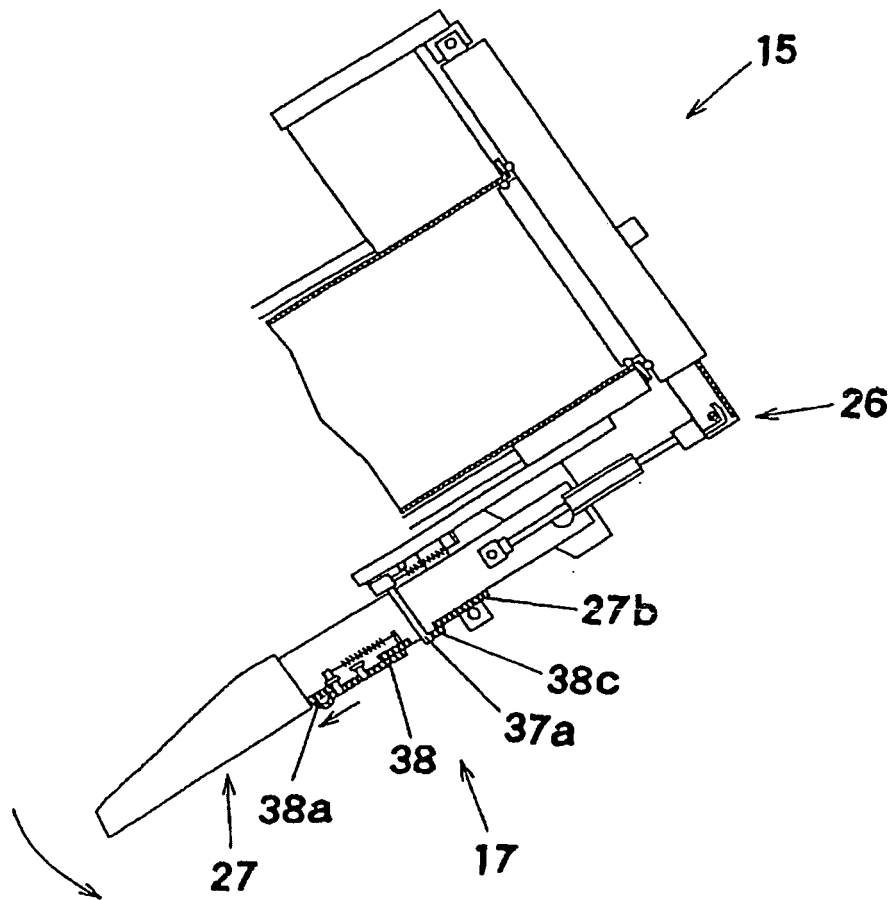

FIG. 13

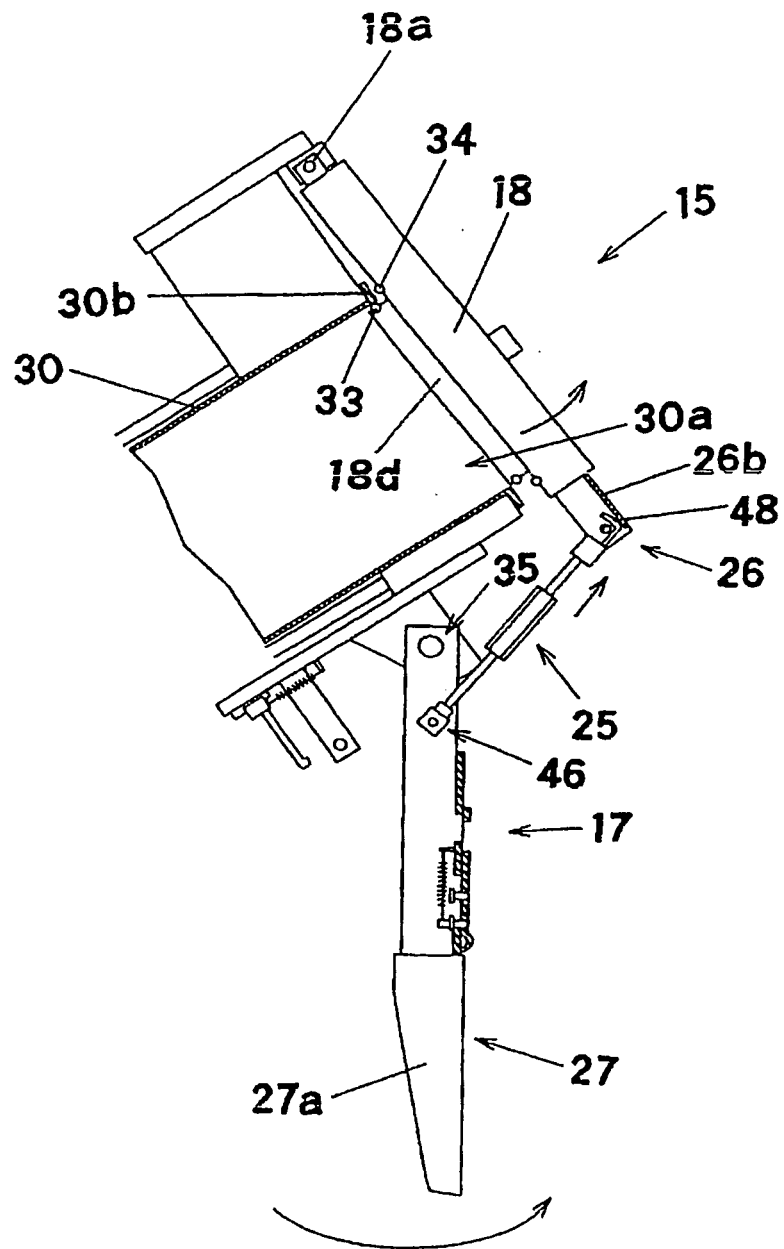

FIG. 14

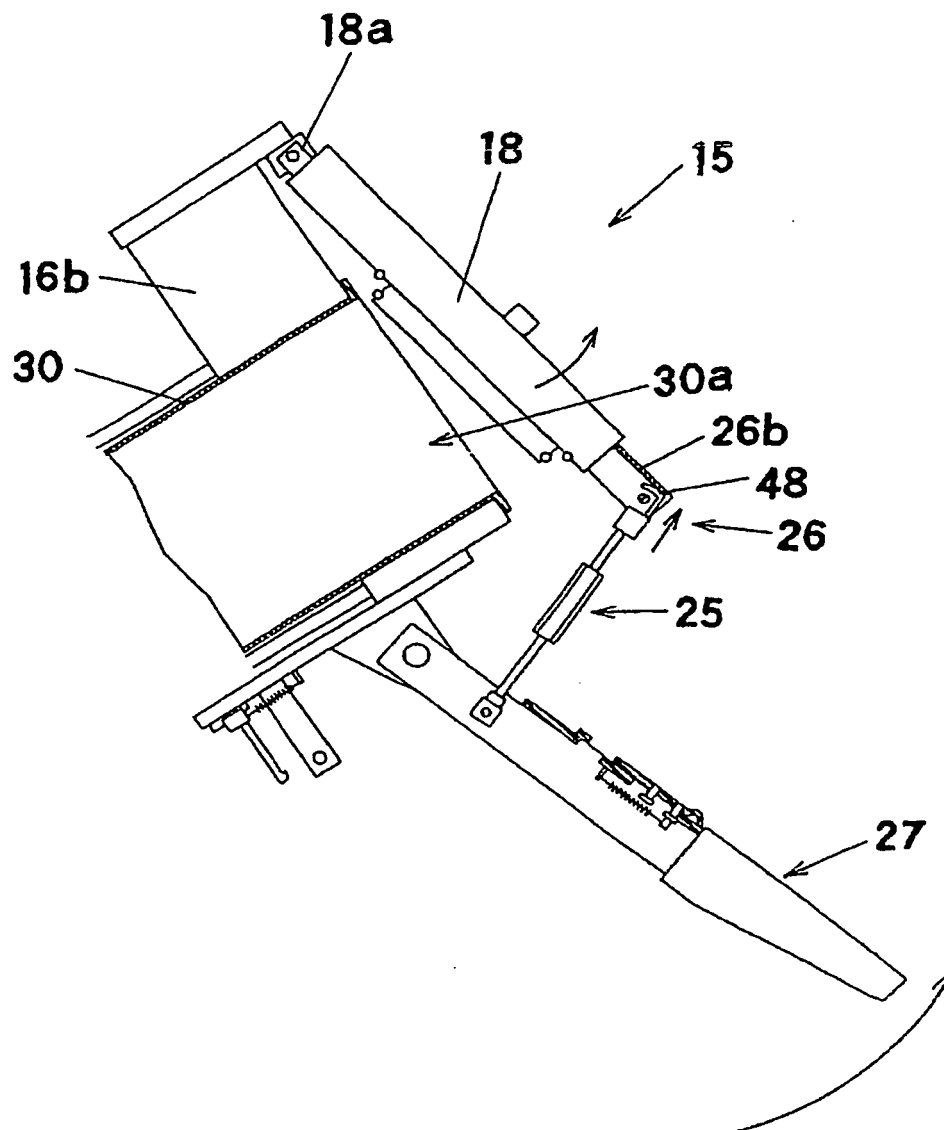

FIG. 15

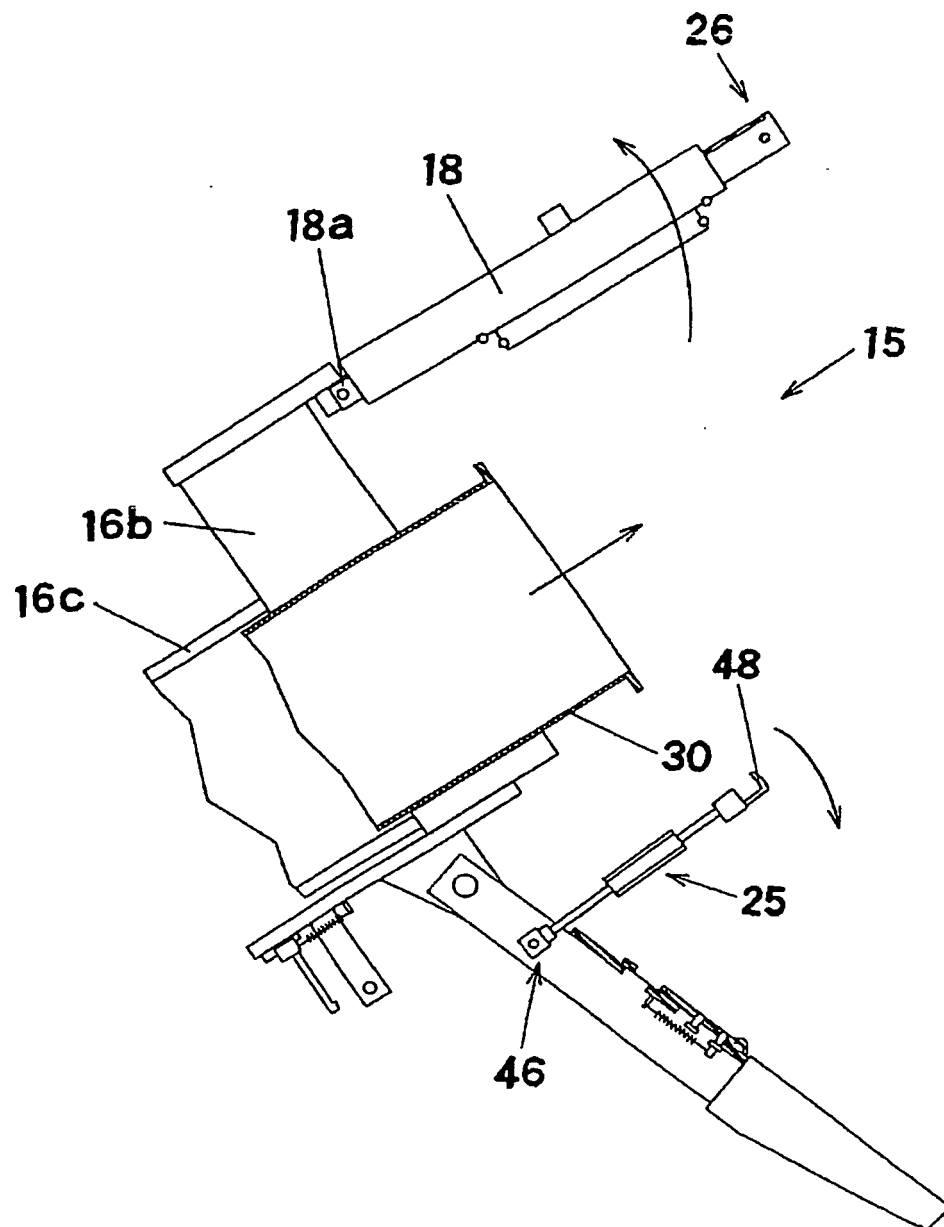
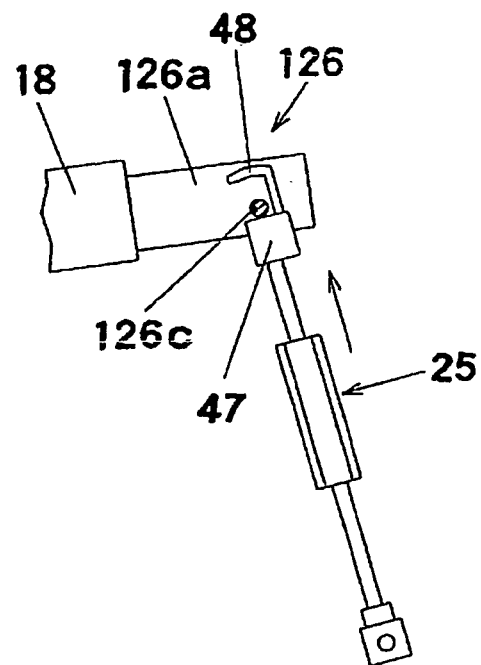

FIG. 16



REFERENCES CITED IN THE DESCRIPTION

This list of references cited by the applicant is for the reader's convenience only. It does not form part of the European patent document. Even though great care has been taken in compiling the references, errors or omissions cannot be excluded and the EPO disclaims all liability in this regard.

Patent documents cited in the description

- JP 11244758 A [0002]
- JP 2591744 B [0002]
- EP 1514613 A [0003]