



(11) **EP 1 894 866 A3**

(12) **EUROPEAN PATENT APPLICATION**

(88) Date of publication A3:
23.04.2008 Bulletin 2008/17

(51) Int Cl.:
B65H 3/02 (2006.01) **B65H 7/18** (2006.01)
G06K 13/103 (2006.01)

(43) Date of publication A2:
05.03.2008 Bulletin 2008/10

(21) Application number: **07016824.0**

(22) Date of filing: **28.08.2007**

(84) Designated Contracting States:
AT BE BG CH CY CZ DE DK EE ES FI FR GB GR HU IE IS IT LI LT LU LV MC MT NL PL PT RO SE SI SK TR
Designated Extension States:
AL BA HR MK RS

(71) Applicant: **ASAHI SEIKO CO., LTD.**
Minato-ku
Tokyo 107-0062 (JP)

(72) Inventor: **Yamamiya, Takehito**
Saitami-shi
Saitama Prefecture (JP)

(30) Priority: **30.08.2006 JP 2006233261**
14.03.2007 JP 2007064269
17.05.2007 JP 2007131113

(74) Representative: **Feldmeier, Jürgen et al**
Prüfer & Partner GbR
Patentanwälte
Sohnckestrasse 12
81479 München (DE)

(54) **Card dispensing apparatus**

(57) An object of the present invention is to provide a card dispensing apparatus that does not damage cards even if the cards are made of vulnerable material.

In a card dispensing apparatus in which a surface of one of cards is pressed toward a base disposed in a fixed state to hold the cards in a columnar shape and a conveying member in contact with the card surface via an opening of the base is moved in a predetermined direction, thereby dispensing the cards one by one in the predetermined direction, the conveying member has a flat contact surface, and is moved by flat loop movement means to advance into the opening from a predetermined advancing position to make a surface contact with the card surface, then linearly move in a predetermined direction while maintaining the contact state, then retract from the opening to a retract position, and then move to the advancing position while maintaining its state.

Fig.5

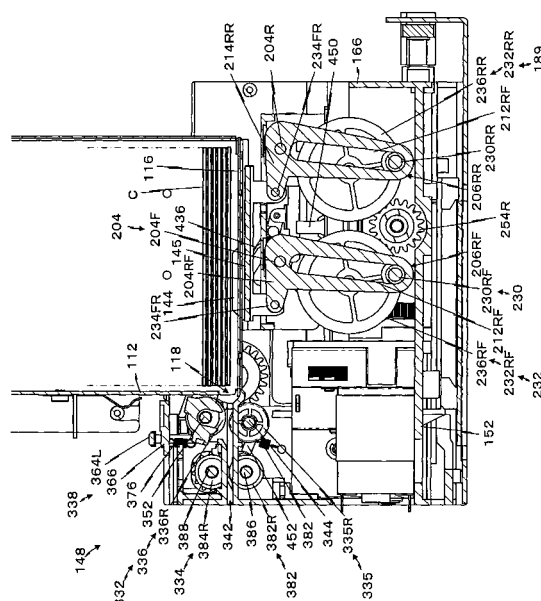



European Patent
Office

EUROPEAN SEARCH REPORT

Application Number
EP 07 01 6824

DOCUMENTS CONSIDERED TO BE RELEVANT			
Category	Citation of document with indication, where appropriate, of relevant passages	Relevant to claim	CLASSIFICATION OF THE APPLICATION (IPC)
X	US 2 680 614 A (GIBSON JR GEORGE A) 8 June 1954 (1954-06-08)	1-3,8	INV. B65H3/02 B65H7/18 G06K13/103
Y	* the whole document *	11	

X	US 4 557 472 A (HANNON CHARLES N [US]) 10 December 1985 (1985-12-10)	1-3,8,10	
Y		11	

X	US 2 265 007 A (RYAN COMMODORE D) 2 December 1941 (1941-12-02)	1,7,8	
Y	* the whole document *	9	

X	GB 1 307 201 A (BROWN CO LTD V S) 14 February 1973 (1973-02-14)	1-3,7,10	
Y	* the whole document *	9	

X	FR 2 585 682 A (BEM SA BUREAU ETUDES MECANIQUE [FR]) 6 February 1987 (1987-02-06)	1,7	
Y	* page 3, line 21 - page 4, line 8; figures 4,5 *	9	

Y	DE 195 40 013 A1 (ORGA KARTENSYSTEME GMBH [DE]) 30 April 1997 (1997-04-30)	9	B65H G06K
	* column 5, line 57 - column 6, line 3; figures *		

Y	FR 2 827 263 A (BORRECA PASCAL [FR]) 17 January 2003 (2003-01-17)	9	
	* page 6, line 33 - page 7, line 5; figures *		

Y	US 5 857 588 A (KASPER KAZMIER J [US]) 12 January 1999 (1999-01-12)	9	
	* column 9, line 60 - column 10, line 5; figures 17,18 *		

	-/--		
The present search report has been drawn up for all claims			
Place of search		Date of completion of the search	Examiner
The Hague		7 March 2008	Thibaut, Emile
<p>CATEGORY OF CITED DOCUMENTS</p> <p>X : particularly relevant if taken alone Y : particularly relevant if combined with another document of the same category A : technological background O : non-written disclosure P : intermediate document</p> <p>T : theory or principle underlying the invention E : earlier patent document, but published on, or after the filing date D : document cited in the application L : document cited for other reasons</p> <p>& : member of the same patent family, corresponding document</p>			

6

EPO FORM 1503 03/02 (P04C01)



European Patent
Office

EUROPEAN SEARCH REPORT

Application Number
EP 07 01 6824

DOCUMENTS CONSIDERED TO BE RELEVANT			
Category	Citation of document with indication, where appropriate, of relevant passages	Relevant to claim	CLASSIFICATION OF THE APPLICATION (IPC)
D,Y	US 4 993 587 A (ABE HIROSHI [JP]) 19 February 1991 (1991-02-19) * column 3, line 66 - column 4, line 7; figures * & JP 01 164246 U (ASAHI SEIKO CO LTD) 16 November 1989 (1989-11-16) -----	9	
			TECHNICAL FIELDS SEARCHED (IPC)
The present search report has been drawn up for all claims			
Place of search		Date of completion of the search	Examiner
The Hague		7 March 2008	Thibaut, Emile
CATEGORY OF CITED DOCUMENTS X : particularly relevant if taken alone Y : particularly relevant if combined with another document of the same category A : technological background O : non-written disclosure P : intermediate document T : theory or principle underlying the invention E : earlier patent document, but published on, or after the filing date D : document cited in the application L : document cited for other reasons & : member of the same patent family, corresponding document			

6

EPO FORM 1503 03.82 (P04C01)



European Patent
Office

Application Number
EP 07 01 6824

CLAIMS INCURRING FEES

The present European patent application comprised at the time of filing more than ten claims.

- ☐ Only part of the claims have been paid within the prescribed time limit. The present European search report has been drawn up for the first ten claims and for those claims for which claims fees have been paid, namely claim(s):
- ☐ No claims fees have been paid within the prescribed time limit. The present European search report has been drawn up for the first ten claims.

LACK OF UNITY OF INVENTION

The Search Division considers that the present European patent application does not comply with the requirements of unity of invention and relates to several inventions or groups of inventions, namely:

see sheet B

- ☒ All further search fees have been paid within the fixed time limit. The present European search report has been drawn up for all claims.
- ☐ As all searchable claims could be searched without effort justifying an additional fee, the Search Division did not invite payment of any additional fee.
- ☐ Only part of the further search fees have been paid within the fixed time limit. The present European search report has been drawn up for those parts of the European patent application which relate to the inventions in respect of which search fees have been paid, namely claims:
- ☐ None of the further search fees have been paid within the fixed time limit. The present European search report has been drawn up for those parts of the European patent application which relate to the invention first mentioned in the claims, namely claims:
- ☐ The present supplementary European search report has been drawn up for those parts of the European patent application which relate to the invention first mentioned in the claims (Rule 164 (1) EPC).



The Search Division considers that the present European patent application does not comply with the requirements of unity of invention and relates to several inventions or groups of inventions, namely:

1. claims: 1-8,11-14

invention 1 (claims 1 - 8, 10): card dispensing apparatus with means for moving a conveying member in flat loop

invention 2 (claims 11 -14): card dispensing apparatus with means for moving a conveying member in flat loop, means for drawing the card, and means for retracting the conveying member when a drawing force is applied thereto by the card

2. claim: 9

invention 3: card dispensing apparatus with means for moving a conveying member in flat loop and means for drawing the card

**ANNEX TO THE EUROPEAN SEARCH REPORT
ON EUROPEAN PATENT APPLICATION NO.**

EP 07 01 6824

This annex lists the patent family members relating to the patent documents cited in the above-mentioned European search report.
The members are as contained in the European Patent Office EDP file on
The European Patent Office is in no way liable for these particulars which are merely given for the purpose of information.

07-03-2008

Patent document cited in search report	Publication date	Patent family member(s)	Publication date
US 2680614	A	08-06-1954	NONE
US 4557472	A	10-12-1985	NONE
US 2265007	A	02-12-1941	NONE
GB 1307201	A	14-02-1973	NONE
FR 2585682	A	06-02-1987	NONE
DE 19540013	A1	30-04-1997	NONE
FR 2827263	A	17-01-2003	NONE
US 5857588	A	12-01-1999	NONE
US 4993587	A	19-02-1991	JP 1164246 U 16-11-1989 JP 7026276 Y2 14-06-1995
JP 1164246	U	16-11-1989	JP 7026276 Y2 14-06-1995 US 4993587 A 19-02-1991

EPO FORM P0459

For more details about this annex : see Official Journal of the European Patent Office, No. 12/82