



(12) **EUROPEAN PATENT APPLICATION**

(88) Date of publication A3:
30.04.2008 Bulletin 2008/18

(51) Int Cl.:
A24C 5/28 (2006.01) **B26D 3/16** (2006.01)
B26D 7/06 (2006.01) **B26D 1/56** (2006.01)
A24C 5/31 (2006.01)

(43) Date of publication A2:
02.04.2008 Bulletin 2008/14

(21) Application number: **07117447.8**

(22) Date of filing: **28.09.2007**

(84) Designated Contracting States:
AT BE BG CH CY CZ DE DK EE ES FI FR GB GR HU IE IS IT LI LT LU LV MC MT NL PL PT RO SE SI SK TR
Designated Extension States:
AL BA HR MK RS

(72) Inventors:
• **Balletti, Leonardo**
40068 San Lazzaro di Savena (IT)
• **Eusepi, Ivan**
40013 Castelmaggiore (IT)
• **Sgrignuoli, Vittorio**
40127 Bologna (IT)

(30) Priority: **28.09.2006 IT BO20060664**

(74) Representative: **Jorio, Paolo et al**
Studio Torta S.r.l.
Via Viotti, 9
10121 Torino (IT)

(71) Applicant: **G.D SOCIETÀ PER AZIONI**
40133 Bologna (IT)

(54) **Cutting unit for cutting at least one continuous rod**

(57) A cutting unit (1), for cutting at least one continuous rod (2), has a rotary cutting drum (5) with at least one radial blade (7); a cutting block device (8) having at least one blade-guide bush (9), which is advanced a given distance together with and enclosing the continuous rod (2), and has a transverse through slit (10) engaged by the blade (7) of the cutting drum (5) during the cutting operation; a first electric motor (14) for rotating the cutting

drum (5) about a central axis of rotation (6); and an actuating system (11) for actuating and imparting to the blade-guide bush (9) a given cyclic law of motion synchronized with rotation of the cutting drum (5), and which has a second electric motor (15) mechanically independent of the first electric motor (14), and a control device (16) for controlling the second electric motor (15) to synchronize the second electric motor (15) with the first electric motor (14).

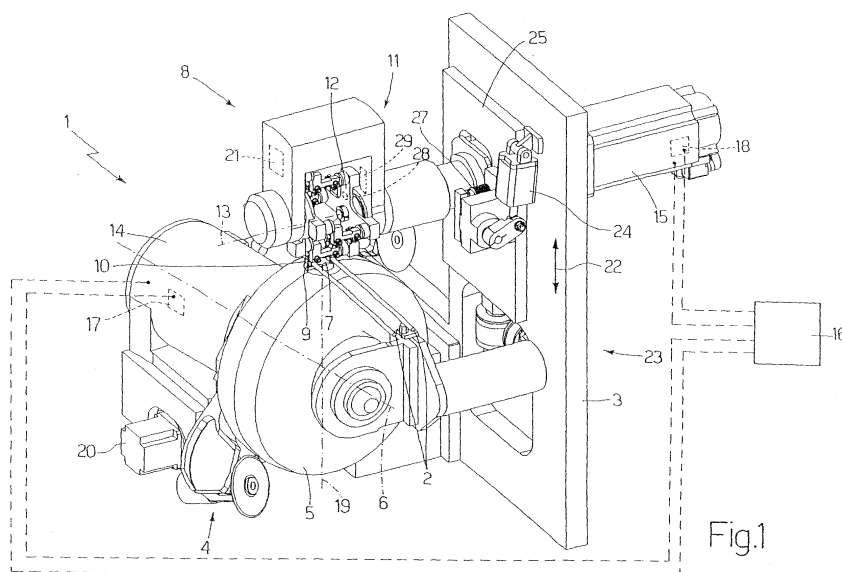

Fig.1



European Patent
Office

PARTIAL EUROPEAN SEARCH REPORT

Application Number

which under Rule 63 of the European Patent Convention EP 07 11 7447 shall be considered, for the purposes of subsequent proceedings, as the European search report

DOCUMENTS CONSIDERED TO BE RELEVANT			
Category	Citation of document with indication, where appropriate, of relevant passages	Relevant to claim	CLASSIFICATION OF THE APPLICATION (IPC)
X	US 2006/065278 A1 (JAHNKE MATTHIAS [DE] ET AL) 30 March 2006 (2006-03-30)	1,2,4,5,16	INV. A24C5/28
Y	* paragraphs [0018], [0030] - [0037]; figures 4,5 *	3,6,10,13,17,18	B26D3/16 B26D7/06 B26D1/56
D,Y	WO 2005/048746 A (GD SPA [IT]; DRAGHETTI FIORENZO [IT]; SEREN EMANUELE [IT]) 2 June 2005 (2005-06-02)	3,13,17	A24C5/31
A	* page 3 - page 9; claims 2,3; figures 1,2 *	14,15	
D,Y	WO 2005/089574 A (FOCKE & CO GMBH & CO KG [DE]; JESSEN THOMAS [DE]; POHL STEFFEN [DE]) 29 September 2005 (2005-09-29)	6,10,18	
	* page 3 - page 8; figures 1-9 *		
A	EP 0 780 060 A (GD SPA [IT]) 25 June 1997 (1997-06-25)	6	
	* the whole document *		
A	US 3 479 913 A (GOEMANN JUERGEN ET AL) 25 November 1969 (1969-11-25)	6	
	* the whole document *		
	-/--		
INCOMPLETE SEARCH The Search Division considers that the present application, or one or more of its claims, does/do not comply with the EPC to such an extent that a meaningful search into the state of the art cannot be carried out, or can only be carried out partially, for these claims. Claims searched completely : Claims searched incompletely : Claims not searched : Reason for the limitation of the search: see sheet C			
Place of search Munich		Date of completion of the search 14 March 2008	Examiner Maier, Michael
CATEGORY OF CITED DOCUMENTS X : particularly relevant if taken alone Y : particularly relevant if combined with another document of the same category A : technological background O : non-written disclosure P : intermediate document		T : theory or principle underlying the invention E : earlier patent document, but published on, or after the filing date D : document cited in the application L : document cited for other reasons & : member of the same patent family, corresponding document	

3

EPO FORM 1503 03.82 (P04E07)

DOCUMENTS CONSIDERED TO BE RELEVANT			CLASSIFICATION OF THE APPLICATION (IPC)
Category	Citation of document with indication, where appropriate, of relevant passages	Relevant to claim	
X	GB 2 184 636 A (MOLINS PLC MOLINS PLC [GB]) 1 July 1987 (1987-07-01) * page 1, line 5 - page 2, line 22; figure 1 *	1,2	
A	& US 4 463 766 A (ARTHUR HIGH M [GB] ET AL) 7 August 1984 (1984-08-07) * the whole document *		
A	& US 4 372 327 A (DYETT DEREK H [GB] ET AL) 8 February 1983 (1983-02-08) * the whole document *		

A	US 2004/118418 A1 (HANCOCK LLOYD HARMON [US] ET AL HANCOCK LLOYD HARMON [US] ET AL) 24 June 2004 (2004-06-24) * paragraphs [0059], [0138] *	3	TECHNICAL FIELDS SEARCHED (IPC)

A	US 1 850 050 A (FREDERIC RUAU FELIX) 15 March 1932 (1932-03-15) * the whole document *	1	



Claim(s) not searched:
7-9, 11,12

Reason for the limitation of the search:

Claims 7 to 9 are directed to embodiments cursorily disclosed on page 10, lines 12 to 29, but without any relation to the publications WO-A-2005/089574 or US-A-3479913A, which are mentioned on page 6, lines 8 to 17, which relate to an embodiment which appears to correspond to what is claimed in claim 6. No further instruction is given in the application how to provide a cutting unit according to claim 1, comprising a number of interchangeable wheels, etc. Therefore claims 7 to 9, which are drafted as dependent from claim 6, refer to embodiments which are insufficiently supported by the description and insufficiently disclosed to an extent which renders a meaningful search impossible.

Claims 11 and 12 attempt to define subject-matter in terms of the result to be achieved in a vague manner, which does not allow to determine, also when taking account of the corresponding portion of the description on page 7, lines 12 to 28, how in technical terms the desired result is intended to be achieved. Therefore claims 11 and 12 refer to embodiments which are insufficiently supported by the description and insufficiently disclosed to an extent which renders a meaningful search impossible.

**ANNEX TO THE EUROPEAN SEARCH REPORT
ON EUROPEAN PATENT APPLICATION NO.**

EP 07 11 7447

This annex lists the patent family members relating to the patent documents cited in the above-mentioned European search report.
The members are as contained in the European Patent Office EDP file on
The European Patent Office is in no way liable for these particulars which are merely given for the purpose of information.

14-03-2008

Patent document cited in search report	Publication date	Patent family member(s)	Publication date
US 2006065278 A1	30-03-2006	CN 1751610 A	29-03-2006
		DE 102004047265 A1	06-04-2006
		EP 1640125 A1	29-03-2006
		JP 2006087432 A	06-04-2006
WO 2005048746 A	02-06-2005	CN 1893842 A	10-01-2007
		EP 1703811 A1	27-09-2006
		JP 2007511235 T	10-05-2007
		US 2007272262 A1	29-11-2007
WO 2005089574 A	29-09-2005	CN 1933742 A	21-03-2007
		DE 102004013972 A1	06-10-2005
		EP 1725125 A1	29-11-2006
EP 0780060 A	25-06-1997	CN 1155403 A	30-07-1997
		DE 69612068 D1	19-04-2001
		DE 69612068 T2	16-08-2001
		IT B0950597 A1	23-06-1997
		US 5992282 A	30-11-1999
US 3479913 A	25-11-1969	DE 1532214 A1	15-01-1970
		GB 1170305 A	12-11-1969
GB 2184636 A	01-07-1987	DE 3690650 C2	26-10-1995
		DE 3690650 T	28-01-1988
		EP 0253830 A1	27-01-1988
		FR 2591866 A1	26-06-1987
		WO 8703787 A1	02-07-1987
		JP 8002287 B	17-01-1996
		US 4928713 A	29-05-1990
US 4463766 A	07-08-1984	DE 2967190 D1	27-09-1984
		EP 0011510 A1	28-05-1980
		WO 8001115 A1	29-05-1980
		GB 2059245 A	23-04-1981
		JP 55500888 T	06-11-1980
		JP 63039226 B	04-08-1988
US 4372327 A	08-02-1983	DE 3072090 D1	16-06-1988
		EP 0016615 A1	01-10-1980
US 2004118418 A1	24-06-2004	US 2007051381 A1	08-03-2007
US 1850050 A	15-03-1932	NONE	

EPO FORM P0459

For more details about this annex : see Official Journal of the European Patent Office, No. 12/82