



(12) **EUROPEAN PATENT APPLICATION**

(88) Date of publication A3:  
**08.04.2009 Bulletin 2009/15**

(51) Int Cl.:  
**B41J 2/175<sup>(2006.01)</sup>**

(43) Date of publication A2:  
**02.04.2008 Bulletin 2008/14**

(21) Application number: **08000634.9**

(22) Date of filing: **07.08.1992**

(84) Designated Contracting States:  
**CH DE FR GB IT LI NL SE**

(30) Priority: **28.01.1992 JP 1283492**  
**19.02.1992 JP 3222692**  
**16.03.1992 JP 5815192**  
**26.06.1992 JP 19340292**

(62) Document number(s) of the earlier application(s) in accordance with Art. 76 EPC:  
**03026325.5 / 1 396 344**  
**02076904.8 / 1 241 012**  
**00200827.4 / 1 013 444**  
**97200694.4 / 0 786 352**  
**92307270.6 / 0 553 535**

(71) Applicant: **Seiko Epson Corporation**  
**Shinjuku-ku,**  
**Tokyo 163-8502 (JP)**

(72) Inventors:  
• **Mochizuki, Seiji**  
**Suwa-shi**  
**Nagano-ken (JP)**  
• **Nakamura, Masahiro**  
**Suwa-shi**  
**Nagano-ken (JP)**  
• **Kawakami, Kasuhisa**  
**Suwa-shi**  
**Nagano-ken (JP)**  
• **Oshima, Keiichi**  
**Suwa-shi**  
**Nagano-ken (JP)**  
• **Yoshida, Masanori**  
**Suwa-shi**  
**Nagano-ken (JP)**

(74) Representative: **Cloughley, Peter Andrew et al**  
**Miller Sturt Kenyon**  
**9 John Street**  
**London WC1N 2ES (GB)**

(54) **Ink tank cartridge and container therefor**

(57) An ink tank cartridge (5) is disclosed including a housing (11,50) removeably mounted onto an ink supply needle (14,90) of the ink-jet type recording apparatus body. The housing being provided with an ink supply port (15,53,71) projecting from a bottom surface of the housing both inwardly and outwardly. A porous member (21,64) for impregnating ink is positioned inside the housing abutting against the ink supply port through a filter (17,55). The ink tank cartridge being further provided with a packing member (19,57,73) resiliently abutting against an outer periphery of the ink supply needle at the end of the ink supply port. An end opening is sealed with a sealing member (20,60,77) through which the ink supply needle penetrates.

Accordingly, the ink tank cartridge of the invention is advantageous in that the ink supply needle does not require a sharp tip, air is prevented from entering the ink supply path of the recording apparatus, and a tight air-seal between the ink supply needle and the ink tank can be maintained.

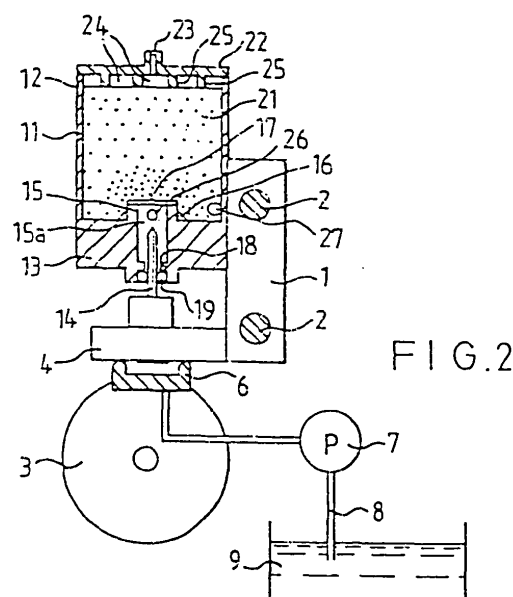



## EUROPEAN SEARCH REPORT

Application Number  
EP 08 00 0634

DOCUMENTS CONSIDERED TO BE RELEVANT			
Category	Citation of document with indication, where appropriate, of relevant passages	Relevant to claim	CLASSIFICATION OF THE APPLICATION (IPC)
X	GB 2 003 793 A (BELL & HOWELL CO) 21 March 1979 (1979-03-21) * abstract; figures 1,2 *	1-4	INV. B41J2/175
X	JP 03 288653 A (SEIKO EPSON CORP) 18 December 1991 (1991-12-18) * abstract *	1-4	
X	EP 0 408 241 A (OLIVETTI & CO SPA [IT]) 16 January 1991 (1991-01-16) * abstract; figure 1 *	1-3	
X	JP 50 074341 A (NN) 19 June 1975 (1975-06-19) * figures 1-5 *	1-3	
A	JP 63 003961 A (CANON KK) 8 January 1988 (1988-01-08)	1	
A	EP 0 378 240 A (CANON KK [JP]) 18 July 1990 (1990-07-18)		
The present search report has been drawn up for all claims			TECHNICAL FIELDS SEARCHED (IPC)
			B41J
2	Place of search The Hague	Date of completion of the search 3 March 2009	Examiner Adam, Emmanuel
<p>CATEGORY OF CITED DOCUMENTS</p> <p>X : particularly relevant if taken alone Y : particularly relevant if combined with another document of the same category A : technological background O : non-written disclosure P : intermediate document</p> <p>T : theory or principle underlying the invention E : earlier patent document, but published on, or after the filing date D : document cited in the application L : document cited for other reasons &amp; : member of the same patent family, corresponding document</p>			

EPO FORM 1503 03.82 (P04C01)

**ANNEX TO THE EUROPEAN SEARCH REPORT  
ON EUROPEAN PATENT APPLICATION NO.**

EP 08 00 0634

This annex lists the patent family members relating to the patent documents cited in the above-mentioned European search report. The members are as contained in the European Patent Office EDP file on  
The European Patent Office is in no way liable for these particulars which are merely given for the purpose of information.

03-03-2009

Patent document cited in search report		Publication date	Patent family member(s)	Publication date
GB 2003793	A	21-03-1979	CA 1098372 A1	31-03-1981
			US 4156244 A	22-05-1979
-----				
JP 3288653	A	18-12-1991	NONE	
-----				
EP 0408241	A	16-01-1991	DE 69013419 D1	24-11-1994
			IT 1232551 B	19-02-1992
			JP 2997017 B2	11-01-2000
			JP 3087266 A	12-04-1991
			US 5119115 A	02-06-1992
-----				
JP 50074341	A	19-06-1975	NONE	
-----				
JP 63003961	A	08-01-1988	NONE	
-----				
EP 0378240	A	18-07-1990	DE 69028858 D1	21-11-1996
			HK 1007716 A1	23-04-1999
			JP 2187364 A	23-07-1990
			JP 2575205 B2	22-01-1997
			SG 44689 A1	19-12-1997
			SG 82015 A1	24-07-2001
			US 5155502 A	13-10-1992
-----				

EPO FORM P0459

For more details about this annex : see Official Journal of the European Patent Office, No. 12/82