



(12) **EUROPEAN PATENT APPLICATION**

(88) Date of publication A3:  
**07.07.2010 Bulletin 2010/27**

(51) Int Cl.:  
**F16M 11/02 (2006.01)**

(43) Date of publication A2:  
**23.04.2008 Bulletin 2008/17**

(21) Application number: **07254109.7**

(22) Date of filing: **17.10.2007**

(84) Designated Contracting States:  
**AT BE BG CH CY CZ DE DK EE ES FI FR GB GR HU IE IS IT LI LT LU LV MC MT NL PL PT RO SE SI SK TR**  
Designated Extension States:  
**AL BA HR MK RS**

(30) Priority: **18.10.2006 JP 2006284178**

(71) Applicant: **Funai Electric Co., Ltd.**  
**Daito-shi,**  
**Osaka 574-0013 (JP)**

(72) Inventor: **Makino, Katsuhiko,**  
**c/o Funai Electric Co., Ltd.**  
**Daito-shi**  
**Osaka 574-0013 (JP)**

(74) Representative: **Calderbank, Thomas Roger et al**  
**Mewburn Ellis LLP**  
**33 Gutter Lane**  
**London**  
**EC2V 8AS (GB)**

(54) **Display**

(57) This display includes a bracket member (15) mounted on a display screen portion (10) and a stand member (33) including a pair of support portions (33c), having an L-shaped cross section, mounted with the bracket member slid from above, while the bracket member includes a pair of first regulating portions (15b) regulating downward movement of the bracket member with respect to the stand member by coming into contact with the pair of support portions of the stand member respectively and a pair of second regulating portions (15e) regulating anteroposterior movement of the bracket member with respect to the stand member by anteroposteriorly holding the pair of support portions of the stand member respectively.

FIG. 1

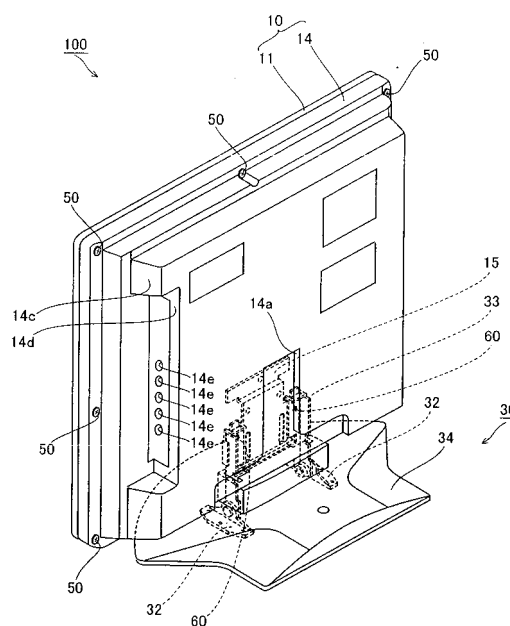
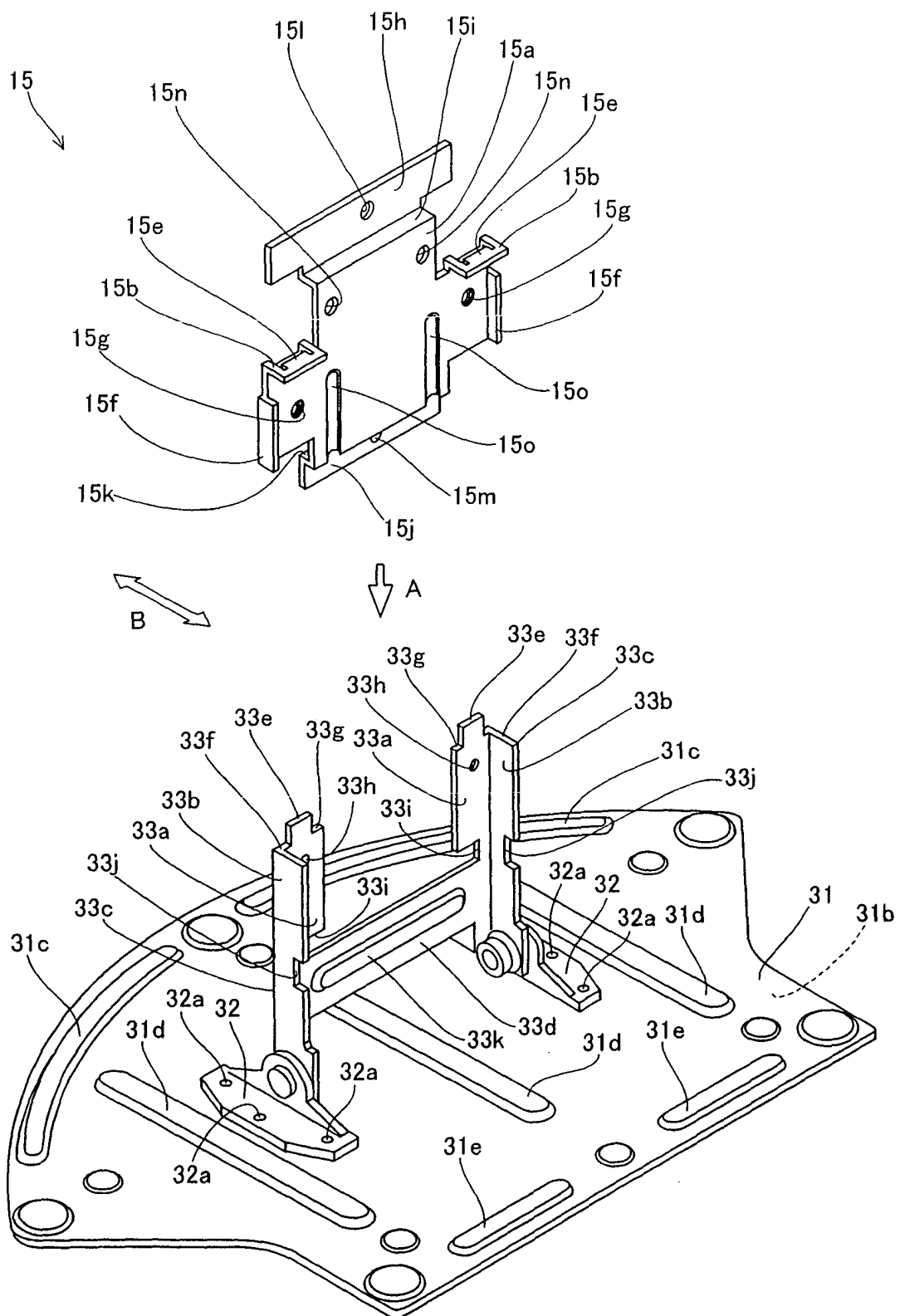

FIG.9





## EUROPEAN SEARCH REPORT

Application Number  
EP 07 25 4109

DOCUMENTS CONSIDERED TO BE RELEVANT			
Category	Citation of document with indication, where appropriate, of relevant passages	Relevant to claim	CLASSIFICATION OF THE APPLICATION (IPC)
X,D	JP 2006 091713 A (TOSHIBA CORP) 6 April 2006 (2006-04-06) * the whole document *	1-16	INV. F16M11/02
X	US 2004/155166 A1 (KIM SUNG-GI [KR]) 12 August 2004 (2004-08-12) * figures 1-4 *	1-16	
X	EP 1 617 314 A2 (ORION ELECTRIC CO LTD [JP]) 18 January 2006 (2006-01-18) * figures 1-6 *	1-16	
The present search report has been drawn up for all claims			TECHNICAL FIELDS SEARCHED (IPC) F16M
Place of search The Hague		Date of completion of the search 25 May 2010	Examiner Das Neves, Nelson
CATEGORY OF CITED DOCUMENTS X : particularly relevant if taken alone Y : particularly relevant if combined with another document of the same category A : technological background O : non-written disclosure P : intermediate document T : theory or principle underlying the invention E : earlier patent document, but published on, or after the filing date D : document cited in the application L : document cited for other reasons & : member of the same patent family, corresponding document			

 1  
EPO FORM 1503 03/82 (P04C01)

**ANNEX TO THE EUROPEAN SEARCH REPORT  
ON EUROPEAN PATENT APPLICATION NO.**

EP 07 25 4109

This annex lists the patent family members relating to the patent documents cited in the above-mentioned European search report.  
The members are as contained in the European Patent Office EDP file on  
The European Patent Office is in no way liable for these particulars which are merely given for the purpose of information.

25-05-2010

Patent document cited in search report	Publication date	Patent family member(s)	Publication date
JP 2006091713 A	06-04-2006	NONE	
-----			
US 2004155166 A1	12-08-2004	CN 1482621 A	17-03-2004
		KR 20040024260 A	20-03-2004
-----			
EP 1617314 A2	18-01-2006	JP 3599332 B1	08-12-2004
		JP 2006030672 A	02-02-2006
		US 2006011797 A1	19-01-2006
-----			