



(11) **EP 1 921 199 A3**

(12) **EUROPEAN PATENT APPLICATION**

(88) Date of publication A3:
14.07.2010 Bulletin 2010/28

(51) Int Cl.:
D06F 58/00 (2006.01) **D06F 58/20** (2006.01)
D06F 58/28 (2006.01) **F24F 7/06** (2006.01)
F24F 11/02 (2006.01)

(43) Date of publication A2:
14.05.2008 Bulletin 2008/20

(21) Application number: **07021664.3**

(22) Date of filing: **07.11.2007**

(84) Designated Contracting States:
**AT BE BG CH CY CZ DE DK EE ES FI FR GB GR
HU IE IS IT LI LT LU LV MC MT NL PL PT RO SE
SI SK TR**
Designated Extension States:
AL BA HR MK RS

(72) Inventors:
• **Han, In Hee**
Changwon-si,
Gyeongsangnam-do, 641-711 (KR)
• **Son, Won Tug**
Seoul, 137-070 (KR)

(30) Priority: **08.11.2006 KR 20060110194**
08.11.2006 KR 20060110151

(74) Representative: **TER MEER - STEINMEISTER &
PARTNER GbR**
Mauerkircherstrasse 45
81679 München (DE)

(71) Applicant: **LG Electronics Inc.**
Seoul, 150-721 (KR)

(54) **Exhaust structure from dryer in apartment building**

(57) The present invention relates to an exhaust structure from dryers in an apartment building including at least one riser tube running vertically crossing stories of the apartment building, a plurality of branch tubes branched from the riser tube to apartments on each of the stories for guiding exhaust gas from the apartments to the riser tube, and a fan mounted to a top of the riser tube and to be driven for making a pressure distribution in the riser tube to be the same with a pressure distribution on an outside of the building, substantially.

Fig. 1

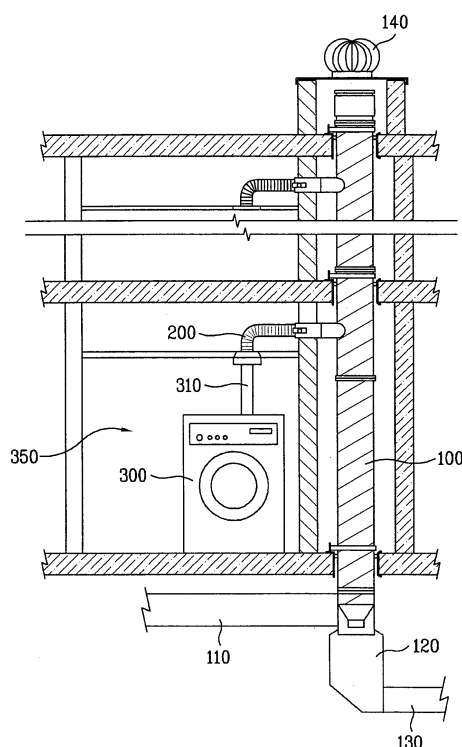



EUROPEAN SEARCH REPORT

Application Number
EP 07 02 1664

DOCUMENTS CONSIDERED TO BE RELEVANT			
Category	Citation of document with indication, where appropriate, of relevant passages	Relevant to claim	CLASSIFICATION OF THE APPLICATION (IPC)
X	DE 199 63 837 A1 (CONIT LUFTECHNIK GMBH [DE]) 5 July 2001 (2001-07-05) * column 2, line 6 - column 4, line 19 * * column 7, line 58 - column 8, line 58 * * claims 1,13-16; figures 1-4 * -----	1-5,9-11	INV. D06F58/00 D06F58/20 D06F58/28 F24F7/06 F24F11/02
A	US 6 438 865 B1 (BRADLEY FRANK R [US]) 27 August 2002 (2002-08-27) * column 1, line 48 - column 2, line 23 * * column 3, line 1 - column 3, line 25 * * column 3, line 66 - column 4, line 8 * * figures 1A-4 * -----	1-11	
A	GB 418 748 A (CARRIER ENGINEERING CO LTD; JOHN SHARPLEY JONES) 29 October 1934 (1934-10-29) * page 3, line 8 - page 3, line 71 * * page 4, line 3 - page 4, line 81 * * page 4, line 97 - page 4, line 106 * * figures 1,2 * -----	1-5,9-11	
A	US 5 860 858 A (WETTERGREN OLA [US]) 19 January 1999 (1999-01-19) * column 1, line 31 - column 2, line 5 * * column 3, line 18 - column 3, line 60 * * figures 1,2 * -----	1-3	TECHNICAL FIELDS SEARCHED (IPC) D06F F24F
The present search report has been drawn up for all claims			
Place of search Munich		Date of completion of the search 7 June 2010	Examiner Weinberg, Ekkehard
CATEGORY OF CITED DOCUMENTS X : particularly relevant if taken alone Y : particularly relevant if combined with another document of the same category A : technological background O : non-written disclosure P : intermediate document T : theory or principle underlying the invention E : earlier patent document, but published on, or after the filing date D : document cited in the application L : document cited for other reasons & : member of the same patent family, corresponding document			

2

EPO FORM 1503 03.82 (P04C01)

**ANNEX TO THE EUROPEAN SEARCH REPORT
ON EUROPEAN PATENT APPLICATION NO.**

EP 07 02 1664

This annex lists the patent family members relating to the patent documents cited in the above-mentioned European search report.
The members are as contained in the European Patent Office EDP file on
The European Patent Office is in no way liable for these particulars which are merely given for the purpose of information.

07-06-2010

Patent document cited in search report		Publication date	Patent family member(s)	Publication date
DE 19963837	A1	05-07-2001	NONE	
US 6438865	B1	27-08-2002	US 6499231 B1	31-12-2002
GB 418748	A	29-10-1934	NONE	
US 5860858	A	19-01-1999	NONE	