



(12) **EUROPEAN PATENT APPLICATION**

(88) Date of publication A3:
22.07.2009 Bulletin 2009/30

(51) Int Cl.:
D03D 39/22 (2006.01)

(43) Date of publication A2:
21.05.2008 Bulletin 2008/21

(21) Application number: **07119298.3**

(22) Date of filing: **25.10.2007**

(84) Designated Contracting States:
AT BE BG CH CY CZ DE DK EE ES FI FR GB GR HU IE IS IT LI LT LU LV MC MT NL PL PT RO SE SI SK TR

Designated Extension States:
AL BA HR MK RS

(30) Priority: **17.11.2006 JP 2006310909**

(71) Applicant: **KABUSHIKI KAISHA TOYOTA JIDOSHOKKI**
Kariya-shi,
Aichi-ken (JP)

(72) Inventors:
• **SAKAI, Yosuke**
Kariya-shi Aichi 448-8671 (JP)
• **IWANO, Yoshimi**
Kariya-shi Aichi 448-8671 (JP)
• **MURAKAMI, Yasutaka**
Kariya-shi Aichi 448-8671 (JP)

(74) Representative: **TBK-Patent**
Bavariaring 4-6
80336 München (DE)

(54) **Warp tension controlling apparatus in a weaving machine for weaving a pile fabric**

(57) A warp tension controlling apparatus in a weaving machine for weaving a pile fabric, the waving machine includes a pile warp beam (22) and ground warp beam (1) in which the weaving machine performs negative easing of one or more ground warps (T) by swinging a biased tension roller (3), **characterized in that** the apparatus includes: a first biasing portion for providing a first biasing force to the tension roller (3) during a pile weaving step; and a second biasing portion for providing a second biasing force to the tension roller (3) during a border weaving step performed between the pile weaving steps, in addition to the first biasing force by the first biasing portion.

Fig.2

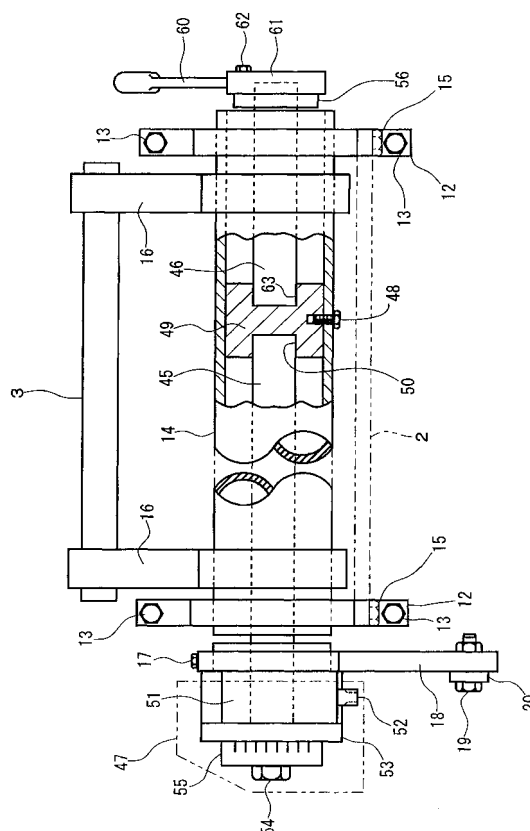



EUROPEAN SEARCH REPORT

Application Number
EP 07 11 9298

DOCUMENTS CONSIDERED TO BE RELEVANT			
Category	Citation of document with indication, where appropriate, of relevant passages	Relevant to claim	CLASSIFICATION OF THE APPLICATION (IPC)
D,A	JP 10 060753 A (TOYODA AUTOMATIC LOOM WORKS) 3 March 1998 (1998-03-03) * abstract *	1-8	INV. D03D39/22
D,A	JP 2000 336554 A (TOYODA AUTOMATIC LOOM WORKS) 5 December 2000 (2000-12-05) * abstract *	1	
A	US 5 090 453 A (STACHER ANGELO [CH] ET AL) 25 February 1992 (1992-02-25) * the whole document *	1-8	
A	GB 2 003 943 A (VYZK VYVOJOVY USTAV Z VSEOB ST) 21 March 1979 (1979-03-21) * page 2, lines 27-85; figure 4 *	1-8	
A	US 5 562 128 A (HAEUSSLER HORST [DE] ET AL) 8 October 1996 (1996-10-08) * the whole document *	1	
A	US 3 871 419 A (PFARRWALLER ERWIN) 18 March 1975 (1975-03-18) * figures 5,12 *	1	TECHNICAL FIELDS SEARCHED (IPC) D03D
The present search report has been drawn up for all claims			
Place of search The Hague		Date of completion of the search 10 June 2009	Examiner Pussemier, Bart
<p>CATEGORY OF CITED DOCUMENTS</p> <p>X : particularly relevant if taken alone Y : particularly relevant if combined with another document of the same category A : technological background O : non-written disclosure P : intermediate document</p> <p>T : theory or principle underlying the invention E : earlier patent document, but published on, or after the filing date D : document cited in the application L : document cited for other reasons & : member of the same patent family, corresponding document</p>			

3
EPO FORM 1503 03.82 (P04C01)

**ANNEX TO THE EUROPEAN SEARCH REPORT
ON EUROPEAN PATENT APPLICATION NO.**

EP 07 11 9298

This annex lists the patent family members relating to the patent documents cited in the above-mentioned European search report. The members are as contained in the European Patent Office EDP file on
The European Patent Office is in no way liable for these particulars which are merely given for the purpose of information.

10-06-2009

Patent document cited in search report		Publication date	Patent family member(s)	Publication date
JP 10060753	A	03-03-1998	JP 3635798 B2	06-04-2005
JP 2000336554	A	05-12-2000	JP 4085519 B2	14-05-2008
US 5090453	A	25-02-1992	CH 681156 A5	29-01-1993
			CN 1046948 A	14-11-1990
			DE 59002365 D1	23-09-1993
			EP 0396501 A1	07-11-1990
			JP 2293447 A	04-12-1990
			JP 2706551 B2	28-01-1998
			RU 2001978 C1	30-10-1993
GB 2003943	A	21-03-1979	CH 631756 A5	31-08-1982
			CS 190998 B1	29-06-1979
			ES 473115 A1	01-04-1979
			FR 2402728 A1	06-04-1979
			IT 1098435 B	07-09-1985
			JP 54059451 A	14-05-1979
			US 4240471 A	23-12-1980
US 5562128	A	08-10-1996	DE 4427129 A1	01-02-1996
			EP 0694638 A1	31-01-1996
			JP 2812901 B2	22-10-1998
			JP 8049139 A	20-02-1996
US 3871419	A	18-03-1975	AR 193153 A1	30-03-1973
			AT 313208 B	11-02-1974
			AU 467428 B2	04-12-1975
			AU 4947872 A	30-05-1974
			BE 792485 A1	08-06-1973
			BG 21615 A3	20-07-1976
			CA 989278 A1	18-05-1976
			CH 545874 A	15-02-1974
			CS 166830 B2	29-03-1976
			DE 2162396 A1	28-06-1973
			EG 10933 A	31-10-1976
			ES 409468 A1	01-01-1976
			FR 2162635 A1	20-07-1973
			GB 1417866 A	17-12-1975
			HU 169784 B	28-02-1977
			IT 971636 B	10-05-1974
			JP 824624 C	16-08-1976
			JP 48075860 A	12-10-1973
			JP 50039177 B	15-12-1975
			NL 7216643 A	13-06-1973
			PH 9264 A	30-07-1975

EPO FORM P0459

For more details about this annex : see Official Journal of the European Patent Office, No. 12/82

**ANNEX TO THE EUROPEAN SEARCH REPORT
ON EUROPEAN PATENT APPLICATION NO.**

EP 07 11 9298

This annex lists the patent family members relating to the patent documents cited in the above-mentioned European search report.
The members are as contained in the European Patent Office EDP file on
The European Patent Office is in no way liable for these particulars which are merely given for the purpose of information.

10-06-2009

Patent document cited in search report	Publication date	Patent family member(s)	Publication date
US 3871419 A		PL 86938 B1	30-06-1976
		RO 70097 A1	26-06-1981
		SE 400319 B	20-03-1978
		SU 465012 A3	25-03-1975
		YU 305772 A	10-09-1979
		ZA 7208417 A	26-06-1974

EPO FORM P0459

For more details about this annex : see Official Journal of the European Patent Office, No. 12/82