



(12) **CORRECTED EUROPEAN PATENT APPLICATION**

(15) Correction information:
Corrected version no 1 (W1 A2)
Corrections, see
Bibliography INID code(s) 71

(51) Int Cl.:
H01R 13/627 (2006.01)

(48) Corrigendum issued on:
15.07.2009 Bulletin 2009/29

(43) Date of publication:
11.06.2008 Bulletin 2008/24

(21) Application number: **07122430.7**

(22) Date of filing: **05.12.2007**

(84) Designated Contracting States:
AT BE BG CH CY CZ DE DK EE ES FI FR GB GR HU IE IS IT LI LT LU LV MC MT NL PL PT RO SE SI SK TR
Designated Extension States:
AL BA HR MK RS

(30) Priority: **08.12.2006 JP 2006332533**

(71) Applicants:
• **Tyco Electronics AMP K.K.**
Kawasaki-shi,
Kanagawa 213-8535 (JP)
• **Tyco Holdings (Bermuda) VII Ltd.**
HM 07 Pembroke (BM)

(72) Inventors:
• **Yu, Chao Hsueh**
HM 07 Pembroke (BM)
• **Hui, Chien Tsai**
HM 07 Pembroke (BM)
• **Kobayashi, Katsuhiko**
Kanagawa 213-8535 (JP)

(74) Representative: **Johnstone, Douglas Ian et al**
Baron Warren Redfern
19 South End
Kensington
London
W8 5BU (GB)

(54) **Electrical connector**

(57) A cost-saving electrical connector (1) is provided in which latch members (14) are easily installed. The electrical connector (1) is arranged to be connected with a counterpart connector and includes an insulating housing (13) containing contacts arranged in rows. The electrical connector (1) has latch members (14) which each include a rotary section provided with a rotary-shaft forming piece (144). The rotary-shaft forming piece (144) has a sheared and folded substantially U-shaped part. Each latch member (14) also has multiple arc-shaped edges (143a, 143b) in its periphery, and the rotary section includes an integral locking section (141) which is arranged to lock to the counterpart connector. The insulating housing (13) includes a circular concave section (13b) which receives and rotatably supports the rotary-shaft forming piece (144), and an abutment section (136b) provided peripherally with respect to the circular concave section (13b) for abutting the arc-shaped edges (143a, 143b) of the latch member (14).

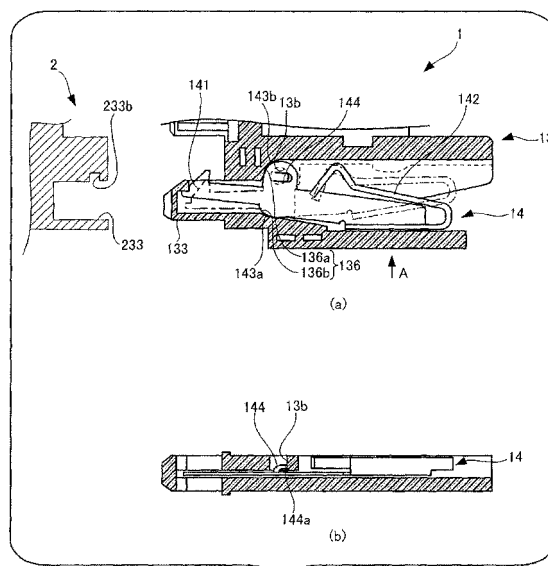

Fig. 8