



(12) **EUROPEAN PATENT APPLICATION**

(43) Date of publication:
09.07.2008 Bulletin 2008/28

(51) Int Cl.:
B25B 23/14 (2006.01)

(21) Application number: **07000245.6**

(22) Date of filing: **08.01.2007**

(84) Designated Contracting States:
AT BE BG CH CY CZ DE DK EE ES FI FR GB GR HU IE IS IT LI LT LU LV MC NL PL PT RO SE SI SK TR
Designated Extension States:
AL BA HR MK RS
(71) Applicant: **Mobiletron Electronics Co. Ltd.**
Taichung Hsien 428 (TW)

(72) Inventor: **Teng, Cheng-I**
Fongyuan City
Taichung County 420 (TW)
(74) Representative: **Becker Kurig Straus**
Patentanwälte
Bavariastrasse 7
80336 München (DE)

(54) **Power hand tool**

(57) A power hand tool (1) includes a housing (10) that houses a motor (20), a transmission gear set (40), a torque control mechanism (50) and an impact mechanism (60). The torque control mechanism (50) has an adjustment device (53) that is movable between a first position and a second position inside the housing (10)

by a rotation action to set a predetermined output torque of the power hand tool (1). The output torque of the power hand tool (1) is at the minimum condition and the adjustment device (53) stops the impact mechanism (60) from working to prevent destruction to the torque setting of the power hand tool (1) when the adjustment device (53) is in the second position.

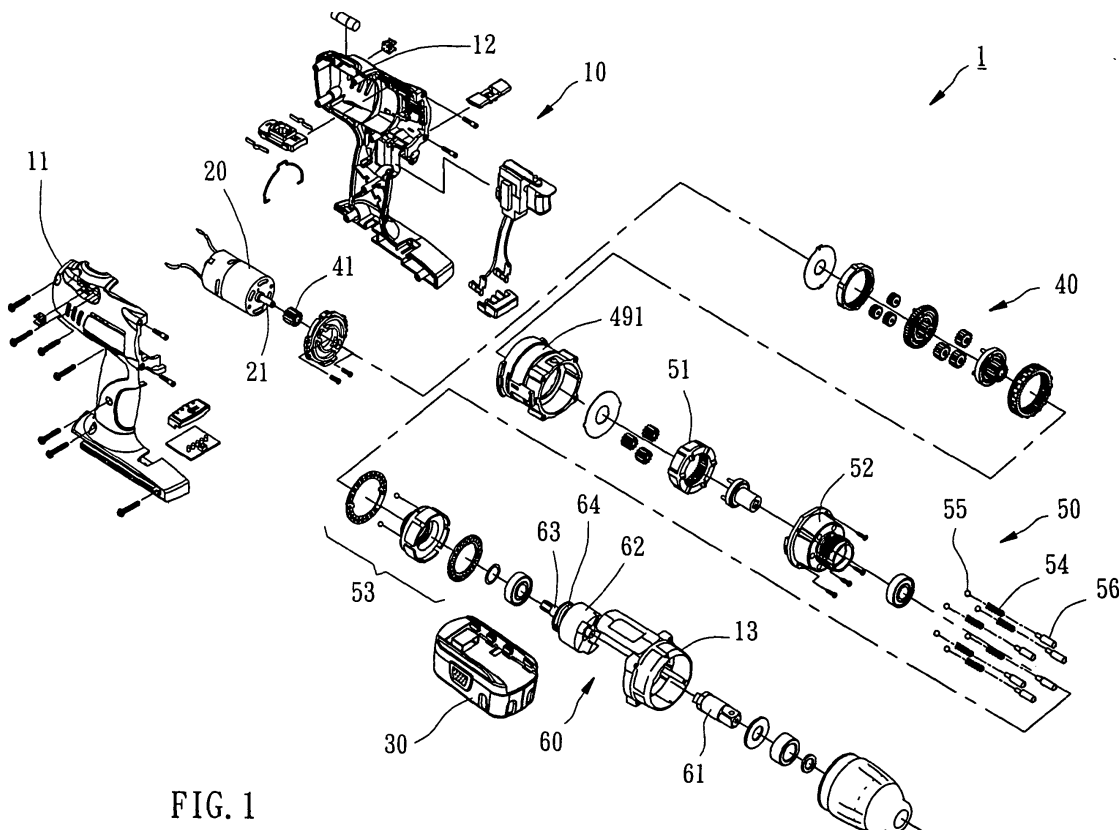

FIG. 1

Description

BACKGROUND OF THE INVENTION

1. Field of the Invention

[0001] The present invention relates to power hand tools and more particularly, to a power hand tool having a torque control mechanism and an impact mechanism.

2. Description of the Related Art

[0002] A conventional power impact wrench is known comprising a motor, a transmission gear set, and an impact mechanism. The transmission gear set reduces the revolving speed of the rotary driving force of the motor to a predetermined level for output. The impact mechanism is adapted to produce an impact against the output shaft of the power hand tool intermittently and rapidly in same direction of rotation when the output shaft of the power hand tool encountered a resisting force that surpasses the output torque, for enabling the output shaft to overcome the resisting force and to keep working.

[0003] There is known an electric screwdriver, which comprises a motor, a transmission gear set, and a torque control mechanism. The transmission gear set reduces the revolving speed of the rotary driving force of the motor to a predetermined level for output. The torque control mechanism is adapted to set the maximum output torque of the electric screwdriver, preventing damage to the workpiece.

[0004] The aforesaid impact mechanism and torque control mechanism are designed to fit two reversed requirements. Normally, these two mechanisms do not co-exist in a power hand tool. However, these two mechanisms may be required in a certain condition. For example, when a user uses an electric wrench to dismount a tire from a vehicle, the electric wrench needs an impact function to overcome the dismounting obstacle, which may be produced due to rust on the screw bolts at the tire or other reasons; in order to prevent damage to the screw bolts at the tire due to an excessive high torque when mounting the tire, it is necessary to have a torque setting function in the power hand tool. However, when arranging these two mechanisms in a power hand tool, the functioning of the torque setting mechanism may be damaged when starting the impact mechanism, and the impact mechanism fail to function when started the torque setting mechanism.

[0005] Therefore, it is desirable to provide a power hand tool having a torque control mechanism and an impact mechanism, which eliminates the aforesaid problem.

SUMMARY OF THE INVENTION

[0006] The present invention has been accomplished under the circumstances in view. It is therefore one object

of the present invention to provide a power hand tool having a torque control mechanism and an impact mechanism, which allows switching of the impact mechanism between the working position and the non-working position.

[0007] To achieve this object of the present invention, the power hand tool comprises a housing that accommodates a motor, a transmission gear set, a torque control mechanism, and an impact mechanism therein. The torque control mechanism has an adjustment device that is movable between a first position and a second position inside the housing by a rotation action to set the output torque of the power hand tool. The output torque of the power hand tool is at the minimum condition and the adjustment device stops the impact mechanism from working to prevent destruction to the torque setting of the power hand tool when the adjustment device is in the second position.

BRIEF DESCRIPTION OF THE DRAWINGS

[0008]

FIG 1 is an exploded view of a power hand tool according to a preferred embodiment of the present invention.

FIG 2 is another exploded view in an enlarge scale of a part of the power hand tool according to the preferred embodiment of the present invention.

FIG 3 is a schematic sectional view of the present invention showing the adjustment device is at the second position.

FIG 4 is another schematic sectional view of the present invention showing the adjustment device is at first position.

DETAILED DESCRIPTION OF THE INVENTION

[0009] Referring to FIGS. 1-3, a power hand tool **1** in accordance with the present invention is shown comprised of a housing **10**, a motor **20**, a battery pack **30**, a transmission gear set **40**, a torque control mechanisms **50**, and an impact mechanism **60**.

[0010] The housing **10** is comprised of a left half shell **11**, a right half shell **12**, a front shell **13**, and a front cap **14**. The left half shell **11** and the right half shell **12** are abutted against each other. The front shell **13** is fastened to the front side of the abutted left half shell **11** and right half shell **12**. The front cap **14** has a rear coupling flange **141** pivotally coupled to the inside wall of the front shell **13** in front of the left half shell **11** and the right half shell **12** for allowing rotary motion of the front cap **14** relative to the front shell **13**, and a plurality of locating blocks **142** equiangularly spaced around the inside wall.

[0011] The motor **20** is fixedly mounted inside the housing **10**, having a motor shaft **21**.

[0012] The battery pack **30** is detachably mounted to the housing **10**, and adapted to provide the necessary

working electricity to the motor 20.

[0013] The transmission gear set 40 is mounted inside the housing 10, comprising a first sun gear 41 fixedly mounted on the motor shaft 21 of the motor 20, a first planet carrier 42, a second sun gear 421 provided at the center of the first planet carrier 42, a first planet gear set 43 rotatably supported on the first planet carrier 42 and meshed with the first sun gear 41, a second planet carrier 44, a third sun gear 441 provided at the center of the second planet carrier 44, a second planet gear set 45 rotatably supported on the second planet carrier 44 and meshed with the second sun gear 421, a third planet carrier 46, an output shaft 461 fixedly provided at the center of the third planet carrier 46, a third planet gear set 47 rotatably supported on the third planet carrier 46 and meshed with the third sun gear 441, a first internally toothed ring 48 meshed with the first planet gear set 43, a second internally toothed ring 49 selectively meshed with the second planet gear set 45 or the first planet carrier 42, and a barrel 491 affixed to the inside of the housing 10 to house the aforesaid parts of the transmission gear set 40. The transmission gear set 40 reduces the speed of the rotary driving force from the motor 20 for output through the output shaft 461. Further, shifting the position of the second internally toothed ring 49 changes the revolving speed of the output shaft 461. Because this transmission gear set 40 is a known design commonly used in conventional power hand tools, no further detailed description in this regard is necessary.

[0014] The torque control mechanism 50 comprises an internal gear 51, a holder shell 52, an adjustment device 53, a plurality of springs 54, a plurality of steel balls 55, and a plurality of pins 56.

[0015] The internal gear 51 is meshed with the third planet gear set 47 inside the housing 10, having an actuating end face 511 and a plurality of protruding portions 512 respectively extending from the actuating end face 511 and spaced from one another at an equal angle.

[0016] The holder shell 52 comprises a shell body 521 and a round shank 524. The shell body 521 has a first end face 522 and a second end face 523. The round shank 524 extends perpendicularly from the second end face 523 of the shell body 521, having an outer thread 525 around the periphery and two longitudinal sliding grooves 526 at two sides. The shell body 521 has a plurality of through holes 527 cut through the first end face 522 and the second end face 523. The holder shell 52 defines an axial hole 528 extending through the center of the shell body 521 and the center of the round shank 524. The holder shell 52 is fixedly mounted inside the housing 10 adjacent to one side relative to the internal gear 51 with the first end face 522 facing the actuating end face 511 of the internal gear 51.

[0017] The adjustment device 53 is comprised of an adjustment ring 531, a needle bearing 532, and a ring member 533. The adjustment ring 531 has a first end face 5311, a second end face 5312 opposite to the first end face 5311, an inside wall 5313, an outside wall 5314,

an inner thread 5315 extending around the inside wall 5313 and corresponding to the outer thread 525 of the round shank 524 of the holder shell 52, and a plurality of locating grooves 5316 spaced around the outside wall 5314 and adapted to receive the locating blocks 142 of the front cap 14. The inner thread 5315 of the adjustment ring 531 is meshed with the outer thread 525 of the round shank 524 of the holder shell 52, keeping the locating grooves 5316 respectively coupled to the locating blocks 142. Therefore, rotating the front cap 14 causes the adjustment ring 531 to move along the round shank 524 of the holder shell 52 between a first position and a second position. The ring member 533 has two protruded positioning portions 5331 at the inner wall thereof. The ring member 533 is sleeved onto the round shank 524 of the holder shell 52 such that the two protruded positioning portions 5331 are respectively coupled to the longitudinal sliding grooves 526 of the holder shell 52 and the ring member 533 is located between the second end face 523 of the holder shell 52 and the first end face 5311 of the adjustment ring 531. The needle bearing 532 is attached to the second end face 5312 of the adjustment ring 531.

[0018] The springs 54 are respectively mounted in the through holes 527 of the holder shell 52.

[0019] The steel balls 55 are respectively stopped between the springs 54 and the actuating end face 511 of the internal gear 51.

[0020] The pins 56 are respectively inserted into the through holes 527 of the holder shell 52 and stopped between the springs 54 and the ring member 533 against the first end face 5311 of the adjustment ring 531.

[0021] When the adjustment ring 531 is in the first position as shown in FIG 4, the steel balls 55 receive a first pressure from the springs 54. When the adjustment ring 531 is in the second position as shown in FIG 3, the steel balls 55 receive a second pressure from the springs 54. The second pressure is greater than the first pressure.

[0022] When the internal gear 51 is locked and prohibited from rotary motion, the transmission gear set 40 reduces the revolving speed of the rotary driving force from the motor 20 for output through the output shaft 461. When the internal gear 51 is unlocked and allowed to rotate and when the output shaft 461 receives a resisting force, the internal gear 51 will be rotated, causing the transmission gear set 40 to run idle. When wishing to cause rotation of the internal gear 51, it is necessary to have the protruding portions 512 at the actuating end face 511 of the internal gear 51 overcome the pressure from the steel balls 55. Therefore, when the pressure from the steel balls 55 at the actuating end face 511 of the internal gear 51 is relatively increased, the internal gear 51 must receive a relatively greater rotary driving force to overcome the pressure from the steel balls 511, i.e., the output shaft 461 must receive a relatively greater resisting force to have the internal gear 51 be rotated, and this resisting force is the relatively maximum torque outputted from the output shaft 461 at that condition.

Therefore, when the adjustment ring **531** is in the second position, the pressure from the steel balls **55** against the actuating end face **511** of the internal gear **51** reaches the maximum, and this pressure is the maximum torque that the output shaft **461** can output. When the adjustment ring **531** is in the first position, the pressure from the steel balls **55** at the actuating end face **511** becomes the least, and this pressure is the smallest output torque of the output shaft **461**.

[0023] The impact mechanism **60** comprises a final output shaft **61**, a transmission shaft **62**, an impact element **63**, and a spring member **64**. The output shaft **61** of the impact mechanism **60** is rotatably mounted in the front cap **14** and partially extended out of the front cap **14**, having a coupling portion **611** at one end. The transmission shaft **62** is coupled to the output shaft **461** of the second planet carrier **46** of the transmission gear set **40** for synchronous rotation with the output shaft **461**. The impact element **63** is sleeved onto the transmission shaft **62** and axially movable along the transmission shaft **62** between two positions, namely, the third position and the fourth position. The impact element has a coupling portion **631**. When the impact element **63** is in the third position, the coupling portion **631** of the impact element **63** is kept coupled to the coupling portion **611** of the final output shaft **61** of the impact mechanism **60**, allowing rotation of the final output shaft **61** with the transmission shaft **62** and the output shaft **461** of the second planet carrier **46** of the transmission gear set **40**. When the impact element **63** is in the fourth position, the coupling portion **631** of the impact element **63** is disengaged from the coupling portion **611** of the final output shaft **61** of the impact mechanism **60**. The spring member **64** is supported between the transmission shaft **62** and the impact element **63** to hold the impact element **63** in the third position.

[0024] Further, when the adjustment ring **531** is in the aforesaid first position, the second end face **5312** is pressed on the needle bearing **532** against the impact element **63** to hold the impact element **63** in the aforesaid third position, prohibiting movement of the impact element **63** to the aforesaid fourth position.

[0025] Referring to FIG 4 and FIG 3 again, when the user rotated the front cap **14** to move the adjustment ring **531** to the aforesaid second position as shown in FIG 3, the output torque of the output shaft **461** of the transmission gear set **40** reaches the maximum. When the final output shaft **61** receives a resisting force at this time, the impact element **63** is forced to move from the aforesaid third position to the aforesaid fourth position and then disengaged from the final output shaft **61**. At the time the impact element **63** disengages from the final output shaft **61**, the spring member **64** immediately pushes the impact element **63** back to the third position to force the coupling portion **631** of the impact element **63** into engagement with the coupling portion **611** of the final output shaft **61**, thereby achieving the designed impact effect. This impact effect won't stop till the resisting force received by

the final output shaft **61** is reduced.

[0026] When the user rotated the front cap **14** to move the adjustment ring **531** to the aforesaid first position, the output torque of the output shaft **461** of the transmission gear set **40** reaches the minimum, and the adjustment ring **531** is stopped at the needle bearing **532** against the impact element **63** to hold the impact element **63** in the aforesaid third position. When the final output shaft **61** receives a resisting force at this time, the adjustment ring **531** prohibits the impact element **63** from moving to the fourth position, and therefore the impact mechanism **60** cannot produce an impact effect at this time. If the resisting force received by the final output shaft **61** surpasses the torque outputted from the output shaft **461** of the transmission gear set **40** at this time, the internal gear **51** will be rotated to interrupt transmission of force from the motor **20** to the output shaft **461** of the transmission gear set **40**. Therefore, the power hand tool **1** can only output the set torque, preventing the production of a transient high torque due to the effect of the impact mechanism **60**, thereby preventing damage to the workpiece.

[0027] Although a particular embodiment of the invention has been described in detail for purposes of illustration, various modifications and enhancements may be made without departing from the spirit and scope of the invention. Accordingly, the invention is not to be limited except as by the appended claims.

Claims

1. A power hand tool (1) being **characterized in** comprising:

a housing (10);
a motor (20) fixedly mounted inside said housing (10), said motor (20) having a motor shaft (21);
a transmission gear set (40) mounted inside said housing (10), said transmission gear set (40) comprising at least one sun gear (41) coupled to said motor shaft (21), at least one planet carrier (42), at least one planet gear set (43) rotatably mounted on said planet carrier (42) and rotatable by said sun gear (41) directly or indirectly, and an output shaft (461) fixedly provided at said planet carrier (42);
a torque control mechanism (50) having an internal gear (51) meshed with said planet gear set (43) inside said housing (10), said internal gear (51) having an actuating end face (511) and a plurality of protruding portions (512) annularly, equiangularly and spacedly located at said actuating end face (511);
a holder shell (52) fixedly mounted inside said housing (10) adjacent to one side of said internal gear (51), said holder shell (52) having a shell body (521), a round shank (524) having an outer thread (525), and an axial hole (528) running through said

shell body (521) and said round shank (524), said shell body (521) having a first end face (522) facing the actuating end face (511) of said internal gear (51), a second end face (523) from which said round shank (524) perpendicularly extends, and a plurality of through holes (527) running through the first end face (522) and the second end face (523); an adjustment device (53) having an adjustment ring (531) which is provided with an inner thread (5315) meshed the outer thread (525) of the round shank (524) of said holder shell (521) and rotatable to move said adjustment device (53) between a first position and a second position; a plurality of spring members (54) respectively mounted in the through holes (527) of said holder shell (52); a plurality of steel balls (55) respectively stopped between the spring members (54) and the actuating end face (511) of said internal gear (51); and a plurality of pins (56) respectively inserted into the through holes (527) of said holder shell (52) and stopped between the spring members (54) and said adjustment device (53) for enabling said steel balls (55) to receive a first pressure from the spring members (54) when said adjustment device (53) is in said first position and for enabling said steel balls (55) to receive a second pressure from the spring members (54) when said adjustment device (53) is in said second position; wherein the second pressure is greater than the first pressure; and an impact mechanism (60) comprising a final output shaft (61), a transmission shaft (62), an impact element (63), and a spring member (64), said final output shaft (61) being rotatably mounted in said housing (10) and partially extended out of said housing (10), said final output shaft (61) having a coupling portion (611) at one end thereof, said transmission shaft (62) being coupled to the output shaft (461) of said transmission gear set (40) for synchronous rotation with the output shaft (461) of said transmission gear set (40), said impact element (63) being sleeved onto said transmission shaft (62) and axially movable along said transmission shaft (62) between a third position and a fourth position, said impact element (63) having a coupling portion (631), the coupling portion (631) of said impact element (63) being coupled to the coupling portion (611) of said final output shaft (61) for allowing rotation of said final output shaft (61) with said transmission shaft (62) and the output shaft (461) of said transmission gear set (40) when said impact element (63) is located at said third position, the coupling portion (631) of said impact element (63) being disengaged from the coupling portion (611) of said final output shaft (61) when said impact element (63) is located

at said fourth position, the spring member (64) of said impact mechanism (60) being supported between said transmission shaft (62) and said impact element (63) to hold said impact element (63) in said third position;

wherein said impact element (63) is stopped by said adjustment device (53) in said third position and prohibited from moving to said fourth position when said adjustment device (53) is in said first position.

2. The power hand tool (1) as claimed in claim 1, wherein said housing (10) comprises a rotary front cap (14) provided with a plurality of locating blocks (142) equiangularly spaced around an inside wall thereof; said adjustment ring (531) comprises a plurality of locating grooves (5316) equiangularly spaced around the periphery thereof and respectively coupled to the locating blocks (142) of said rotary front cap (14) for enabling said adjustment ring (531) to be moved along said round shank (524) of said holder shell (52) between said first position and said second position upon rotation of said rotary front cap (14).
3. The power hand tool (1) as claimed in claim 1, wherein said adjustment ring (531) has a first end face (5311) and a second end face (5312) opposite to the first end face (5311); said adjustment device (53) further comprises a needle bearing (532) attached to the second end face (5312) of said adjustment ring (531) for enabling the second end face (5312) of said adjustment ring (531) to stop at said needle bearing (532) against said impact element (63) and to hold said impact element (63) in said third position and to prohibit movement of said impact element (63) toward said fourth position when said adjustment ring (531) is in said first position.
4. The power hand tool (1) as claimed in claim 3, wherein said round shank (524) of said holder shell (52) has two longitudinal sliding grooves (526) symmetrically disposed at two opposite sides; said adjustment device (53) further comprises a ring member (533) mounted on the round shank (524) of said holder shell (52) between the second end face (523) of said holder shell (52) and the first end face (5311) of said adjustment ring (531), said ring member (533) having two protruded positioning portions (5331) respectively coupled to the longitudinal sliding grooves (526) of said round shank (524) of said holder shell (52).

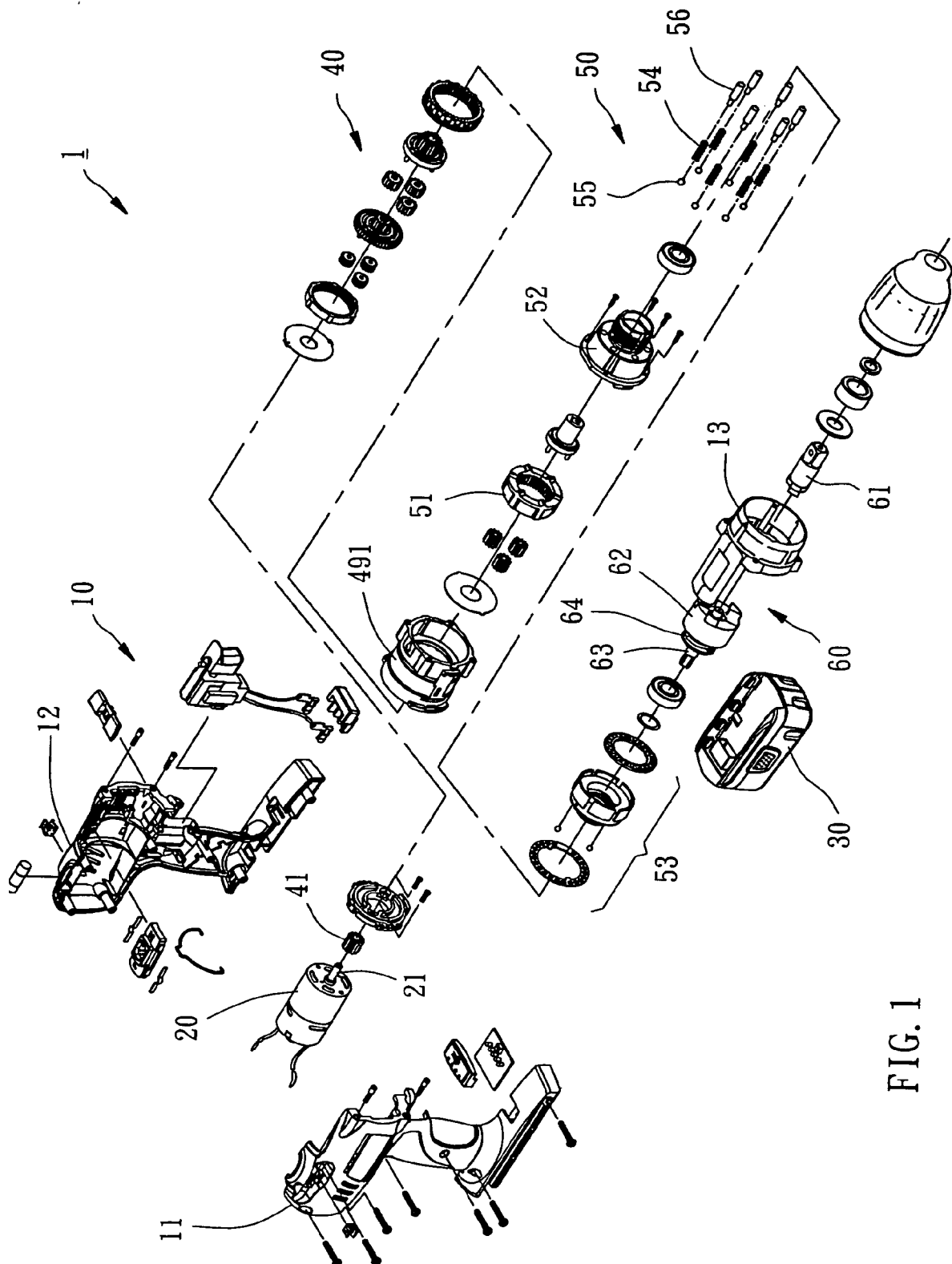

FIG. 1

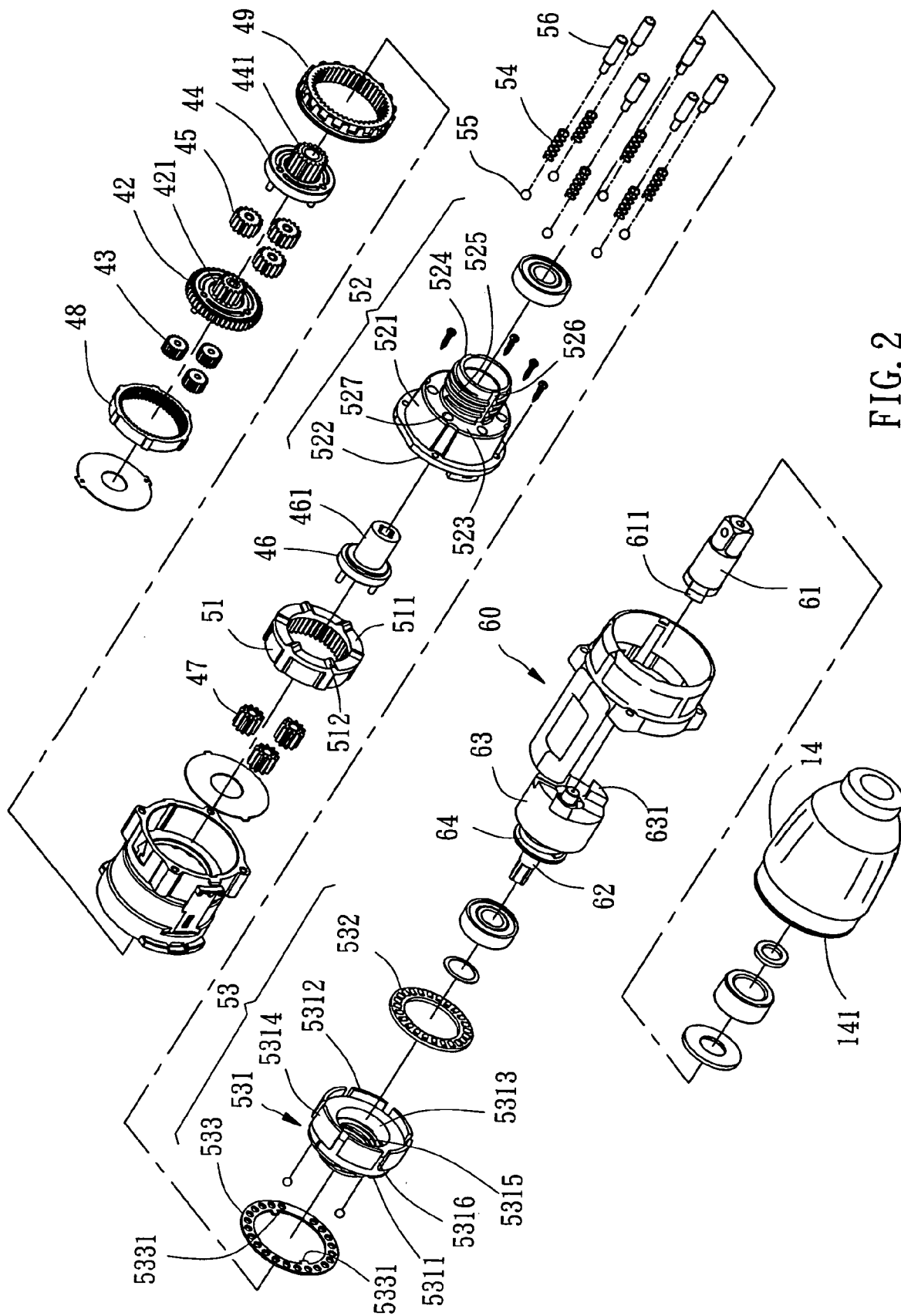

FIG. 2

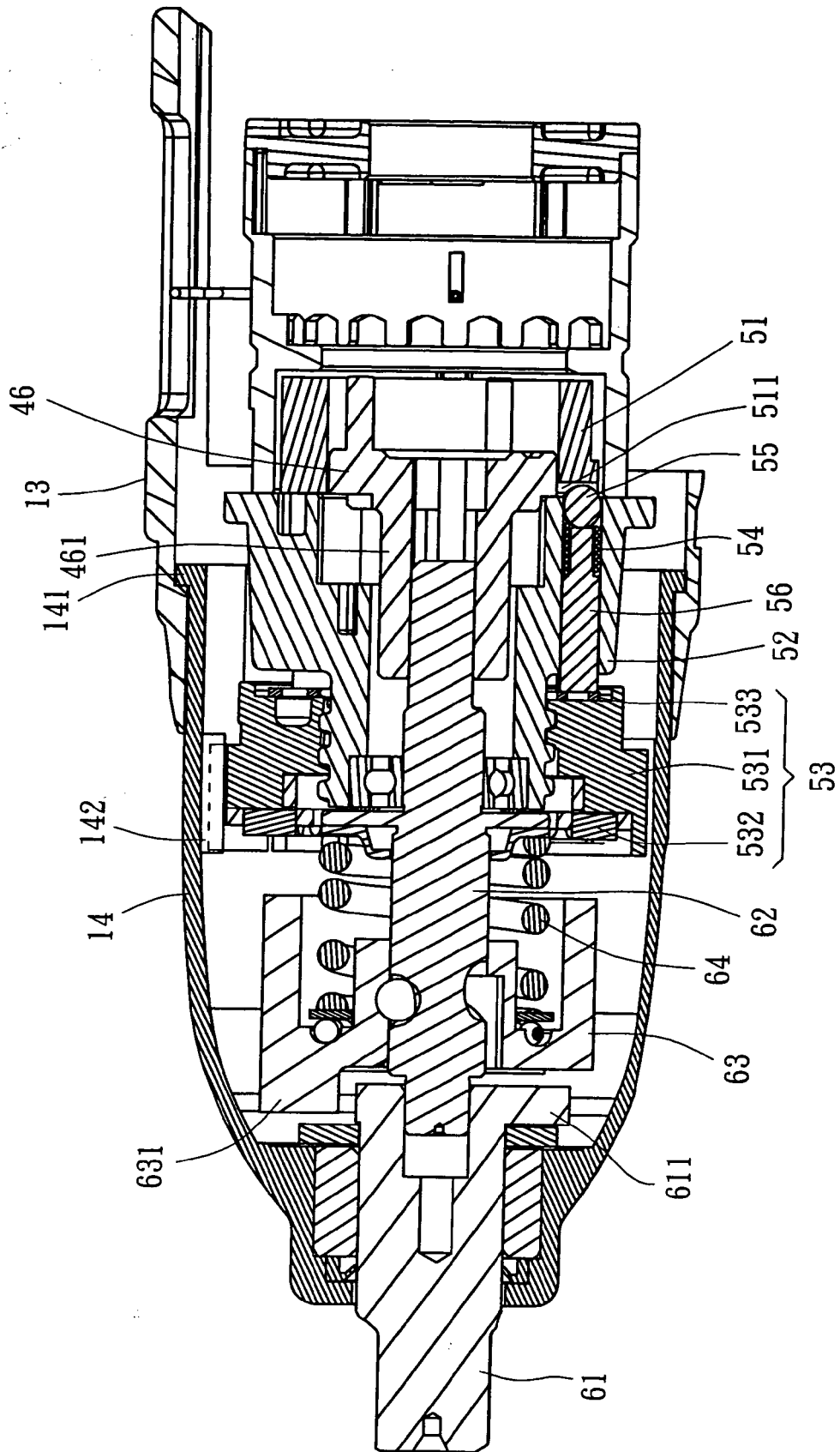

FIG. 3

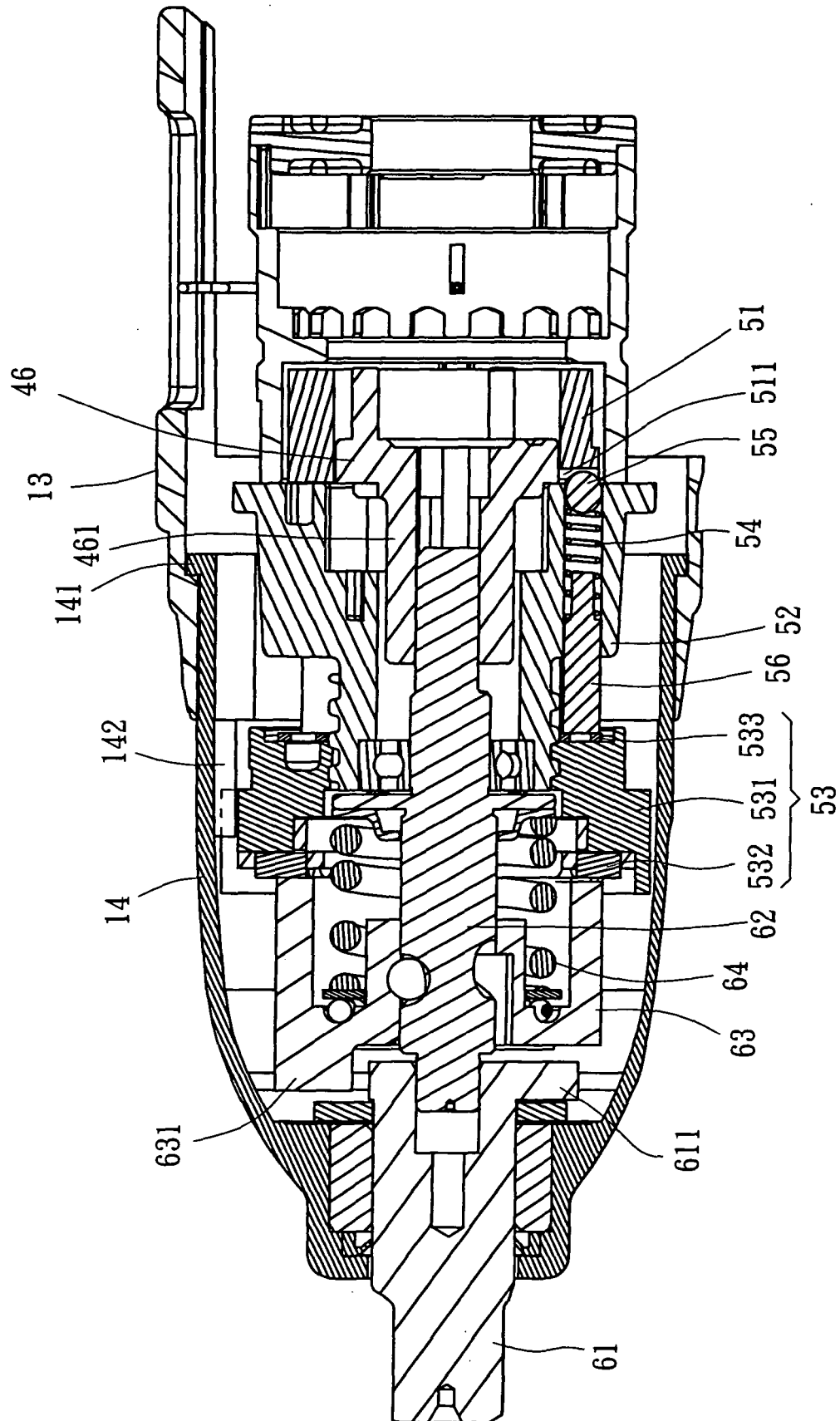

FIG. 4



European Patent
Office

EUROPEAN SEARCH REPORT

Application Number
EP 07 00 0245

DOCUMENTS CONSIDERED TO BE RELEVANT			
Category	Citation of document with indication, where appropriate, of relevant passages	Relevant to claim	CLASSIFICATION OF THE APPLICATION (IPC)
A	EP 1 714 745 A (TECHTRONIC IND CO LTD [CN]) 25 October 2006 (2006-10-25) * paragraphs [0036], [0050] - [0052], [0065], [0066], [0069] * -----	1	INV. B25B23/14
A	US 2004/264178 A1 (HSU HUNG-MING [TW]) 30 December 2004 (2004-12-30) * paragraphs [0039], [0040] * -----	1	
A	DE 43 28 599 A1 (MAKITA CORP [JP]) 3 March 1994 (1994-03-03) * column 6, line 66 - column 8, line 21 * -----	1	
			TECHNICAL FIELDS SEARCHED (IPC)
			B25B
The present search report has been drawn up for all claims			
Place of search The Hague		Date of completion of the search 13 June 2007	Examiner Gerard, Olivier
CATEGORY OF CITED DOCUMENTS X : particularly relevant if taken alone Y : particularly relevant if combined with another document of the same category A : technological background O : non-written disclosure P : intermediate document T : theory or principle underlying the invention E : earlier patent document, but published on, or after the filing date D : document cited in the application L : document cited for other reasons & : member of the same patent family, corresponding document			

1
EPO FORM 1503 03.82 (P04C01)

**ANNEX TO THE EUROPEAN SEARCH REPORT
ON EUROPEAN PATENT APPLICATION NO.**

EP 07 00 0245

This annex lists the patent family members relating to the patent documents cited in the above-mentioned European search report.
The members are as contained in the European Patent Office EDP file on
The European Patent Office is in no way liable for these particulars which are merely given for the purpose of information.

13-06-2007

Patent document cited in search report	Publication date	Patent family member(s)	Publication date
EP 1714745	A	25-10-2006	
		AU 2005229696 A1	09-11-2006
		CA 2542399 A1	21-10-2006
		CN 1853869 A	01-11-2006
		US 2006237205 A1	26-10-2006

US 2004264178	A1	30-12-2004	NONE

DE 4328599	A1	03-03-1994	NONE
