



(11) **EP 1 959 078 A3**

(12) **EUROPEAN PATENT APPLICATION**

(88) Date of publication A3:
28.01.2009 Bulletin 2009/05

(51) Int Cl.:
E05D 5/02 (2006.01)

(43) Date of publication A2:
20.08.2008 Bulletin 2008/34

(21) Application number: **08150475.5**

(22) Date of filing: **22.01.2008**

(84) Designated Contracting States:
AT BE BG CH CY CZ DE DK EE ES FI FR GB GR HR HU IE IS IT LI LT LU LV MC MT NL NO PL PT RO SE SI SK TR
Designated Extension States:
AL BA MK

(71) Applicant: **GSG INTERNATIONAL S.p.A.**
40054 Budrio (Bologna) (IT)

(72) Inventor: **Lambertini, Marco**
40068, San Lazzaro di Savena (Bologna) (IT)

(30) Priority: **15.02.2007 IT BO20070088**

(74) Representative: **Lanzoni, Luciano**
Bugnion SpA
Via Goito 18
40126 Bologna (IT)

(54) **A hinge for doors or windows**

(57) Described is a hinge for doors and windows comprising a fixed frame (1) and a mobile frame (2) whose profiles form respective longitudinal fastening grooves (C1, C2) each comprised of a pair (3, 4) of facing upturned L-shaped protrusions defining an upper longitudinal opening (5) whose width (LA) is defined by the distance between the transversal sections (3a, 4a) of the L. The hinge (6) comprises: a first and a second hinge body (7, 10) with a first and second flap (8, 11) which can be associated, through respective first and second fastening means (9, 12), with the grooves (C1, C2); a hinge pin (13) defining the axis of rotation (Z); the first and second fastening means (9, 12) each comprise a pair of screw elements (14) inserted into the flaps (8, 11) and operating on respective stop-lock elements (16) acting on the protrusions (3, 4); each stop-lock element comprising a first, flat base (18) having a main dimension of extension (D18) that is greater than the width (LA) of the upper opening (5) and a second, upper prismatic portion (19), having two opposite inclined walls (19a, 19b) adapted to make contact at least with the front ends of the transversal sections (3a, 4a) of the respective longitudinal grooves (C1, C2).

FIG.1

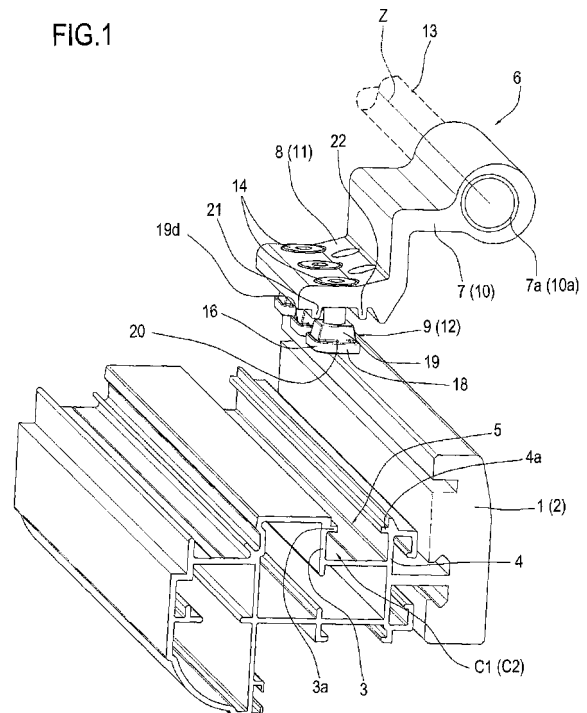

EP 1 959 078 A3



EUROPEAN SEARCH REPORT

Application Number
EP 08 15 0475

DOCUMENTS CONSIDERED TO BE RELEVANT			
Category	Citation of document with indication, where appropriate, of relevant passages	Relevant to claim	CLASSIFICATION OF THE APPLICATION (IPC)
X	CH 517 888 A (METALLURG DE SAINT LOUIS [FR]) 15 January 1972 (1972-01-15) * column 1, lines 1-13,26-34 *	1-3,5,6,8	INV. E05D5/02
Y	* column 2, lines 9-17 * * figures *	4,7,9	
Y	----- FR 2 233 477 A (FRACH WERNER [DE]) 10 January 1975 (1975-01-10) * page 5, lines 19-28 * * page 7, lines 3-6 * * figure 4 *	4,7	
Y	----- EP 1 698 752 A (GSG INT SPA [IT]) 6 September 2006 (2006-09-06) * figures *	9	
A	----- DE 202 04 175 U1 (SAVIO SPA [IT]) 23 May 2002 (2002-05-23) * page 2, paragraph 1 * * figures 4,8 * -----	7	
The present search report has been drawn up for all claims			TECHNICAL FIELDS SEARCHED (IPC)
			E05D
3	Place of search The Hague	Date of completion of the search 19 December 2008	Examiner Mund, André
CATEGORY OF CITED DOCUMENTS X : particularly relevant if taken alone Y : particularly relevant if combined with another document of the same category A : technological background O : non-written disclosure P : intermediate document		T : theory or principle underlying the invention E : earlier patent document, but published on, or after the filing date D : document cited in the application L : document cited for other reasons & : member of the same patent family, corresponding document	

EPO FORM 1503 03.02 (P04C01)

**ANNEX TO THE EUROPEAN SEARCH REPORT
ON EUROPEAN PATENT APPLICATION NO.**

EP 08 15 0475

This annex lists the patent family members relating to the patent documents cited in the above-mentioned European search report. The members are as contained in the European Patent Office EDP file on
The European Patent Office is in no way liable for these particulars which are merely given for the purpose of information.

19-12-2008

Patent document cited in search report		Publication date	Patent family member(s)	Publication date
CH 517888	A	15-01-1972	NONE	
FR 2233477	A	10-01-1975	DK 311974 A GB 1465294 A IT 1011984 B US 3908330 A	17-02-1975 23-02-1977 10-02-1977 30-09-1975
EP 1698752	A	06-09-2006	CN 1824916 A	30-08-2006
DE 20204175	U1	23-05-2002	AT 259928 T DE 60200209 D1 DE 60200209 T2 EP 1255010 A1 ES 2213719 T3 IT T020010420 A1 PT 1255010 T	15-03-2004 25-03-2004 16-12-2004 06-11-2002 01-09-2004 04-11-2002 31-05-2004