

(19)



(11)

EP 2 001 036 A1

(12)

EUROPEAN PATENT APPLICATION

(43) Date of publication:

10.12.2008 Bulletin 2008/50

(51) Int Cl.:

H01H 71/74 (2006.01)

(21) Application number: **07425353.5**

(22) Date of filing: **06.06.2007**

(84) Designated Contracting States:

**AT BE BG CH CY CZ DE DK EE ES FI FR GB GR
HU IE IS IT LI LT LU LV MC MT NL PL PT RO SE
SI SK TR**

Designated Extension States:

AL BA HR MK RS

(71) Applicant: **Bticino S.p.A.**

20154 Milano (IT)

(72) Inventor: **Boffelli, Roberto**

24030 Mozzo (Bergamo) (IT)

(74) Representative: **Carangelo, Pierluigi et al**

Jacobacci & Partners S.p.A.

Via delle Quattro Fontane, 15

00184 Roma (IT)

(54) **Molded case circuit breaker comprising processing unit with data visualization means**

(57) Molded case circuit breaker (1) comprising:

- a case body (2) with a front face (5) provided with a front portion (6) projecting with respect to said face (5), the projecting front portion (6) being provided with an opening (7), which acts as a passage for an operating lever (8) of the circuit breaker (1);

- a processing unit (15) comprising electronic visualization means (16) for displaying data representing operating parameters and/or status information of circuit breaker (1). The electronic visualization means (16) are disposed on said projecting front portion (6) in a lateral position with respect to said opening (7) and said operating lever (8).

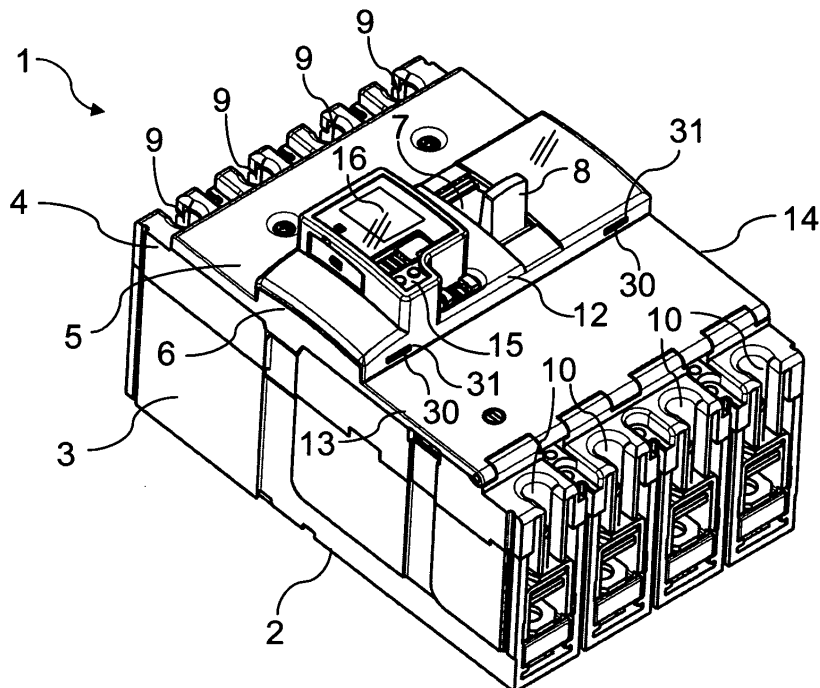

Fig. 1

EP 2 001 036 A1

Description

[0001] The present invention relates to the technical field of electrical circuit breakers and in particular to an electrical molded case circuit breaker provided with a processing unit comprising electronic visualization means.

[0002] Molded case circuit breakers provided with an electronic processing unit comprising data visualization means for displaying operating parameters and/or status information of the circuit breaker and moreover provided with means, such as keys, for selecting data to be shown by means of the visualization means and/or for setting and modifying the operating parameters of the circuit breaker are already known.

[0003] For instance, US patent no. 4,945,433 describes an automatic molded case circuit breaker provided with a visualization unit, or liquid crystal display, and with an interface keypad, respectively provided for visualizing and setting the operating parameters related to the automatic disengagement of the circuit breaker. The display and the keypad are placed on the front face of the cased housing of the circuit breaker, underneath a projecting portion of said face, provided with an opening, through which a rotating actuation lever passes in order to allow a manual operation of the circuit breaker.

[0004] The circuit breakers of the known art have a drawback in that the display and perhaps also the keypad are occluded and therefore become invisible when on the front of the circuit breaker a front fitting is placed, such as a motor device which has to cooperate with the actuation lever of the circuit breaker.

[0005] The object of the present invention consists in providing a molded case circuit breaker without the above said drawback when compared to circuit breakers of the known art.

[0006] This object is achieved by means of the molded case circuit breaker according to the first appended claim in its more general form and to the dependent claims in particular embodiments of same.

[0007] The present invention also relates to an assembly according to the appended claim 11.

[0008] The invention will be more clearly understood by means of following detailed description of some of its embodiments, in an illustrative and therefore non limiting way, in connection with the drawing, in which:

- fig. 1 shows an isometric view of a particularly preferred embodiment of a molded case circuit breaker according to the present invention, comprising an electronic processing unit,
- fig. 2 shows the electronic processing unit of the circuit breaker of fig. 1,
- fig. 3 shows an enlarged part of the circuit breaker of fig. 1,
- fig. 4 shows a view from a different angle of the circuit breaker part of fig. 3,
- fig. 5 shows an assembly of parts comprising the

circuit breaker of fig. 1 and an optional fitting placed on the front of same circuit breaker, and

- fig. 6 shows a view of the assembly of fig. 5, on which a further front fitting is applied.

[0009] In the figures, same or similar elements are provided with the same reference numerals.

[0010] With reference to fig. 1, a particularly preferred illustrative and non limiting embodiment of an electrical molded case circuit breaker according to the present invention is shown, which is generally indicated by reference numeral 1.

[0011] In the particular embodiment of fig. 1, the circuit breaker 1 is for example a magnetic thermal circuit breaker provided with an integrated differential protection module. A molded case circuit breaker, as opposed to a so called air circuit breaker, has a case body 2 made of insulating material, which holds the internal mechanisms and circuits of the circuit breaker. Today, molded case circuit breakers are generally employed in industrial automation and maintenance and service sectors, for instance for interrupting currents up to 1500 A.

[0012] In the above said example, the circuit breaker 1 is formed, in a non limiting way, by an automatic molded case quadripolar circuit breaker provided with an integrated differential protection module.

[0013] The case body 2 is formed by juxtaposing two parts, in particular a base 3, and a lid 4. The base 3 and the lid 4 are juxtaposed and mutually fixed by fixing means, not shown in the figures, such as rivets, screws or bolts.

[0014] The front face 5 of the case body 2, having a generally square shape, comprises a projecting front portion 6, usually defined as "DIN front", which is provided with an opening 7, through which a rotating lever 8 passes, for operating the circuit breaker 1. Typically, as in the example shown, the projecting front portion 6 is disposed in a generally centered position on the front face 5, and is formed by a horizontal protruding band extending between two opposite edges 13, 14 of the front face 5. In a particularly preferred embodiment, a shell-like cover 12, which from now on will be simply called a shell 12, is removably attached to the projecting front portion 6.

[0015] The shell 12 is preferably made of insulating and substantially transparent material, for example transparent plastic material. More preferably, the shell 12 extends on the whole width of the front projecting portion 6. With reference to fig. 4, one may note that in the example shown a removable attachment of the shell 12 to the circuit breaker 1 is provided, for example by means of an engagement system comprising protruding teeth 30 of the projecting front portion 12 and corresponding openings 31 provided on the edge of shell 12. Similar engagement means, not shown, may be provided on the other edge 35 of shell 12.

[0016] With reference to fig. 1, on the upper side of case body 2, four screw clamps 9, or line terminals 9, are provided for connecting the circuit breaker 1 to the electric

mains provided before the circuit breaker. Analogous clamps 10, or load terminals, are provided on the lower side of case body 2, for connecting the circuit breaker 1 to an electric circuit provided after the circuit breaker.

[0017] The rear side of case body 2 is provided with suitable fixing means, not shown, for attaching the circuit breaker 1 to an electric panel. For instance, in a non limiting way, such fixing means allow the fixing of the switch 1 to a DIN rail by means of a mounting device as the one described in Italian patent application no. RM 2006 A 000145.

[0018] The molded case circuit breaker 1 also comprises a processing unit 15, comprising a microprocessor and/or a microcontroller and electronic visualization means 16, which from now on will be referred to as display 16, for displaying data representing operating parameters and/or status information of molded case circuit breaker 1. Advantageously, the display 16 is disposed on the front projecting portion 6 of circuit breaker 1, in a lateral position with respect to the opening 7 and to the operating lever 8. Preferably, the display 16 is a liquid crystal display which displays information in an alphanumeric way. As shown by fig. 1, the display 16 is substantially horizontally aligned to opening 7 and to operating lever 8.

[0019] In a particularly preferred embodiment, the processing unit 15 and the display 16 are housed in a dedicated housing, reference numeral 17 in fig. 2, which is attached to the front projecting portion 6 of circuit breaker 1, in a lateral position with respect to opening 7 and operating lever 8. Preferably, said dedicated housing 17 is made of insulating material, for example a plastic material.

[0020] As shown in fig. 2, in a particularly preferred embodiment, the processing unit comprises two keys or buttons 18, 19, one of which, for example key 18, allows the selection of operating parameters and/or status information of circuit breaker 1 to be shown on display 16. For example, every time key 18 is pressed, a different parameter is shown on display 16, so that by repeatedly pressing key 18 it is possible to sequentially and individually display the various parameters of circuit breaker 1. On the other hand, key 19 is provided for setting/modifying the operating parameters of molded case circuit breaker 1. For example, the parameters to be displayed and/or modified are adjusting parameters for the differential protection module, such as differential response delays, differential protection limit, etc.

[0021] Preferably, the processing unit 15 moreover comprises a communication port in order to provide a data connection between the processing unit 15 and an external processing unit, such as a personal computer. More preferably, this communication port is formed by a USB port, not shown in fig. 2, since it is covered by a protective plug 21. In a particularly preferred but not limiting embodiment, the data connection to the external processing unit is only provided for reading data regarding operating parameters and/or all status information of

circuit breaker 1, but doesn't allow modifying/setting of operating parameters of circuit breaker 1. Alternatively, such modifying/setting is made possible only by input, by means of the remote processing unit, of a suitable password, such as one corresponding to a password stored in the processing unit 15. Moreover, the connection to the external unit may also be provided for providing a historical report or log to the external processing unit, such as maintenance/adjusting interventions by service personnel on circuit breaker 1.

[0022] Optionally, the processing unit 15 may comprise one or more signaling lights 20, for example LED devices.

[0023] In fig. 3 and 4, two different views of an enlarged portion of molded case circuit breaker 1 are shown, where shell 12 is more visible. In a particularly preferred embodiment, the shell 12 is generally counter-shaped with respect to the front projecting portion 6 of circuit breaker 1, and comprises an opening 24 opposed to the opening 7, which functions as a passage for the operating lever 8 and a generally collar-shaped turret 22, which is laterally disposed with respect to opening 24, for receiving and housing the processing unit 15. More preferably, the turret 22 has an upper edge 23, which is bent backwards towards the interior of the turret 22, in order to hold in position a generally plate-shaped protection element 29, which is interposed between the upper edge 23 of turret 22 and the processing unit 15. This protection element 29, formed by substantially transparent material, for example a small plate made of Plexiglas or glass, protects the display 16 leaving it readable to the outside.

[0024] In a particularly advantageous embodiment, the protection element 29 is shaped such as to deny access to setting key 19 of processing unit 15, but to allow access to the communication port, which is not visible in the drawing, since it is covered by plug 21, and to key 18 for selecting the information to be displayed. Preferably, anti-tampering signaling means may be provided, in order to tie the protection element 29 to turret 22. For example, the protection element 29 may be provided with a hole 25 associated to a corresponding lateral hole in turret 22, not shown, in order to tie the protection element 29 to turret 22 by means of a seal, for example formed by a ring of metallic wire, closed by a lead seal.

[0025] In a particularly preferred embodiment, the molded case circuit breaker 1 further comprises a test key 26, in order to test the insulation of the system, and a trimmer 27, in order to adjust the thermal set point of circuit breaker 1. As shown in fig. 3, a suitable opening 28 may be provided in the shell 12, for allowing access to test key 26 and trimmer 27. Through opening 28 it is also possible to tie the trimmer 27 to the circuit breaker 1 by means of anti-tampering signaling means. For instance, it is possible to provide the circuit breaker 1 with one or more protruding blocks 33 at opening 28, provided with a respective hole 34 for receiving a wire seal.

[0026] Fig. 5 shows an assembly of parts including the circuit breaker 1 of fig. 1 and an optional fitting 40 placed

on the front face 5 of circuit breaker 1. In the particular example shown, the fitting 40 is formed by a motor device, which interacts with the operating lever 8 of circuit breaker 1. As one can see, due to the particular position of display 16 on the front face 5 of circuit breaker 1, placing a frontal fitting 40 does not impair the visibility of display 16.

[0027] As shown in fig. 5, in a particularly preferred embodiment, the optional frontal fitting 40 has a body with a central portion 41 to be disposed beside the processing unit 15 and two protruding parallel portions 42, 43, projecting from the central portion 41 in order to form a recess 44 extending substantially perpendicularly to the front face 5 and at least partially housing the processing unit 15.

[0028] As shown in fig. 6, it is also possible to provide a covering fitting 45, removably applicable to frontal fitting 40, in order to form an internal channel positioned at the recess 44 and substantially perpendicular to front face 5. This internal channel comprises an end portion to receive the processing unit 15 and is closed at an opposite end portion by a transparent window 46, for example of transparent plastic material, in order to make the display 15 visible through said channel. In this embodiment, the display 15 is preferably a back-lit display.

[0029] It is possible to provide the covering fitting 45 with deflection bars 47, 48, cooperating with the data visualization selection key 18 and the test key 26, in order to permit actuation of such keys 18, 26, even when the front fitting 40 and the covering fitting 45 are set in place.

[0030] In an alternative embodiment, the covering fitting 45 and the front fitting 40 may be formed by a single element to be applied on the front face of circuit breaker 1, but only if a closed channel is provided, which runs through the body of such element, in a position corresponding to the display 15, which extends substantially at right angles to the front face 5 and which is provided with a transparent window 46. The embodiment though in which two distinct parts 40, 45 are provided is preferred, since in this case only one type of front fitting 40 has to be provided, which is:

- coupled to a simple small lid corresponding to recess 44, for closing this recess 44, and may be fixed to the front of a traditional circuit breaker having no display 15;
- coupled to a covering fitting 44 of the type shown in fig. 6, and may be fixed to the front of circuit breaker 1, provided with a display 15, according to the preceding description.

[0031] As becomes clear from the preceding description, a circuit breaker according to the present invention can overcome above said drawback with respect to circuit breakers of the known art. In fact, in a circuit breaker according to the present invention, the display 16 is always visible, and does not hinder the provision of a frontal fitting on a circuit breaker.

[0032] Obviously, a skilled in the art, in order to comply with contingent and specific needs, may introduce various modifications and changes to above said circuit breaker, which modifications and changes are all comprised in the protection scope as defined in the following claims.

Claims

1. Molded case circuit breaker (1) comprising:

- a case body (2) having a front face (5) provided with a front portion (6) projecting from said face (5), the projecting front portion (6) being provided with an opening (7) as a passage for an operating lever (8) of circuit breaker (1);
- a processing unit (15) comprising electronic visualization means (16) for displaying data representing operating parameters and/or status information of circuit breaker (1),

characterized in that

the electronic visualization means (1) are disposed on said projecting front portion (6), in a lateral position with respect to said opening (7) and said operating lever (8).

2. Molded case circuit breaker (1) according to claim 1, wherein the projecting front portion (6) is formed by a band extending between two opposite edges (13, 14) of said front face (5).

3. Molded case circuit breaker (1) according to any of the preceding claims, wherein the electronic visualization means comprise a liquid crystal display (16).

4. Molded case circuit breaker (1) according to any of the preceding claims, wherein the electronic processing unit (15) and the visualization means (16) are housed in a dedicated housing (17), which is disposed in a lateral position with respect to said opening (7) and operating lever (8).

5. Molded case circuit breaker (1) according to any of the preceding claims, wherein said processing unit (5) comprises at least two keys (18, 19), one of which is provided for selecting data to be displayed and the other for setting/modifying operating parameters of the circuit breaker (1).

6. Molded case circuit breaker (1) according to claim 4, further comprising a shell-like cover (12), which is disposed on said projecting portion (6), provided with a turret (22), which is placed in a lateral position with respect to said opening (7) and said operating lever (8), wherein the turret (22) is arranged in order to internally receive the housing (17) of the processing

unit (15) .

7. Molded case circuit breaker (1) according to claim 6, wherein said turret (22) has an upper edge (23), which is bent towards the inside of the turret (22), in order to hold in position a generally plate-like protection element (29), which is interposed between the upper edge (23) of turret and the housing (17) for the processing unit (15). 5
8. Molded case circuit breaker (1) according to claims 7 and 5, wherein the protection element (29) is shaped so as to deny access to the setting key (19) of the processing unit (15). 10
9. Molded case circuit breaker (1) according to claim 8, further comprising anti-tampering signaling means, for tying said protection element (29) to the turret (22). 15
10. Molded case circuit breaker (1) according to any of the preceding claims, wherein the circuit breaker (1) is a magnetic thermal circuit breaker provided with a differential protection module. 20
11. Assembly of parts (1, 40) comprising a circuit breaker according to any of the preceding claims and a front fitting (40) to be removably fixed to said front face (5), in order to cooperate with said operating lever (8), said front fitting (40) comprising a body, which is shaped so that said visualization means (16) are visible. 25
12. Assembly (1, 40) according to claim 11, wherein said body of front fitting (40) comprises an internal channel, which extends substantially at right angles with respect to said front face (5) and is provided with a first end for receiving the processing unit (15) and an opposite end portion provided with a transparent window (46), so that said visualization means (16) are visible through said channel. 30
13. Assembly (1, 40) according to claim 11, wherein said body of front fitting (40) comprises a central portion (41) to be disposed beside the processing unit (15) and two mutually parallel protruding portions (42, 43) projecting from the central portion (41) in order to form a recess (44) extending substantially at right angles with respect to said front face (5) and at least partially housing the processing unit (15). 35
14. Assembly (1, 40, 45) according to claim 13, further comprising a covering fitting (45), removably attachable to said front fitting (40), in order to form at the recess (44) an internal channel, extending substantially at right angles with respect to said front face (5). 40

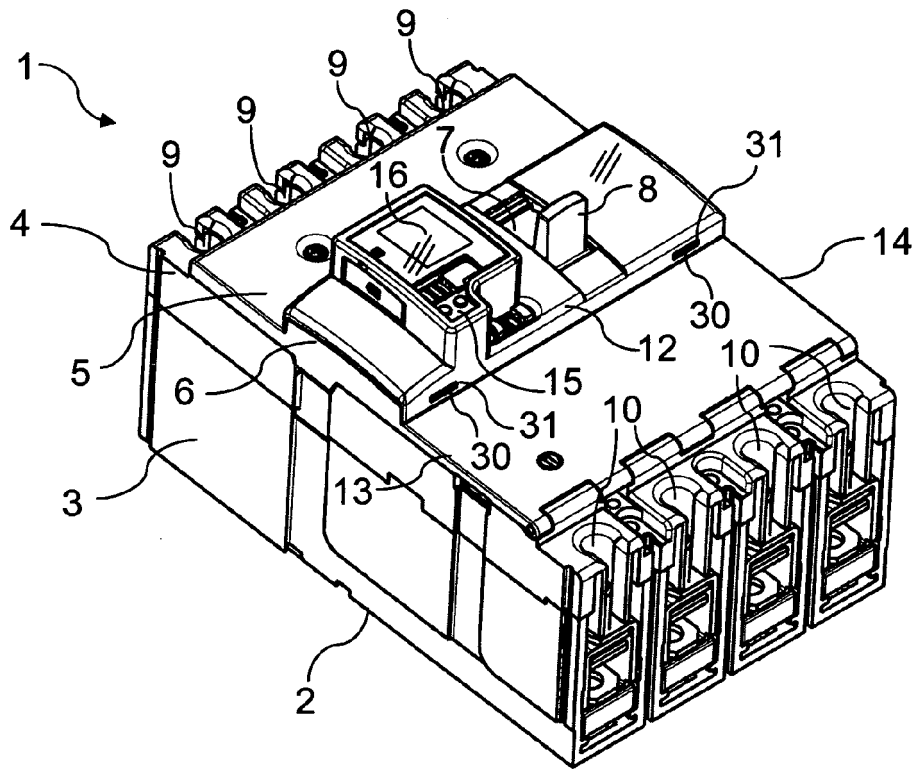

Fig. 1

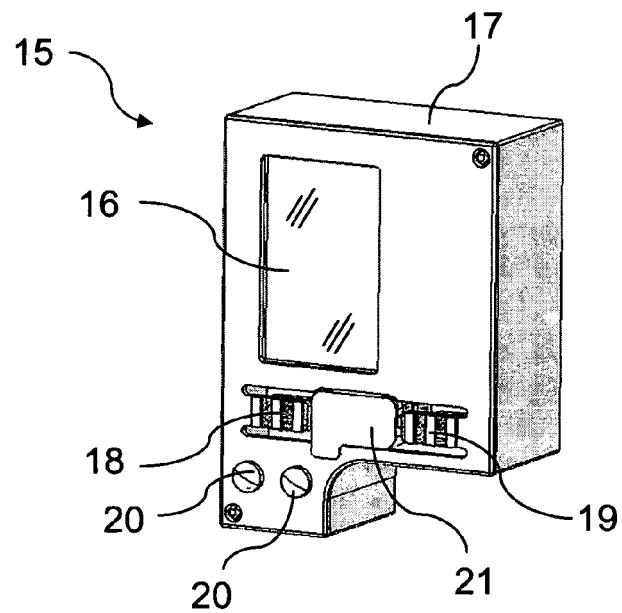

Fig. 2

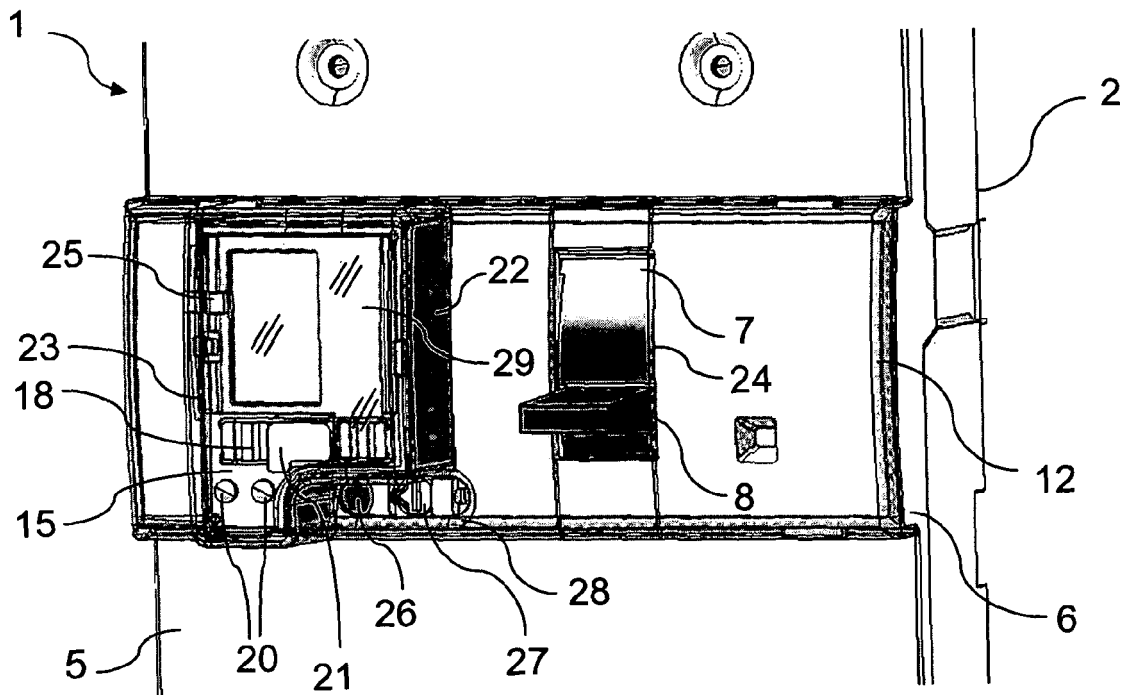

Fig. 3

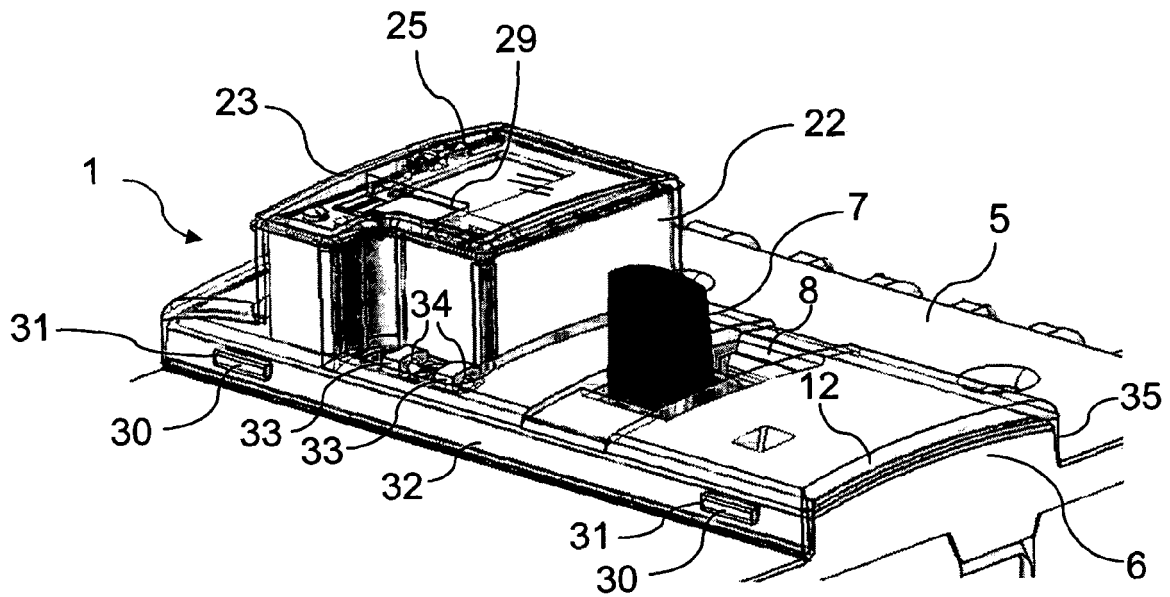

Fig. 4

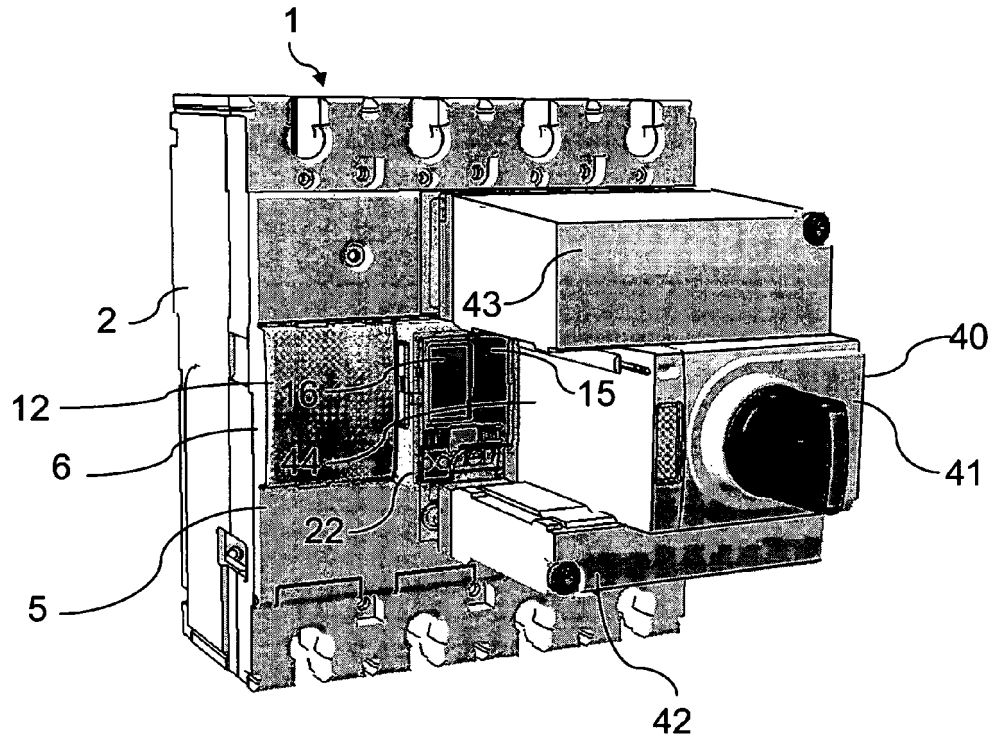

Fig. 5

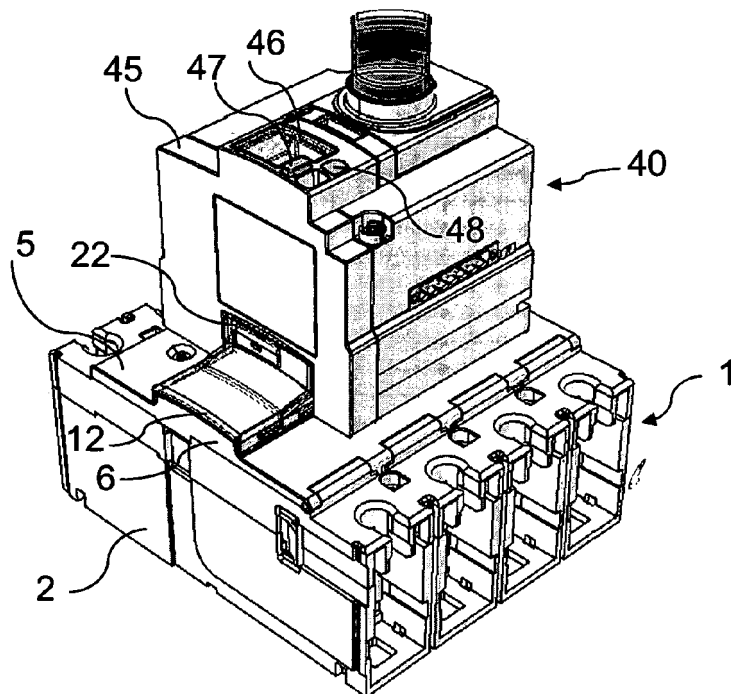

Fig. 6



European Patent
Office

EUROPEAN SEARCH REPORT

Application Number
EP 07 42 5353

DOCUMENTS CONSIDERED TO BE RELEVANT			
Category	Citation of document with indication, where appropriate, of relevant passages	Relevant to claim	CLASSIFICATION OF THE APPLICATION (IPC)
A	US 4 870 531 A (DANEK ROBERT J [US]) 26 September 1989 (1989-09-26) * column 2, lines 44-56; figure 1 *	1-14	INV. H01H71/74
A	GB 2 226 464 A (OHBAYASHI CORP [JP]; MORII DENGYO KK [JP]; TERASAKI DENKI SANGYO KK [J]) 27 June 1990 (1990-06-27) * figure 2 *	1-14	
			TECHNICAL FIELDS SEARCHED (IPC)
			H01H
The present search report has been drawn up for all claims			
Place of search Munich		Date of completion of the search 12 October 2007	Examiner Simonini, Stefano
CATEGORY OF CITED DOCUMENTS X : particularly relevant if taken alone Y : particularly relevant if combined with another document of the same category A : technological background O : non-written disclosure P : intermediate document		T : theory or principle underlying the invention E : earlier patent document, but published on, or after the filing date D : document cited in the application L : document cited for other reasons & : member of the same patent family, corresponding document	

1
EPO FORM 1503 03.02 (P04C01)

**ANNEX TO THE EUROPEAN SEARCH REPORT
ON EUROPEAN PATENT APPLICATION NO.**

EP 07 42 5353

This annex lists the patent family members relating to the patent documents cited in the above-mentioned European search report. The members are as contained in the European Patent Office EDP file on
The European Patent Office is in no way liable for these particulars which are merely given for the purpose of information.

12-10-2007

Patent document cited in search report	Publication date	Patent family member(s)	Publication date
US 4870531 A	26-09-1989	CA 1321821 C	31-08-1993
		DE 3926414 A1	22-02-1990
		FR 2635406 A1	16-02-1990
		IT 1231494 B	07-12-1991
		JP 2119026 A	07-05-1990
		JP 2885837 B2	26-04-1999

GB 2226464 A	27-06-1990	DE 3938178 A1	17-05-1990
		FR 2645362 A1	05-10-1990
		JP 2136079 A	24-05-1990
		JP 8034705 B	29-03-1996
		US 5019956 A	28-05-1991

REFERENCES CITED IN THE DESCRIPTION

This list of references cited by the applicant is for the reader's convenience only. It does not form part of the European patent document. Even though great care has been taken in compiling the references, errors or omissions cannot be excluded and the EPO disclaims all liability in this regard.

Patent documents cited in the description

- US 4945433 A [0003]
- IT RM20060145 A [0017]