



(12) **EUROPEAN PATENT APPLICATION**

(43) Date of publication:
08.04.2009 Bulletin 2009/15

(51) Int Cl.:
H04L 12/24 (2006.01)

(21) Application number: **09150846.5**

(22) Date of filing: **22.12.2005**

(84) Designated Contracting States:
AT BE BG CH CY CZ DE DK EE ES FI FR GB GR HU IE IS IT LI LT LU LV MC NL PL PT RO SE SI SK TR
Designated Extension States:
AL BA HR MK YU

- **Tullberg, Joacim**
222 25 Lund (SE)
- **Adolfsson, Johan**
247 34 Södra Sandby (SE)

(62) Document number(s) of the earlier application(s) in accordance with Art. 76 EPC:
05112794.2 / 1 802 032

(74) Representative: **Andersson, Mikael Per Robert**
Awapatent AB
Box 1066
251 10 Helsingborg (SE)

(71) Applicant: **Axis AB**
223 69 Lund (SE)

Remarks:

This application was filed on 19-01-2009 as a divisional application to the application mentioned under INID code 62.

(72) Inventors:
• **Gren, Martin**
217 74 Malmö (SE)

(54) **Monitoring system and method for connecting a monitoring device to a service server**

(57) A method for customizing a monitoring device comprises sending a connection message (600) from the monitoring device (20) to a control server (30), receiving the connection message at the control server (30), extracting at the control server (30) an identity code from communication between the monitoring device (20) and the control server (30), said identity code uniquely identifying the monitoring device, matching the identity code

to a program code at the control server (30), generating at the control server a reconfiguration message including the program code, sending from the control server (30) to the monitoring device (20) the reconfiguration message, receiving the reconfiguring message at the monitoring device, and changing program code stored in the monitoring device (20) to program code of the reconfiguring message.

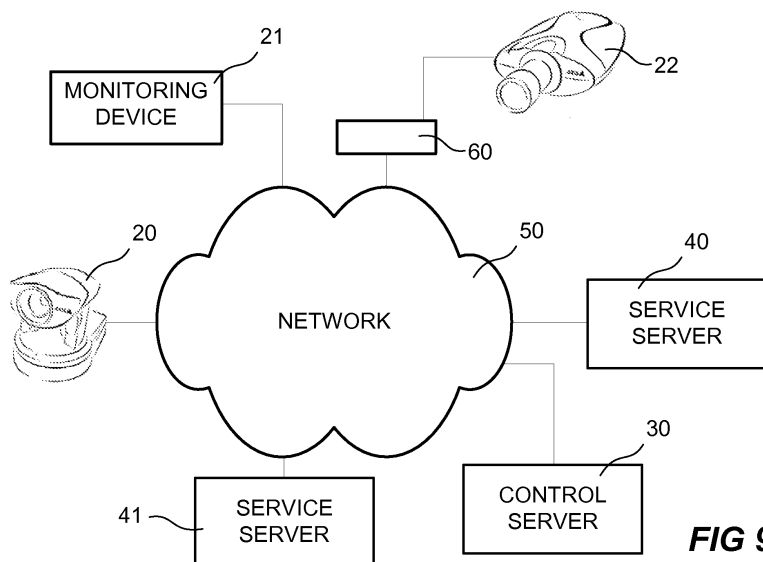

FIG 9

Description

Technical Field of the Invention

[0001] The present invention relates to monitoring systems and devices of such a system. In particular the invention relates to a method for customizing a monitoring device.

Background of the Invention

[0002] Monitoring systems for monitoring of premises, areas of particular interest and/or processes connected via a computer network to monitoring or surveillance servers are increasingly popular, in particular such monitoring systems including digital monitoring cameras. One reason for the popularity of such systems may be that the systems in great extent may utilize an existing network, if a computer network already is in place.

[0003] Another reason for using a general computer network as a surveillance network may be that the network that has to be built for the monitoring system may be used to connect other types of equipment, e.g. computers, servers and peripherals. For these reasons the technology suits organizations/persons in need of only a single or few monitoring devices as well as organizations/persons in need of a great number of monitoring devices.

[0004] In one such monitoring system the monitoring devices are arranged to send their monitoring data to a service server which processes the monitoring data or information in order to prepare the data for access by a user, for logging monitoring information, for storing, or for other purposes known to a person skilled in the art of monitoring systems.

[0005] In general the monitoring devices of such system are manufactured by one company and the service server is maintained by a monitoring service provider, being another company. The monitoring service provider may be a company or organization specialized in providing such services. The monitoring service provider may, however, also be a company related to the monitored premises, areas and/or processes, i.e. the company owning or operating at the monitored sites. In the systems of today each monitoring device may be provided with the address to a service server by the user keying the address directly into the monitoring device. Another method for achieving a connection between the monitoring device and a service server is to connect to the service server via a computer connected to the computer network and register the monitoring device at the service server.

[0006] Today, such programming of an address to a service provider or registration of a monitoring device in a service server is performed by the user or a person installing the monitoring device during the process of installing the monitoring device.

[0007] Some general problems associated with the above described monitoring systems are that the person performing the installation may not be experienced in pro-

gramming monitoring devices, the programming may be time consuming, and/or the person may enter erroneous data into the monitoring device.

Summary of the Invention

[0008] One object of the present invention is to provide an improved monitoring system.

[0009] The object is achieved by means of a method for customizing a monitoring device. Embodiments of the invention are disclosed in the dependent claims.

[0010] In particular, according to a first aspect of the invention a method for customizing a monitoring device comprises sending a connection message from the monitoring device to a control server, receiving the connection message at the control server, extracting at the control server an identity code from communication between the monitoring device and the control server, said identity code uniquely identifying the monitoring device, matching the identity code to a program code at the control server, generating at the control server a reconfiguration message including the program code, sending from the control server to the monitoring device the reconfiguration message, receiving the reconfiguring message at the monitoring device, and changing program code stored in the monitoring device to program code of the reconfiguring message.

[0011] According to one embodiment of the first aspect of the invention the connection message is sent in response to an initiation action.

[0012] In another embodiment the method further comprises executing the changed program code received in the reconfiguration message on the monitoring device.

[0013] In yet another embodiment the reconfiguration message additionally include data for changing the properties of the monitoring device.

[0014] Further, according to one embodiment, the reconfiguration message including program code is generated by the control server in response to the connection message from the monitoring device being the first connection message.

[0015] In one embodiment the matching of the identity code to a program is performed by matching the identity code to a service provider and then identifying program code associated with the service provider.

[0016] According to another aspect of the invention a method for connecting a monitoring device to a service server, comprises retrieving an address relating to a control server from a memory of the monitoring device, sending a connection message from the monitoring device to the address relating to a control server in response to a connecting event, extracting, at the control server, an identifier from the communication between the monitoring device and the control server, identifying, at the control server, a service server associated with the extracted identifier, sending an address relating to the identified service server from the control server to the monitoring

device, sending a connection message from the monitoring device to the identified service server in response to the receipt of the address related to the identified service server, establishing a service connection between the monitoring device and the identified server.

[0017] According to yet another aspect of the invention the monitoring system comprises a monitoring device, a control server, a plurality of service servers and a network connecting the servers and the monitoring device.

[0018] The monitoring device includes a memory including a connection address initiating means arranged to send a connection message over the network to the connection address in response to an initiation event, and means arranged to send a new connection message to an address received in a message via said network.

[0019] The control server includes an identity extractor arranged to extract an identifier from a communication between the monitoring device and the control server, matching means arranged to match the extracted identifier to a control server or a service server and retrieve an address to the matched service server, and a message generator arranged to generate a message including the retrieved address and to send the generated message to the monitoring device.

[0020] Each service server includes means for receiving and processing monitoring data from a monitoring device.

[0021] An advantage with the above described method and system is that the maintenance and installation of the device may be facilitated because of the monitoring device being guided to a preferred service server by a control server instead of requiring a person to key in the address to a preferred service server. Additionally, in this way the system may be more efficiently maintained, because the control server may be easier or more effective to keep updated with new or changing service server addresses than the user or the person maintaining the monitoring device.

[0022] A further advantage is that the monitoring device initiate all connections with the control server/servers and the service server/servers, which facilitate the integration of monitoring devices from behind access limiting devices, e.g. a firewall, a NAT (Network Address Translation), an ISP (Internet Service Provider) providing dynamic addresses, into a system reaching outside such access limiting devices.

[0023] According to another embodiment of the invention an initial retrieval of an address relating to a control server from a memory of the monitoring device in the above mentioned method returns a preconfigured address relating to a control server and wherein an initial sending of a connection message from the monitoring device to the preconfigured address is performed in response to an initiation event of the monitoring device.

[0024] The advantage of arranging an initial control server like this is that the installation and customization of monitoring devices of the system is facilitated. The installation is facilitated as a result of the initiation of the

monitoring device automatically contacts a predetermined control server upon initiation of the monitoring device, thus no need to provide any addresses to the monitoring device during installation. The customization is facilitated because specific properties relating to the monitoring device may be provided by the control server upon initial communication between the monitoring device and the control server, i.e. the initial control server. Accordingly, the manufacturer of the monitoring device do not need to have different manufacturing processes for different batches of monitoring devices.

[0025] In other words the system according to this embodiment of the invention may solve problems of the manufacturer relating to customization of devices. For example, during manufacturing the monitoring devices of the monitoring systems of today has to be associated with different service providers and then each device associated with a service provider has to be programmed in a process that is customized for the associated service provider. Thus, the manufacturer has to provide a plurality of different manufacturing processes for devices intended for different service providers. More over the devices so programmed for a specific service provider has to be delivered and sold to the specific service provider or costumers of the specific service provider.

[0026] Another advantage of this embodiment is that it enables central management of monitoring devices and for all service servers.

[0027] According to yet another embodiment the the sending of a connection message from the monitoring device to a control server is performed at least one time prior to sending a connection message from the monitoring device to a control server which provides an address of a service server to the monitoring device.

[0028] The advantage of arranging a plurality of control servers and directing a monitoring device to another control server is that the responsibility of directing the monitoring device to a correct service server may be changed from an entity responsible of the general functionality of the system, e.g. the manufacturer of the monitoring device, to an entity responsible for providing the required service, e.g. the service provider.

[0029] According to a further embodiment the act of identifying a service server further includes the acts of extracting a network address relating to the monitoring device from the communication between the monitoring device and the control server, matching the network address to a service provider, and selecting a service server associated with the matched service provider.

[0030] By using the network address relating to the monitoring device in this way it may be easy to identify the service provider, at least in those cases the service provider providing the network connection is associated to a provider of a monitoring service or if those service providers are the same.

[0031] According to yet another embodiment the act of identifying a service server further includes the acts of extracting an identification code included by the monitor-

ing device in the communication between the monitoring device and the control server, matching said identification code to a service provider, and selecting a service server associated with the matched service provider.

[0032] By using an identification code in this way the monitoring devices may be customized and connected to a specific monitoring service provider based on various criteria. For instance a batch of monitoring devices may be dedicated to a specific monitoring service provider offering a discount when buying the monitoring device with the reservation that the device will be connected to service servers of that monitoring service provider. Thus, the service provider is able to ensure the connection of the monitoring device to the services of the service provider. Further, the batch of monitoring devices may be dedicated to a company having a service server of their own for the monitoring of their own premises.

[0033] In the embodiments the monitoring device sends the connection message to the control server or to the service server. The advantage of this is that the servers may be arranged to send control messages in the responses to the messages from the monitoring device, e.g. in the response to a http request. Thus the control server may exercise control over the monitoring device despite possible access hindering devices, e.g. firewalls, NAT servers, etc., arranged between the monitoring device and the server

[0034] According to one embodiment the system includes a plurality of control servers including at least one initial control server, being a high level, or even a top level, control server in an hierarchy of control servers. Such initial control server is arranged to access address information enabling at least indirect connection to any control server and service server in the system.

[0035] By arranging the system like this it is possible to distribute responsibilities among the servers. For instance, the initial control server may be given an overall responsibility of directing a monitoring device to the correct subsystem of control servers and service servers, while a control server in such a subsystem may be given the responsibility to directing the monitoring device to the most suitable service server.

[0036] A further scope of applicability of the present invention will become apparent from the detailed description given below. However, it should be understood that the detailed description and specific examples, while indicating preferred embodiments of the invention, are given by way of illustration only, since various changes and modifications within the spirit and scope of the invention will become apparent to those skilled in the art from this detailed description.

Brief Description of the Drawings

[0037] Other features and advantages of the present invention will become apparent from the following detailed description of a presently preferred embodiment, with reference to the accompanying drawings, in which

Fig 1 is a schematic overview of a monitoring system according to the present invention,

Fig 2 is a schematic timing diagram over signaling in one embodiment of the invention,

Fig 3a is a schematic block diagram of a monitoring device according to one embodiment of the invention,

Fig 3b is a schematic block diagram of a video camera acting as monitoring device according to one embodiment of the invention,

Fig 4a is a schematic flowchart of the process of a monitoring device according to one embodiment of the invention,

Fig 4b is a schematic flowchart of the process of a monitoring device according to another embodiment of the invention,

Fig 5 is a schematic block diagram of a control server according to one aspect of the invention,

Fig 6a is a schematic flowchart of the process of a control server according to one embodiment of the invention,

Fig 6b is a schematic flowchart of the process of a control server according to another embodiment of the invention,

Fig 7 is a schematic block diagram of a service server according to one embodiment of the invention,

Fig 8 is a schematic flowchart of the process of a service server according to one embodiment of the invention,

Fig 9 is a schematic diagram over one configuration of a monitoring system according to the present invention,

Fig 10 is a schematic diagram over another configuration of a monitoring system according to the present invention,

Fig 11 is a schematic diagram over yet another configuration of a monitoring system according to the present invention, and

Fig 12 is a schematic diagram over possible handover relations in a possible configuration of a monitoring system according to the invention.

Detailed Description of a Presently Preferred Embodiment

[0038] In Fig 1 an overview of a monitoring system 10 according to one embodiment of the invention is showed. The monitoring system 10 includes a monitoring device 20, a control server 30 and a service server 40. The monitoring device 20, the control server 30, and the service server 40 are connected to each other via a computer network 50, such as Internet, a LAN (Local Area Network), a WAN, (Wide Area Network). The computer network 50 may include wireless and/or wired communication channels. The monitoring device 20 may be a digital camera, a motion detector, an audio detector, an IR-detector, a passage control device, an electronic door lock, an elevator control system, a card reader, etc.

[0039] In Fig 2 the signaling between the different devices are schematically depicted. The specifics of the communication between devices may vary depending on the communication protocols used and the physical network. However, details regarding how to implement such communications are known to persons skilled in the art of computer communications and are therefore not described herein. The monitoring device 20 is arranged to send a connection message 600 in response to an initiation action or an initiation event to an address stored within the monitoring device 20. The connection message is received at a control server 30 residing at said address. The control server 30 receives the connection message and the monitoring device 20 and the control server 30 establish a connection. The control server also extracts an identifier from the communication received from the monitoring device 20. The identifier is used to match the monitoring device to a preferred service provider and a service server. When the control server 30 has found a match it sends an address in a message 602 to the monitoring device. The message is identified as a change of address message or a reconfiguration message at the monitoring device 20. In response to this message 602 the monitoring device 20 stores the new address and sends a connection message 600 or 604 to the new address. The address received from the control server 30 may address another control server 30 or a service server 30 depending on the structure of the system, this will be explained below.

[0040] When the address in the reconfiguration message 602 received at the monitoring device is associated with a service server 40 and, accordingly, the next connection message 604 sent from the monitoring device 20 is sent to a service server 40, the service server 40 and the monitoring device 20 then establish a service connection 606 enabling communication of monitoring data to the service server 40 and possibly, but not necessary, configuration parameters to the monitoring device. Thus, the monitoring device 20 has been connected to a server that is enable to provide the monitoring services. The service server 40 to which the monitoring device 20 has been directed may then be the most suitable service server 40 in regard of geographic location, location in the network, available services, and/or customer specific reasons. Which of these criteria that is applicable in regard of specific monitoring devices 20 may be controlled by the data provided to the control server 30 or control servers 30 directing the monitoring device 20 to the service server 40.

[0041] According to one embodiment the monitoring device 20 may include an input means 202, a processing means 204, a non volatile memory 206, a volatile memory 208, a network interface 210, an initiation means 212, an a monitoring device means 216 as shown in Fig 3a and in Fig 3b. Fig 3a is a schematic view of a general monitoring device and Fig 3b is a schematic view of a monitoring device 20 being a digital camera. In order to facilitate the understanding of the invention the figures 3a

and 3b do not show all means needed to make the device perform its normal functions, i.e. the means that makes an IR detector function as an IR detector or that makes a digital camera function as a digital camera. All means, such as hardware and software, required to make the monitoring device work as a monitoring device is indicated by the monitoring device means 216 in Fig 3a. In Fig 3b the corresponding means of the camera is referred to as video camera means 218. The means and arrangements required for making an ordinary monitoring device network enabled are known to a skilled person. An example of such network enabled monitoring devices on the market today are the networked digital cameras from Axis Communications AB, Emdalavägen 14, S-223 69 Lund, Sweden.

[0042] As described above the monitoring device 20 may be any type of a plurality of types of devices and the input means 202 of the monitoring device 20 is different in different types of monitoring devices. For instance, the input means 202 of the digital camera 20a in Fig 3b may be an image sensor, e.g. a CCD, the input means of an audio detector may be a microphone, etc. The main function of the input means 202 is to detect, sample or measure the properties monitored by the monitoring device 20 and provide such data to the processing means 204 for further processing.

[0043] The processing means 204 is arranged to control the functionality of the monitoring device and execute program code related to the functions of the present invention and general functions of the monitoring device 20. The non volatile memory 206 may be used by the monitoring device 20 for storing data and information relating to the functionality of the monitoring device and its interaction with the monitoring system. In particular, according to one embodiment of the invention, a list 214 of addresses to servers on the network is stored in the non volatile memory. The list 214 of addresses may be prioritized by marking each address entry with a priority marker. The markers may be numbers identifying the priority. The list 214 of addresses in a monitoring device shipped from the manufacturer includes at least one pre-programmed address to a control server 30, this server is generally referred to as initial control server in this application. The list 214 may include a plurality of addresses wherein the address marked as having the highest priority is the first address the monitoring device will send a connection message to in response to a connection event. In case that first address fails the next address in the prioritized list is tried and a connection message is sent to that one as well. According to another embodiment the next address tried in the list 214, in case of the first address failing, is randomly selected, which may result in load distribution in the network in case of many devices are equipped with identical lists and try to connect to a faulty address essentially simultaneously.

[0044] The volatile memory 208 may be used to support the processing means 204 and/or to temporarily store addresses received from servers. Accordingly, the

volatile memory 208 may also be a memory used by the applications executed on the monitoring device 20 by the processing means 204.

[0045] The network interface 210 is the interface between the monitoring device 20 and the network 50. Hardware and software for a number of different networks that may be used to implement the network interface 210 are well known by the person skilled in the art of computer networks.

[0046] The initiation means 212 is a means generating an initiation event and thereby triggering the sending of the initial connection message to the prioritized address stored in the non volatile memory 206. According to one embodiment the initiation means 212 is a detector enabled to detect the connection of the monitoring device 20 to a network 50, i.e. either the connecting of a powered monitoring device 20 to a network 50 or the powering up of a monitoring device 20 already physically connected to a network 20. By arranging such an initiation means 212 the searching and connecting to a suitable service server 40 may be fully automated. According to another embodiment the initiation means 212 may be a power on button of the monitoring device 20 or it may be a button dedicated for the initiation of the connecting of the monitoring device 20 to a service server 40.

[0047] Means arranged to send a connection message to a control server 30 or a service server 40 in response to a message including an address to such a server or a reconfiguration message including an address to such a server may be implemented by program code executed by the processing means 204.

[0048] The process of the monitoring device 20 finding a service server 40, according to one embodiment, is illustrated in Fig 4. Initially the monitoring device 20, which is either offline or shut off, is initiated, i.e. connected to the network, powered up, or initiated in any other way described above, step 620.

[0049] The monitoring device 20 then retrieves the first address from the prioritized list in the non volatile memory 206, step 622. This address may be the address stored by the manufacturer during the manufacturing process. However, if the monitoring device 20 has been previously connected to a system according to the invention the address may be an address stored in response to a reconfiguration message or another message including an address to a more suitable server than the server of the address initially provided in the monitoring device 20.

[0050] Then the monitoring device sends a connection message via the network interface 210 to a server associated with the retrieved address, step 624.

[0051] After the connection message has been sent the monitoring device waits for a response from the server that received the connection message.

[0052] If, in step 626, the response is a message including an address to a new server or if the response is a reconfiguration message including an address to a new server, the monitoring device stores this address in the non volatile memory 206, step 628. The address may be

stored as the most prioritized in the list 214. The response message or reconfiguration message from the server may, according to one specific embodiment, include an entirely new list of server addresses replacing the present list in the non volatile memory 206 or a subset of addresses substituting some of the addresses in the present list.

[0053] Then the monitoring device sends a new connection message, step 630, to the new server address, or the first address in the prioritized list after the list has been changed in step 628, in response to the received message. Then the monitoring device 20 once more waits for a response from the server to which the connection message was sent.

[0054] If, in step 626, no new server address is identified in the response message the monitoring device 20 check if the response includes an indication of the server being a service server 40 in itself, step 632. If the response includes such an indication the monitoring device 20 and the service server establish a service connection, step 634.

[0055] If the response does not include an indication of the server being a service server then the monitoring device may wait for another message from the server. In another embodiment the monitoring device sends a connection message to another address in the list directly when a response message is determined not to identify the server as a service server or not to identify a new server address. In another embodiment such a connection message is sent to another address in the list after a counter or timer indicate that the server or the address is likely to be erroneous. Said another address may be the next address in a prioritized list or a random selection in the list, as described earlier.

[0056] In another embodiment, illustrated in Fig 4b, the step 622 of retrieving a server address from the non volatile memory monitoring device additionally includes retrieving an identity code being an identifier uniquely identifying the monitoring device, e.g. such as a serial number, a product code combined with an item specific code, etc. This identifier is then sent, step 625, to the server of the retrieved address either in the connection message, step 624, or in a later communication with the server.

[0057] In Fig 5 one embodiment of the control server 30 is schematically illustrated. In the system the control server 30 or control servers 30 may be seen as guides or switchboards. The automatic connection set up by the monitoring device 20 is analyzed in the control server and the control server 30 provide the monitoring device 20 with an address to a new server, being the most relevant based on the information of other servers available to the control server 30 and the information provided in the communication with the monitoring device 20. The control server 30 includes a network interface 310 in order to provide network communications, a processing means 312 for operation of the control server 30, a memory 314 for supporting and storing application programs executed by the processing means 312, an identity ex-

tractor 316 for extracting an identifier of a monitoring device from the communication between the monitoring device 20 and the control server 30, matching means 318 for matching the identifier to a server and a reconfiguration message generator 320 for generating and sending an address associated to a server matched to the extracted identifier.

[0058] The identity extractor 316 may be arranged to extract an identifier from the communication between the control server 30 and a monitoring device by extracting the address of the monitoring device connecting to the control server 30, the address may for instance be the IP-address of the monitoring device 20. This extraction is performed by an IP-address 322 extractor which may be arranged to pinpoint the response address included in the message originating from the monitoring device 20. According to another embodiment the identity extractor 316 includes an identity code extractor 324 arranged to extract an identity code sent by the monitoring device 20 in the communication between the control server 30 and the monitoring device 20. In one embodiment the control server 30 includes both the IP-address extractor 322 and the identity code extractor 324 and may use them in accordance with different schemes, e.g. the identity extractor may start to extract and test if the IP-address is associated to a server in a database 330 and if not continue with a identity code check or the identity extractor may be arranged to start to extract and test the identity code and then the IP-address.

[0059] The matching means 318 makes use of the identifier extracted by the identity extractor 316 to find the most suitable server for the monitoring device. The matching means 318 is arranged to match the identifier of the monitoring device to a server by accessing a list or database 330 of identifiers and associated servers. The access of the list or database is performed by means of a data base access means 326. The list or database 330 used for matching may be arranged in the server, as a peripheral to the server, or it may be arranged for access via the network, the later embodiment is depicted in Fig 5. The list or database 330 may, according to one embodiment, include entries of identifiers and each identifier being associated with at least one control server or service server. Additional arrangements of the list or database 330 is known to the skilled person.

[0060] The database 330 or list including the entries of identifiers and information associating an identifier of a monitoring device to a control server or a service server may be edited by accessing the list or database 330. The database 330 or the list may require authorization in order to allow someone to edit. Such editing of the list or database 330 may be performed in many different ways. For example, the editing may be performed in connection with the production of the monitoring device, in such case the identity code of the monitoring device is entered and associated with a predetermined service provider or server of a service provider, the editing may be performed by the service provider entering an identity code of a mon-

itoring device that are to be associated to one or a set of their servers, the editing may be performed by the service provider entering IP addresses of their network and associates these to one of or a set of their servers, etc.

[0061] One embodiment of the process of the control server 30 serving the monitoring device is showed in Fig 6a. The control server 30 receives a connection message from a monitoring device 20, step 710, via the network and the network interface 310. The monitoring device 20 and the control server 30 establishes a connection for communication, step 712. Then the identity extractor 316 of the control sever 30 extracts the identifier from the communication, step 714. The identifier is then processed by the matching means 318, which matches the identifier to, in this particular embodiment, a service provider, step 716.

[0062] If, step 718, no service provider is matched to the identifier then the control server 30 may generate an error message, step 720, and return this message to the monitoring device 20 in a response to the connection message. The monitoring device 20 may be arranged to display a specific error code or activate some LED, Light Emitting Diode, indicating the type of error.

[0063] If such an error occurs, the user may inform the support of the monitoring device or the service provider, depending on which of the parties who is to provide support, and they may enter a correct address associated to the monitoring device 20 or the IP address of the monitoring device 20, enter the identifier of the monitoring device in the database and associate it to a server, etc.

[0064] If, step 718, a service provider is matched to the identifier then the matching means 318 retrieves an address to a server of that service provider, step 722.

[0065] The retrieved server address is then presented to the reconfiguration message generator 320, which generates a reconfiguration message or another type of message, step 724, including the retrieved server address. Then the reconfiguring message is sent, step 726, to the monitoring device 20 and the monitoring device acts on the reconfiguring message as described above in connection with Figs 3-4.

[0066] The process described in Fig 6a may advantageously be implemented in an initial control server, i.e. the type of control server addressed by the addresses arranged in the monitoring device in connection with manufacturing of the monitoring device. Such a control server may be controlled by the manufacturer of the monitoring device and may present the benefit of making it possible for the manufacturer to configure large series of monitoring devices using identical processes, programs and properties, independent of who will buy the device or which service provider that are to be related to the monitoring device. The programs and properties of monitoring devices may be automatically changed when connecting to the control server 30 for the first time in order to customize in accordance with specific requests from service providers or other parties related to the device. Such automatic changes are delivered to the mon-

itoring device 20 in a reconfiguration message.

[0067] Another embodiment of the process of a control server may be as showed in Fig 6b, the process is similar to the process of the embodiment in Fig 6a and therefore the same reference numerals are used for the steps that are identical with the process of Fig 6a. The steps that differs also uses the same reference numerals, but are marked with a the symbol ' after the number. Accordingly, the differences are generally that the process of Fig 6b does not match a server by first matching a service provider, but the server is directly matched to the identifier. Accordingly, the extracted identifier is matched to a server in the data base, step 718', and if a server is found, step 718', the server address associated with the matched server is retrieved, step 722'. The rest of the process is identical to the process in Fig 6a.

[0068] A control server 30 like the one described in connection with Figs 5, 6a and 6b may be used as an initial control server 30. Additionally, such a control server 30 may be useful as a later stage control server 30, i.e. a control server 30 arranged in a subsystem or a control server 30 of a service provider that the initial control server 30 may provide the address to if not all the service server addresses of a service provider are stored in the database 330 utilized by the initial control server 30. In this way different parties may manage different sets of servers in accordance with their objectives. For example, if the manufacturer of the monitoring devices manages a set of initial control servers and the service providers manages service servers and possibly some control servers, the manufacturer only is required to keep track of the service providers and a subset of the servers of the service providers, while the service providers are allowed to set up their service servers as they wish without having to consider changes to the database and control server of the manufacturer.

[0069] The service server 40 in the system may be seen as a server providing a user interface between the monitoring device 20 and the user. The service server 40 is arranged to provide a service connection to the monitoring device for transfer of the monitoring data to the service server. Additionally, the service server may be arranged to process the data received from the monitoring device 20 in order to present it or make it possible for a client of a user to present. The service server 40 may also be arranged to control the monitoring device. In order to accomplish sending of control parameters, data, updates, etc., even to monitoring devices arranged behind access limiting devices, e.g. a firewall, a NAT (Network Address Translation), an ISP (Internet Service Provider) providing dynamic addresses, the service server 40 may be arranged to send such information in responses to requests sent from the monitoring device. This, is easily accomplished as the monitoring device 20 is arranged to initiate the communications.

[0070] In one embodiment the service server, see Fig 7, includes a network interface 410 for enabling communication with monitoring devices over the network 50,

processing means 412 for execution of applications on the service server, a memory 414 to store applications and data, and a monitoring data presentation means 416. The monitoring data presentation means 416 comprises one or a plurality of applications for enabling presentation of monitoring data from one or a plurality of monitoring devices. Service servers providing the possibility to receive monitoring data, process the data and present the data for users are known to persons skilled in the art. An example of an possible service server 40 is found in the Swedish patent application 0500071-6 with the title "Monitoring system and method for accessing a monitoring device of a monitoring system". This application also describes a method for communicating through access limiting devices.

[0071] One embodiment of the process relating to the invention of the service server is shown in Fig 8. The service server 40 receives a connection message from a monitoring device 20, step 810. Then the service server and the monitoring device establishes a service connection, step 812. When the service connection is established the service server 40 may start receiving monitoring data from the monitoring device, step 814, and processing, step 816, the received monitoring data in accordance with the requirements of the service server 40 or the desires of the final user. Then the service server 40 may store the monitoring data, step 818, for presentation for a client of a user or for download to a client or a server of the user. A client may be a workstation computer, a desktop computer, a laptop computer, a handheld computer, e.g. a PDA (Personal digital Assistant), a mobile telephone, etc.

[0072] The system for connecting a monitoring device to a service server may include a plurality of monitoring devices 20, a plurality of control servers and a plurality of service servers. The monitoring devices may be connected to the network 50 directly, via another network, via an access limiting device, etc.

[0073] In Fig. 9 one example of a system including three monitoring devices 20-22 and two service servers 40-41. In this example two of the monitoring devices are depicted as monitoring cameras, by using two visually differently looking figures of cameras and one general box indicating a monitoring device we want to emphasize that the monitoring devices in the system are not necessarily identical in regard of brand, type or even monitoring function, i.e. the monitoring system may include an IR detector, a wide angle camera, a low resolution camera, simultaneously. The numbers of monitoring devices 20-22 in the example illustrated by Fig 9 may easily be increased as well as the number of service servers 40-41. Additionally, the example system includes one control server 30, which may be a manufacturer controlled control server.

[0074] Further, one of the monitoring devices 22 is connected to the network via a access limiting device 60, e.g. a firewall, a NAT (Network Address Translation) server, an ISP (Internet Service Provider) providing dy-

dynamic addresses, firewall. Such an access limiting device are not limiting the access of the monitoring device from the servers because they are arranged to send information or instructions to monitoring devices in a way passing through such devices, e.g. by means of providing the information or instructions in responses to messages or requests from the monitoring device. In the example, the database accessed by the control server 30 during the process of matching each of the monitoring devices to a server may include information associating the IP-address of the monitoring device 20 to the service server 40, based on the fact that the IP-address of monitoring device 20 is an IP-address of a internet access provider providing the service server 40. Additionally or alternatively, the database may include information associating an identity code sent from each of the monitoring devices 21 and 22 with the service server 41. Accordingly, the control server 30 may send the address of service server 40 to monitoring device 20 and the address of service server 41 to monitoring devices 21 and 22 in response to the connection messages sent by each of the monitoring devices, if the database of the control server include information associating the monitoring devices 20-22 to those service servers. As discussed earlier, the addresses received at the monitoring devices may be stored in non volatile memory in order to be used during a future initiation. For example if monitoring device 20 is disconnected and reconnected again the address of service server 40 may be stored in non volatile memory and the monitoring device may send the connection message directly to service server 40 instead of sending it to the control server 30.

[0075] In Fig 10, yet another possible configuration is presented. In this case we may assume that a company requiring a lot of monitoring devices 20 for monitoring their premises, all connected to a protected private network 51, also connect a service server directly to the private network 51. When buying the monitoring devices 20 they may get the serial numbers of the cameras registered in the control server and associated to the address of the internal service server of the company, the control server may be an initial control server. In this way the installation of the cameras are greatly simplified because the monitoring devices 20 only have to be mounted and connected to the private network 51 then the monitoring devices 20 automatically finds and reconfigures to connect to the intended service server 40 by means of the control server 30.

[0076] In Fig 11 yet another configuration of the system is presented. Let us assume that a monitoring service provider also is a provider of services such as network access, i.e. internet access. An IP-address, a portion of an IP-address, or a plurality of IP-addresses are stored in the database related to the control server 30 of the manufacturer, i.e. as much info of the IP-address or as many IP-addresses that is needed for identifying a monitoring device as being connected to a IP-address of the service provider is loaded into the database of the control

server 30. The service provider is also associated with the control server 31, which is a control server operated by the service provider. The service provider have, for some reason, installed two service servers 40 and 41.

[0077] The control server 31 of the service provider is provided with a database, which is maintained by the service provider, including information relating to which one of the service servers 40-41 each monitoring device 22-25 should be connected to. The information associating a monitoring device 22-25 to a service server 40-41 in the control server 31 may, as above, be based on IP-addresses or it may be based on unique codes identifying the specific monitoring device. Thus, when a monitoring device 24 is connected to the network of the service provider 52 it sends a connection message to the control server 30, via the network of the service provider 52 and another network 50. The network 50 may be Internet, a LAN, a WAN, or any other network, to which the control server is connected.

[0078] The control server 30 may, for example, then match the IP-address to the service provider and the control server 31 and sends the address associated to the control server 31 to the monitoring device 24. Then, the monitoring device 24 sends a connection message to the control server 31. The control server 31 may then match the IP-address or another identifier to the service server 41 and sends the address associated to the service server 41 to the monitoring device 24. Then the monitoring device 24 sends a connection message to the service server 41 and a service connection may be established with service server 41.

[0079] The monitoring devices 25 and 22 may be associated in the same way to the service provider and the control server 31 of the service provider. However, the control server 31 may associate each of the monitoring devices 25 and 22 to any one of service servers 40 and 41 depending on the entries in the data base of control server 31. The reasons for associating a monitoring device to a specific service server may vary. One reason may be that a service provider provides some service servers for small and medium enterprises, some service servers for a more inexpensive "home solution", and some service servers for large enterprises, possibly implementing customized applications.

[0080] The two monitoring devices 20 and 21 are not connected to the common network, e.g. Internet, via the network of the service provider. These monitoring devices may anyway be associated to the service provider in the figure. For instance may the control server 30 identify the service provider to use by means of an identifier sent to the control server 30 during communication between the control server 30 and each of the monitoring device.

[0081] In Fig 12 an example of handovers of the monitoring device from a server to another server is shown. In the context of this application handover of the monitoring device means that a server, which is communicating with the monitoring device, provides an address to the monitoring device and that the monitoring device

sends a connection message to the server at the received address and, thus, the monitoring device starts to communicate with the new server given by the previous server. In the figure each arrow indicates that the server from which the arrow originates sends the address of the server that the arrow points at to the monitoring device and the monitoring device then send a connection message to this server.

[0082] Its evident from Fig 12 that the system of the invention may be used to implement lot of different structures, which may be easily changed if necessary. There is a limited number of servers presented in the figure for facilitating the understanding, at least some of the servers may probably include references to many more servers than is depicted in the figure.

[0083] In the example structure of Fig 12 the system includes two initial control servers, named control server 30:1 and control server 30:2 respectively. These servers may both be initial manufacturer servers, i.e. servers having their address preprogrammed into the monitoring device during manufacture. A control server 30 may be a server arranged to act as nothing else but a control server 30 according to the present invention, e.g. control server 30:1, but a control server may as well perform other tasks simultaneously, i.e. such a control server may certainly operate as another kind of server simultaneously and for other purposes. Further, a control server may be arranged as a control server 30, as previously described, but having service servers 40 arranged at the same site, in the same room, or in the same cabinet, e.g. control servers 30:2, 30:3, and 30:6. Additionally, a control server 30 may be arranged as a combined control server 30 and a service server 40, e.g. control server 30:4, 30:7. Also an initial control server 30 may be arranged as a combined control server 30 and service server 40, not shown in the figure.

[0084] As stated above, both control server 30:1 and 30:2 may be initial control servers 30 managed by the manufacturer of the monitoring devices or any other party interested in providing the overall service and management of such a monitoring system. In order to facilitate the understanding of Fig 12 and the function and advantages of the system a handover path from the control server will be followed. The monitoring device is automatically connected to control server 30:1 as it is installed and initiated, i.e. the address of control server 30:1 is the top priority address of the list of addresses stored in the monitoring device in connection with manufacturing of the device. In this example the database associated to the control server 30:1 only includes two entries, one entry including the address to the service provider control server 30:3 and one entry including the address to the service provider control server 30:4. Lets assume the identifier of the monitoring device is matched to the service provider control server 30:3. Then the control server 30:1 sends the address of control server 30:3 to the monitoring device and the monitoring device sends a connection message to the control server 30:3. At control server

30:3 of the service provider the identifier of the monitoring device is once more matched to entries in a database, this time a database of the service provider. The monitoring device is matched to the most suitable service server 40:1-40:3 or yet another control server 30:6-30:7, those servers are the ones available according to the handover arrows of the figure. In this example we assume the control server matches the monitoring device to the service server 40:3 and send the address of this service server to the monitoring device. Then the monitoring device and the service server establishes a service connection as described above.

[0085] The monitoring system may easily and advantageously be provided with backup servers, i.e. control servers providing redundancy in the system. Such backup servers may be implemented on all levels, i.e. both for initial control servers and for lower level control servers. The backup server may be a dedicated backup server or a control server normally serving another region or other users.

[0086] According to a further embodiment a method for connecting a monitoring device to a service server includes retrieving an address relating to a control server from a memory of the monitoring device, sending a connection message from the monitoring device to the address relating to a control server in response to a connecting event occurring at the monitoring device, and extracting, at the control server, an identifier from the communication between the monitoring device and the control server. The method further includes identifying, at the control server, a service server associated with the extracted identifier, sending an address relating to the identified service server from the control server to the monitoring device, sending a connection message from the monitoring device to the identified service server in response to the receipt of the address related to the identified service server, establishing a service connection between the monitoring device and the identified service server.

[0087] In the above method an initial retrieval of an address relating to a control server from a memory of the monitoring device may return a preconfigured address relating to a control server and wherein an initial sending of a connection message from the monitoring device to the preconfigured address is performed in response to an initiation event at the monitoring device.

[0088] According to one embodiment the sending of a connection message from the monitoring device to a control server is performed at least one time prior to sending a connection message from the monitoring device to a control server which provides an address of a service server to the monitoring device.

[0089] In another embodiment said extracting of an identifier further includes extracting a network address relating to the monitoring device from the communication between the monitoring device and the control server, and wherein said identifying of a service server further includes matching the extracted network address to a

service server.

[0090] In yet another embodiment said extracting of an identifier further includes: extracting an identification code included by the monitoring device in the communication between the monitoring device and the control server, and wherein said identifying of a service server further includes matching the extracted identification code to a service server.

[0091] According to another embodiment the act of sending a connection message from the monitoring device to a preconfigured address relating to a control server is performed in response to the monitoring device detecting a network connection.

[0092] According to one embodiment the act of sending a connection message from the monitoring device to a preconfigured address relating to an control server is performed in response to a manual actuation of a control means arranged at the monitoring device.

[0093] In another embodiment the act of sending the address relating to the identified service server includes sending the address relating to the identified service server in a reconfiguration message to the monitoring device, and wherein the method further includes setting, in the monitoring device, an address used in response to the initiation event to the address relating to the identified service server.

[0094] In yet another embodiment the method further comprises sending of monitoring information from the monitoring device to the service server over the established service connection.

[0095] In another embodiment the sending of monitoring information includes sending video data from the monitoring device to the service server via the established service connection.

[0096] A monitoring system according to one aspect of the invention comprises a monitoring device, a control server, a plurality of service servers and a network connecting the servers and the monitoring device. The monitoring device includes a memory including a connection address, initiating means arranged to send a connection message over the network to the connection address in response to an initiation event, and means arranged to send a new connection message to an address received in a message via said network. The control server includes an identity extractor arranged to extract an identifier from a communication between the monitoring device and the control server, matching means arranged to match the extracted identifier to a control server or a service server and retrieve an address to the matched service server, and message generator arranged to generate a message including the retrieved address and to send the generated message to the monitoring device. Each service server includes means for receiving and processing monitoring data from a monitoring device.

[0097] According to one embodiment the monitoring system includes a plurality of control servers, the plurality of control servers includes at least one initial control server, which is a high level control server in an hierarchy of

control servers, arranged to access address information enabling at least indirect connection to any control server and service server in the system.

[0098] According to another embodiment the monitoring system includes at least two initial control servers.

[0099] According to yet another embodiment the identifier is an IP-address.

[0100] In one embodiment the identifier is an identification code stored in the monitoring device.

[0101] In another embodiment the initiating means of the monitoring device is a network connection detector.

[0102] In yet another embodiment the initiating means of the monitoring device is an actuator for manual actuation.

[0103] A control server for a monitoring system according to another aspect of the invention comprises an interface connecting the server to a network, an identity extractor arranged to extract an identifier from a message received from a monitoring device, matching means arranged to match the extracted identifier to a control server or a service server and retrieve an address to the matched service server, and a message generator arranged to generate a message including the retrieved address.

[0104] In such a control server the identifier may be an IP-address or the identifier may be an identification code received from the monitoring device.

[0105] A monitoring device according to yet another aspect comprises a memory including an address associated to a control server, an initiation means arranged to send a connection message over the network to said address in response to an initiation event, and means arranged to send a new connection message to an address received in a message via said network in response to the receipt of said received message.

[0106] The monitoring device may further include an identifier stored in the memory, wherein the monitoring device being arranged to send this identifier to the address to which the connection message is sent.

[0107] In one embodiment the identifier is an identity code.

[0108] In another embodiment the memory of the monitoring device includes a prioritized list of addresses indicating possible control servers.

Claims

1. Method for customizing a monitoring device, said method comprising:

sending a connection message (600) from the monitoring device (20) to a control server (30), receiving the connection message (600) at the control server (30), extracting at the control server (30) an identity code from communication between the monitoring device (20) and the control server (30), said

identity code uniquely identifying the monitoring device,
 matching the identity code to a program code at the control server (30),
 generating at the control server (30) a reconfiguration message (602) including the program code,
 sending from the control server (30) to the monitoring device (20) the reconfiguration message (602),
 receiving the reconfiguring message (602) at the monitoring device (20), and
 changing program code stored in the monitoring device (20) to program code of the reconfiguring message (602).

2. Method according to claim 1, wherein the connection message (600) is sent in response to an initiation action.
3. Method according to any one of claims 1-2, further comprising executing the changed program code received in the reconfiguration message (602) on the monitoring device (20).
4. Method according to any one of claims 1-3, wherein the reconfiguration message (602) additionally include data for changing the properties of the monitoring device (20).
5. Method according to any one of claims 1-4, wherein the reconfiguration message (602) including program code is generated by the control server (30) in response to the connection message (600) from the monitoring device (20) being the first connection message (600).
6. Method according to any one of claims 1-5, wherein the matching of the identity code to a program is performed by matching the identity code to a service provider and then identifying program code associated with the service provider.

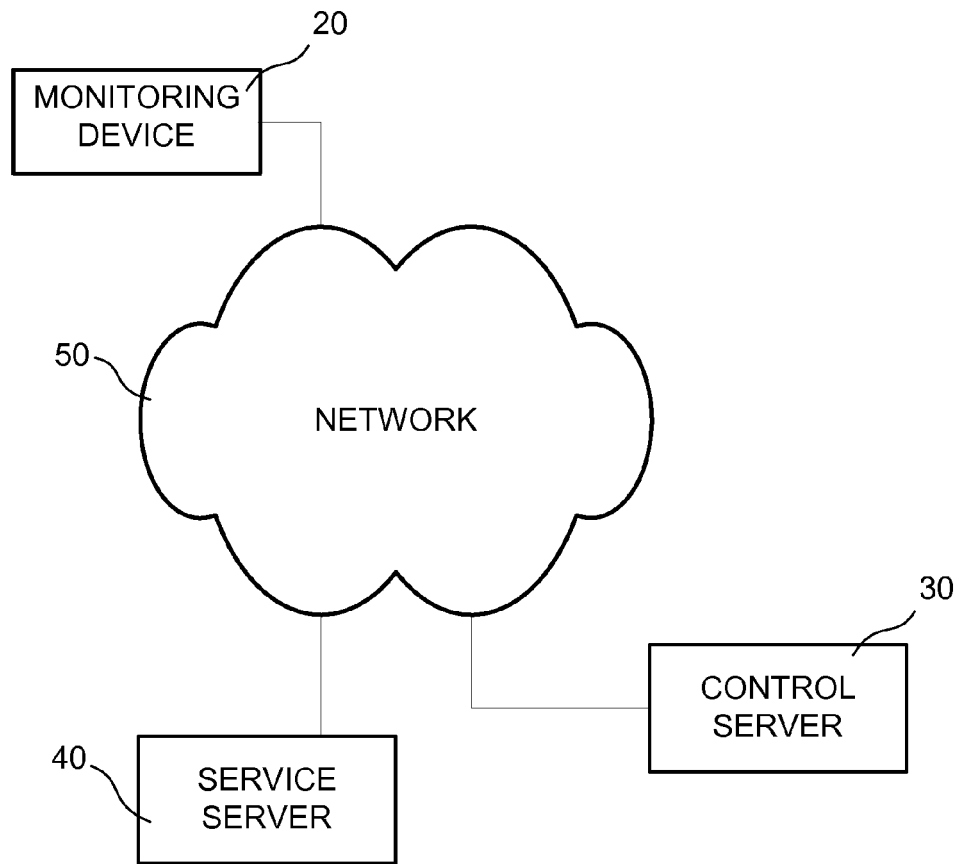

FIG 1

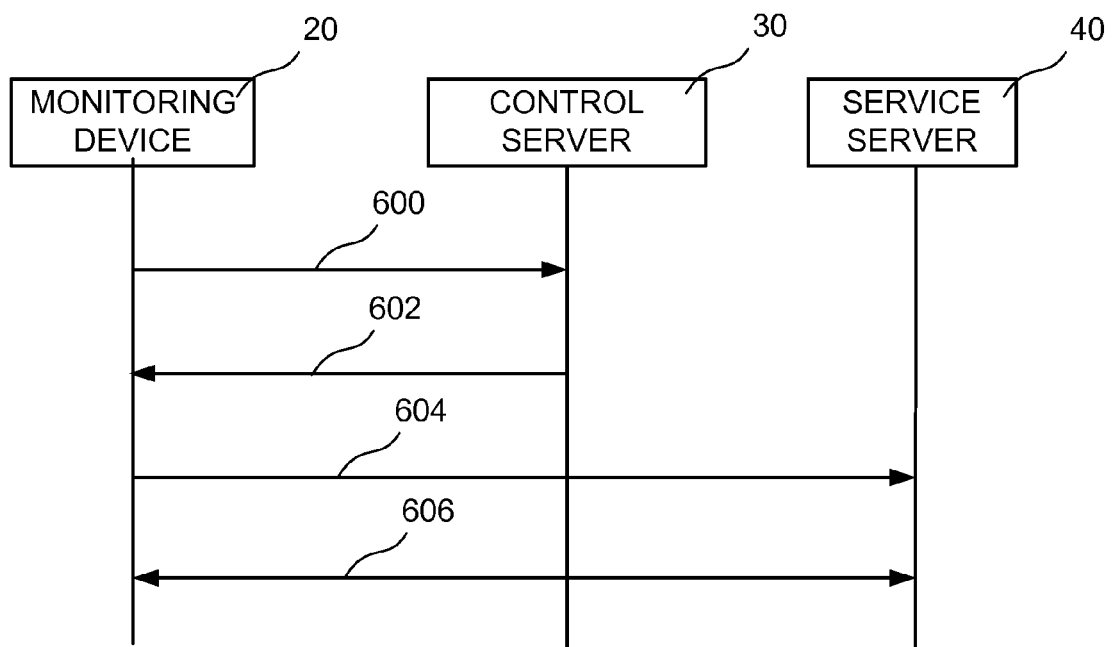

FIG 2

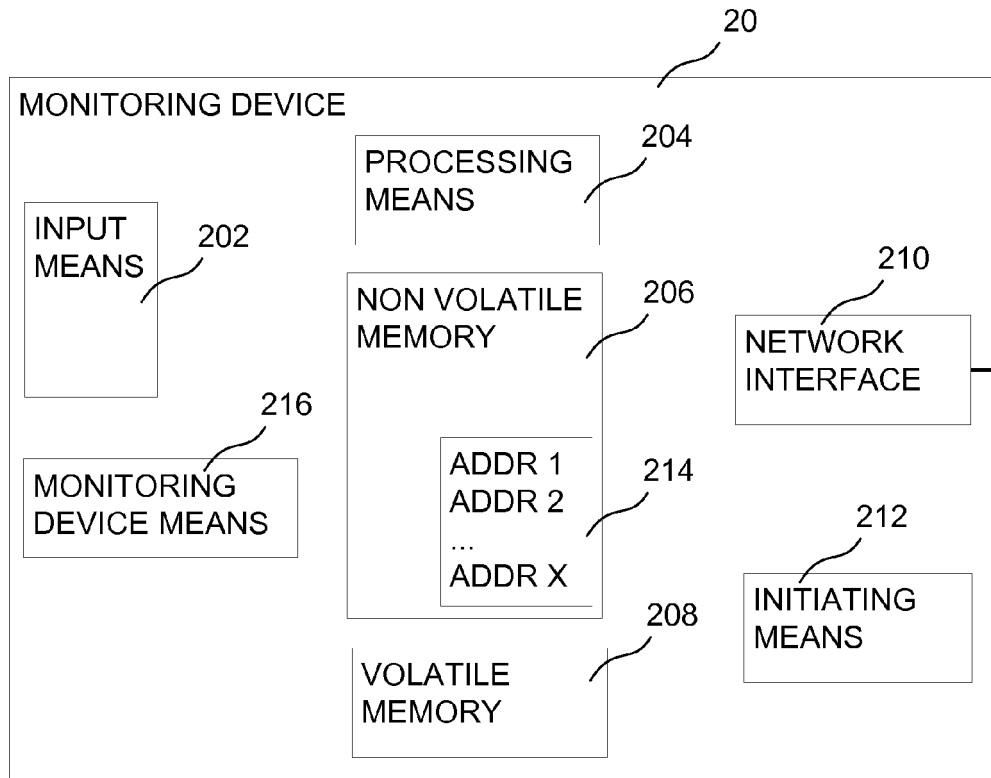

FIG 3a

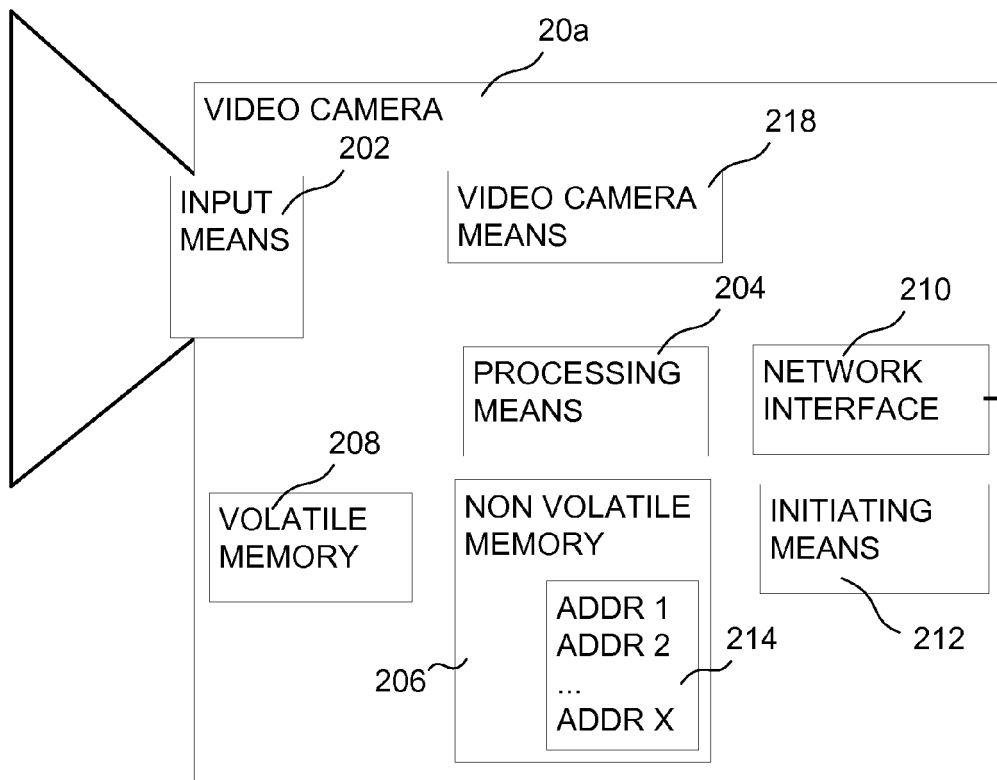
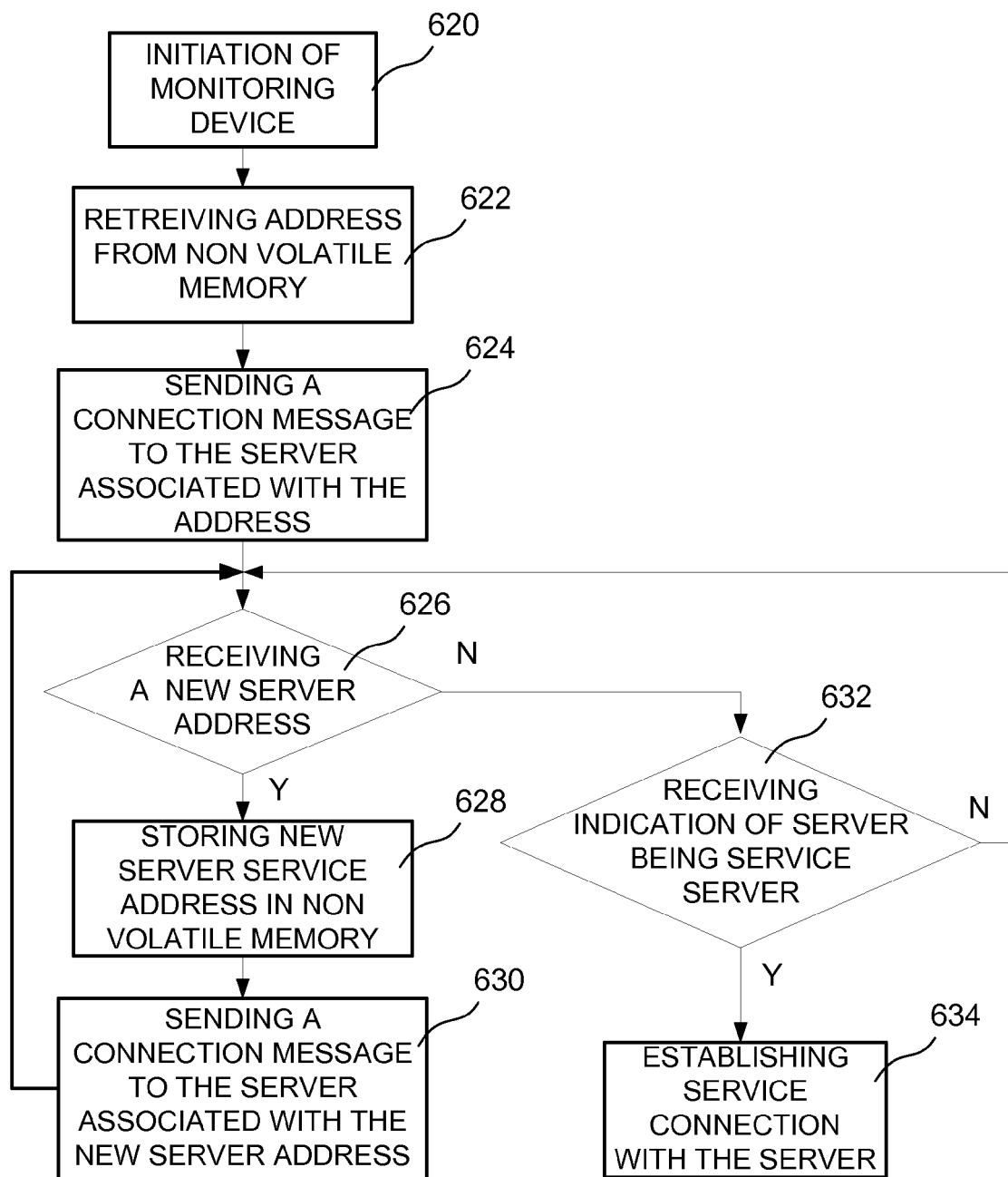
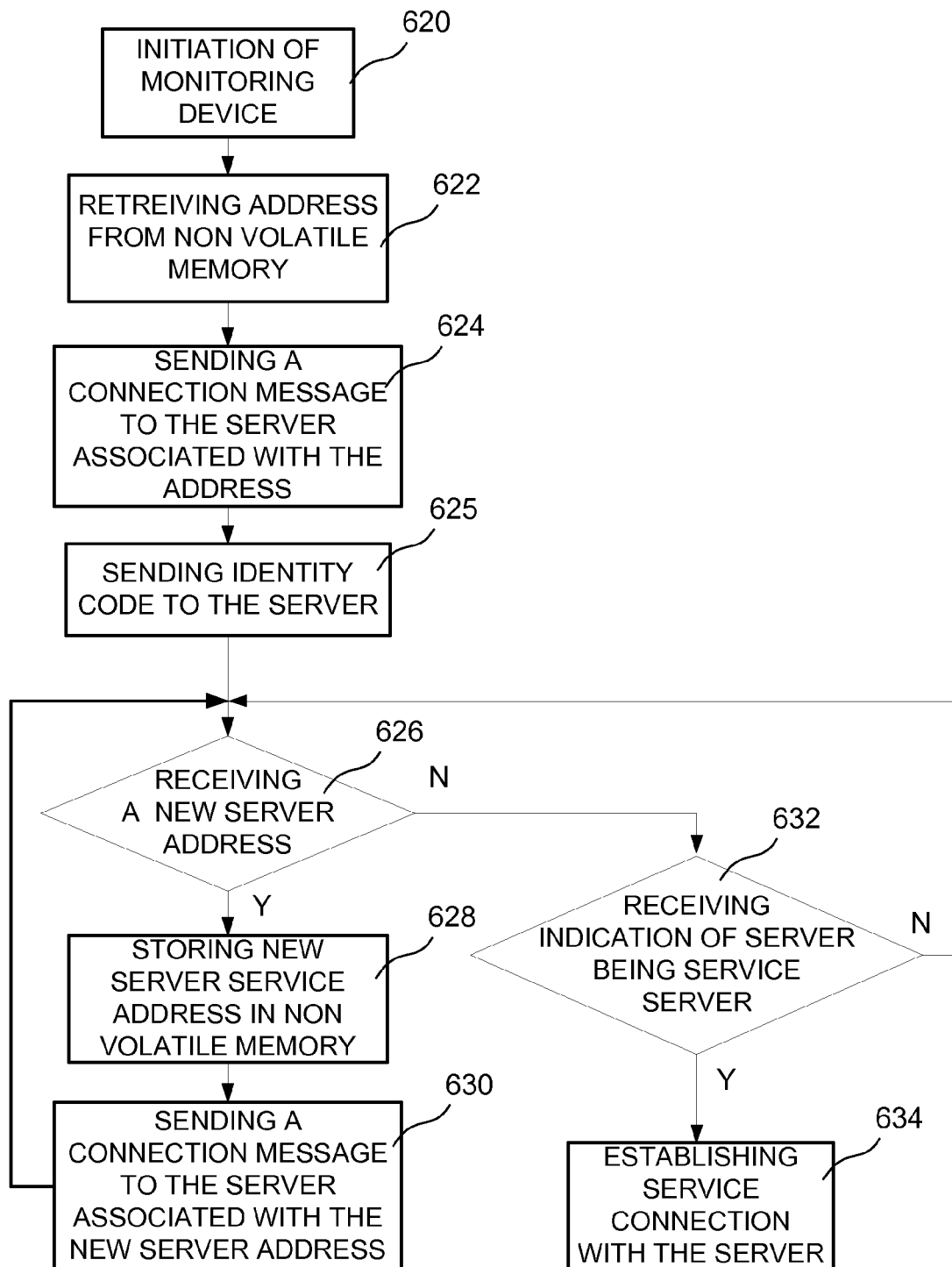

FIG 3b

**FIG 4a**

**FIG 4b**

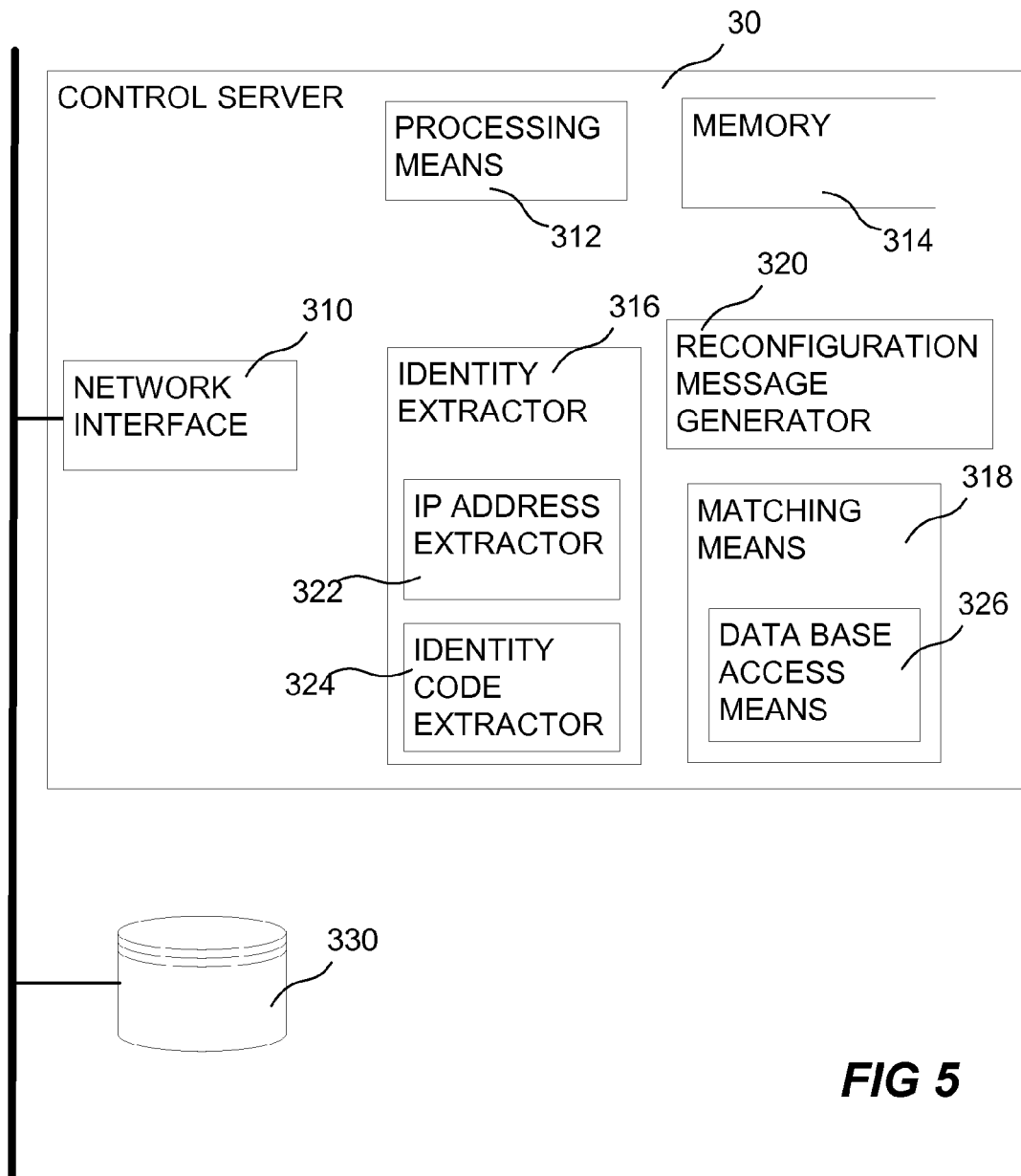
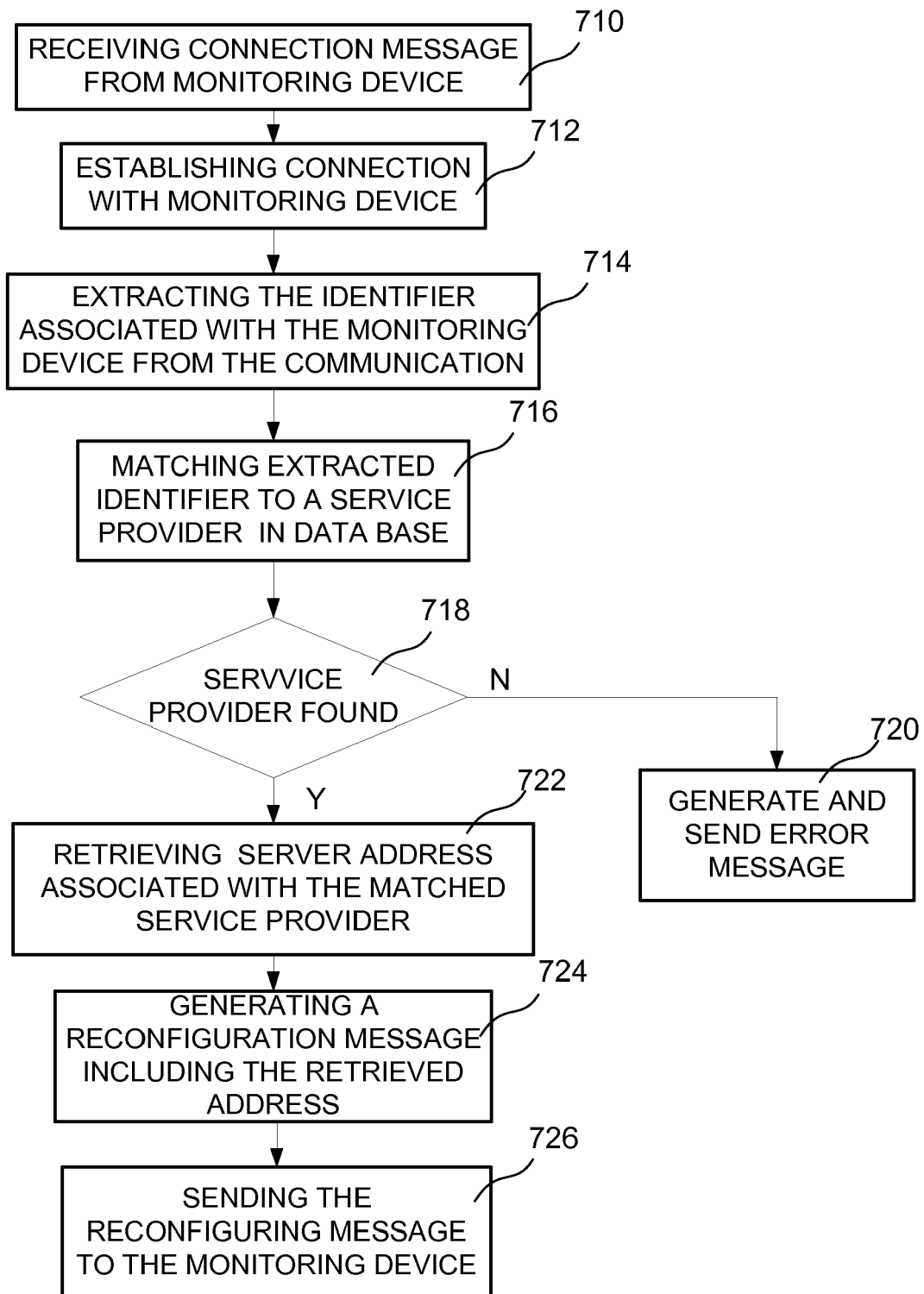
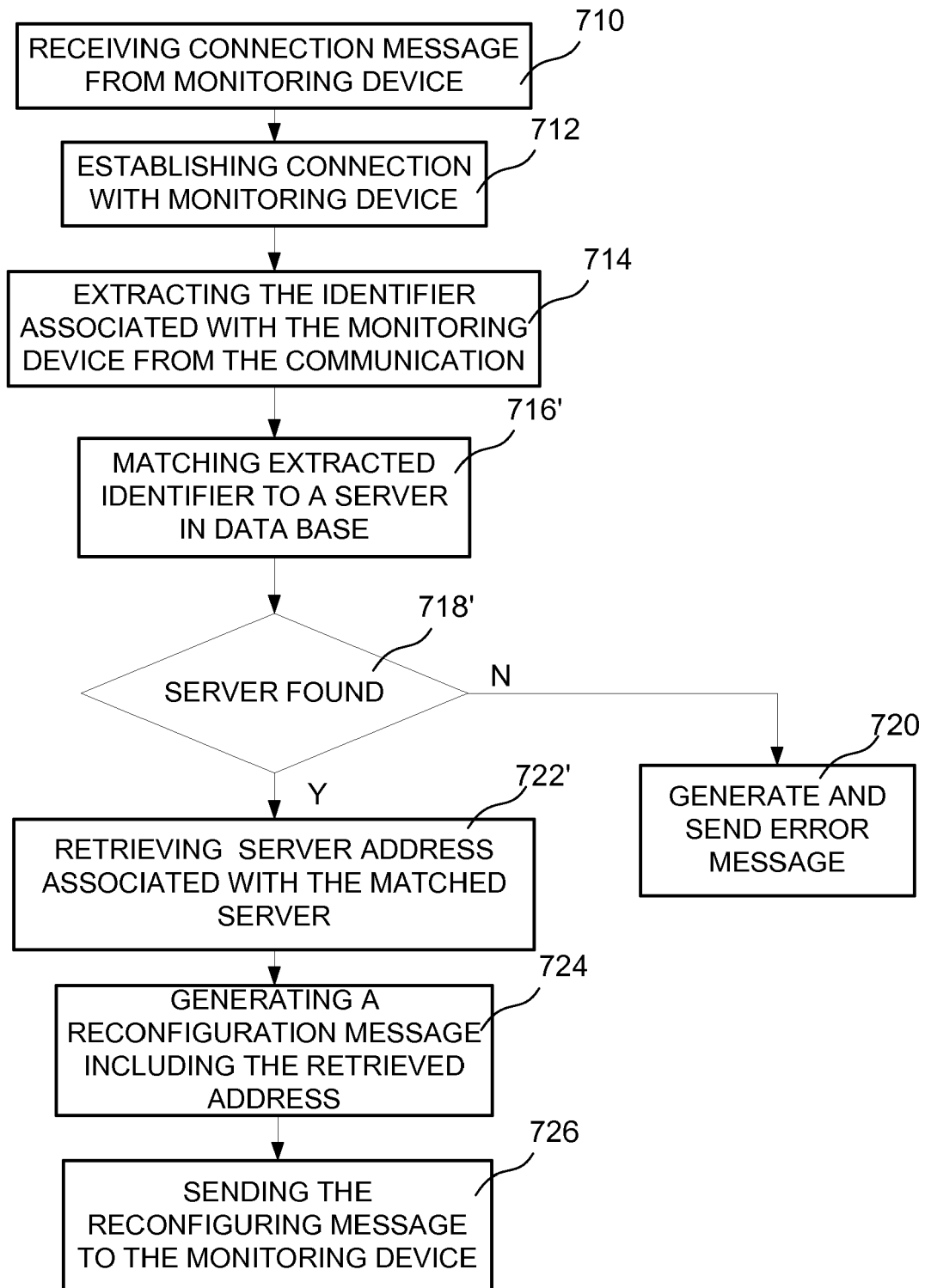
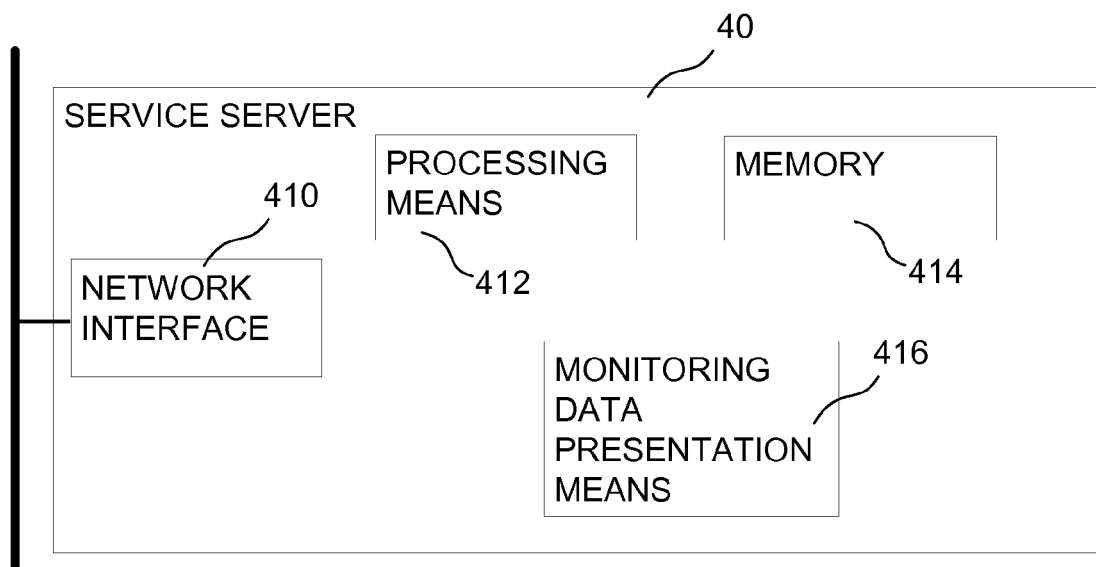
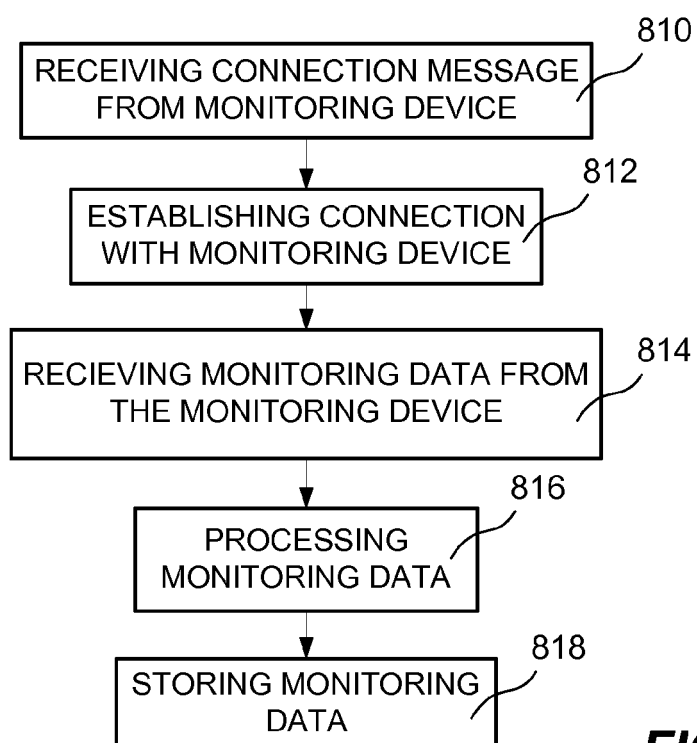

FIG 5

**FIG 6a**

**FIG 6b**

**FIG 7****FIG 8**

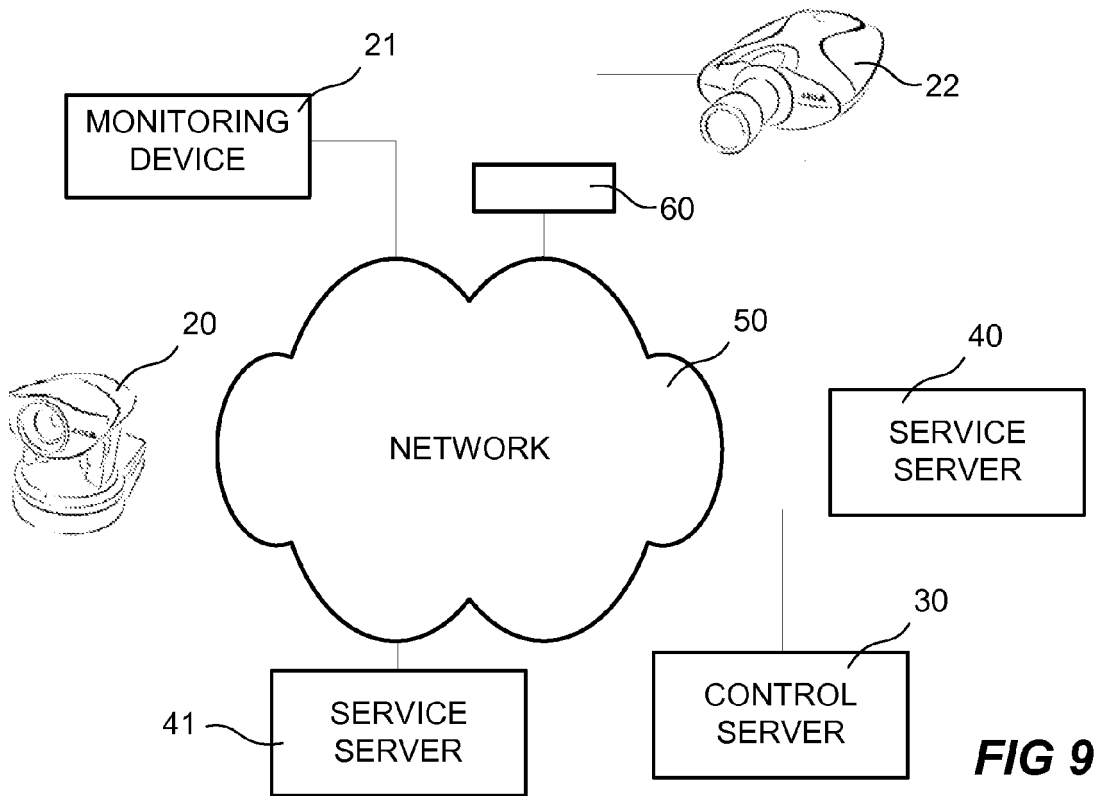

FIG 9

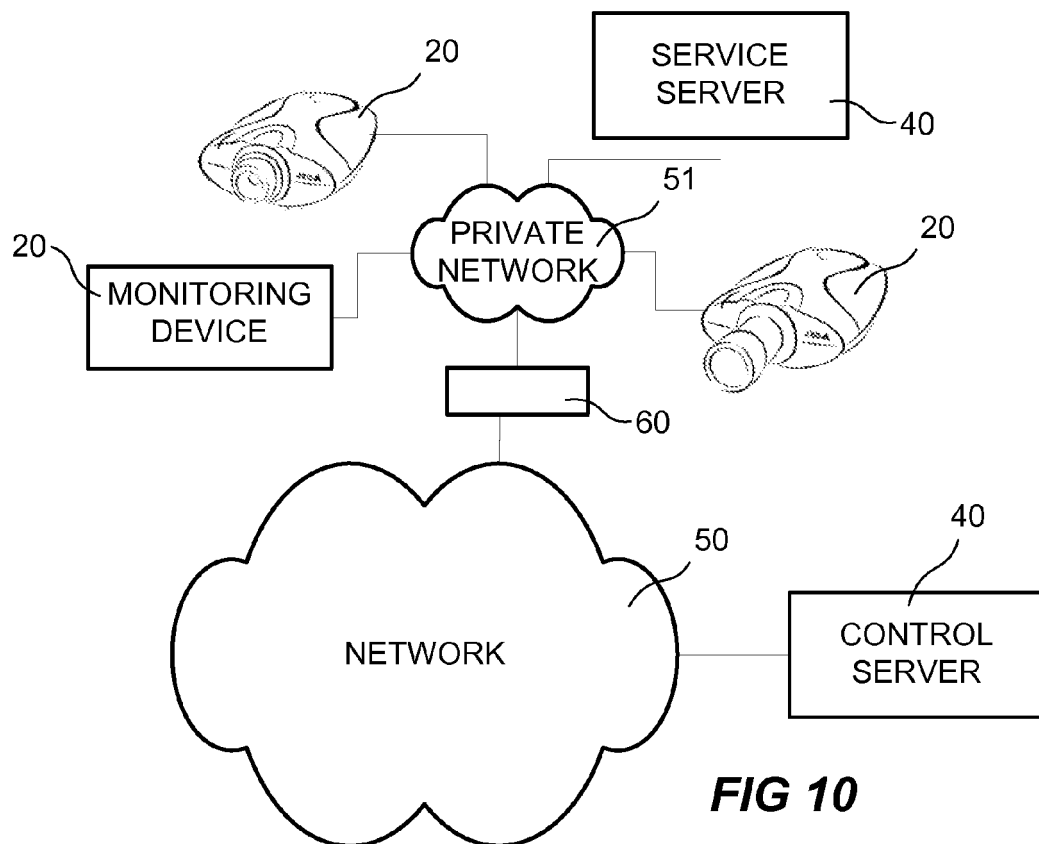

FIG 10

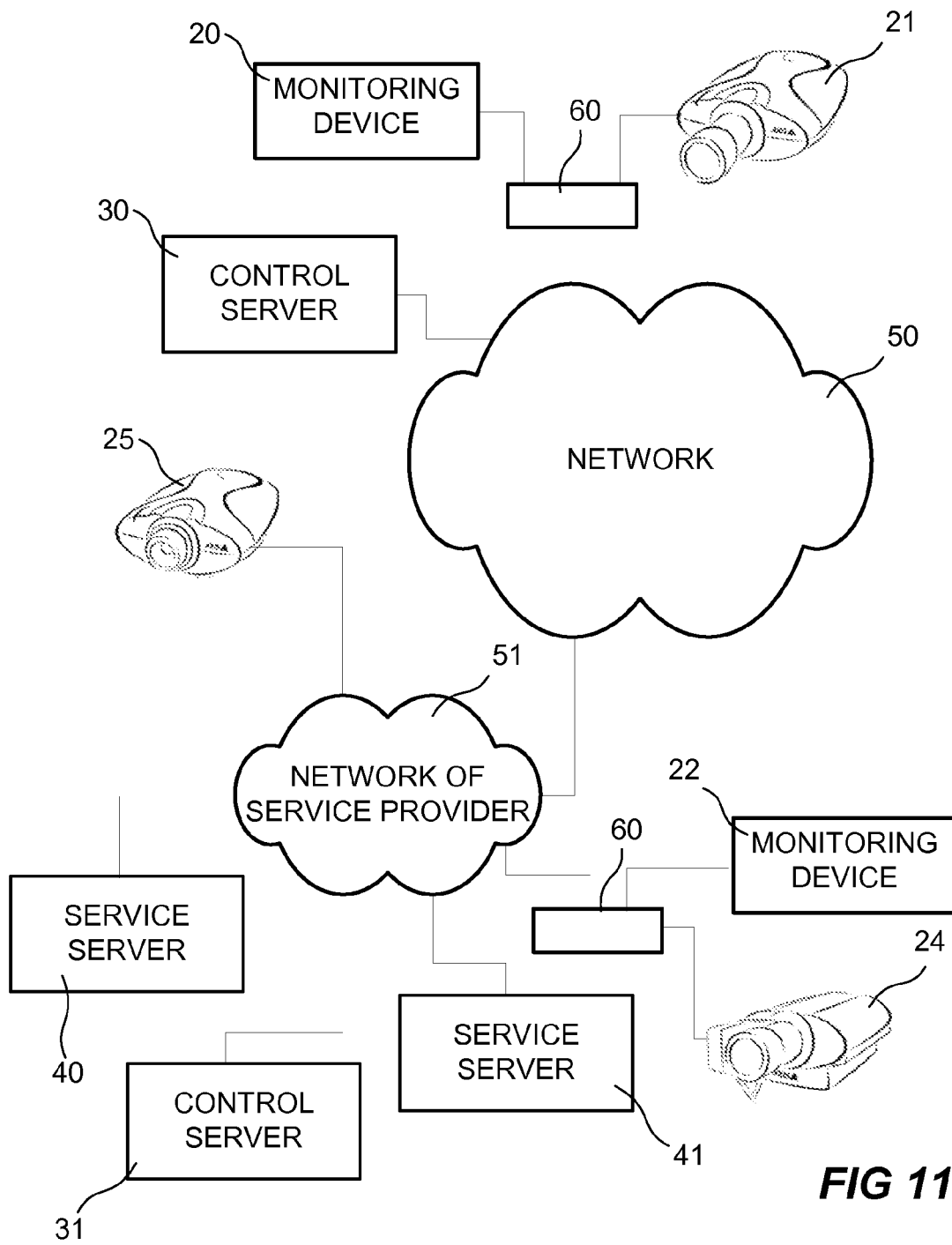

FIG 11

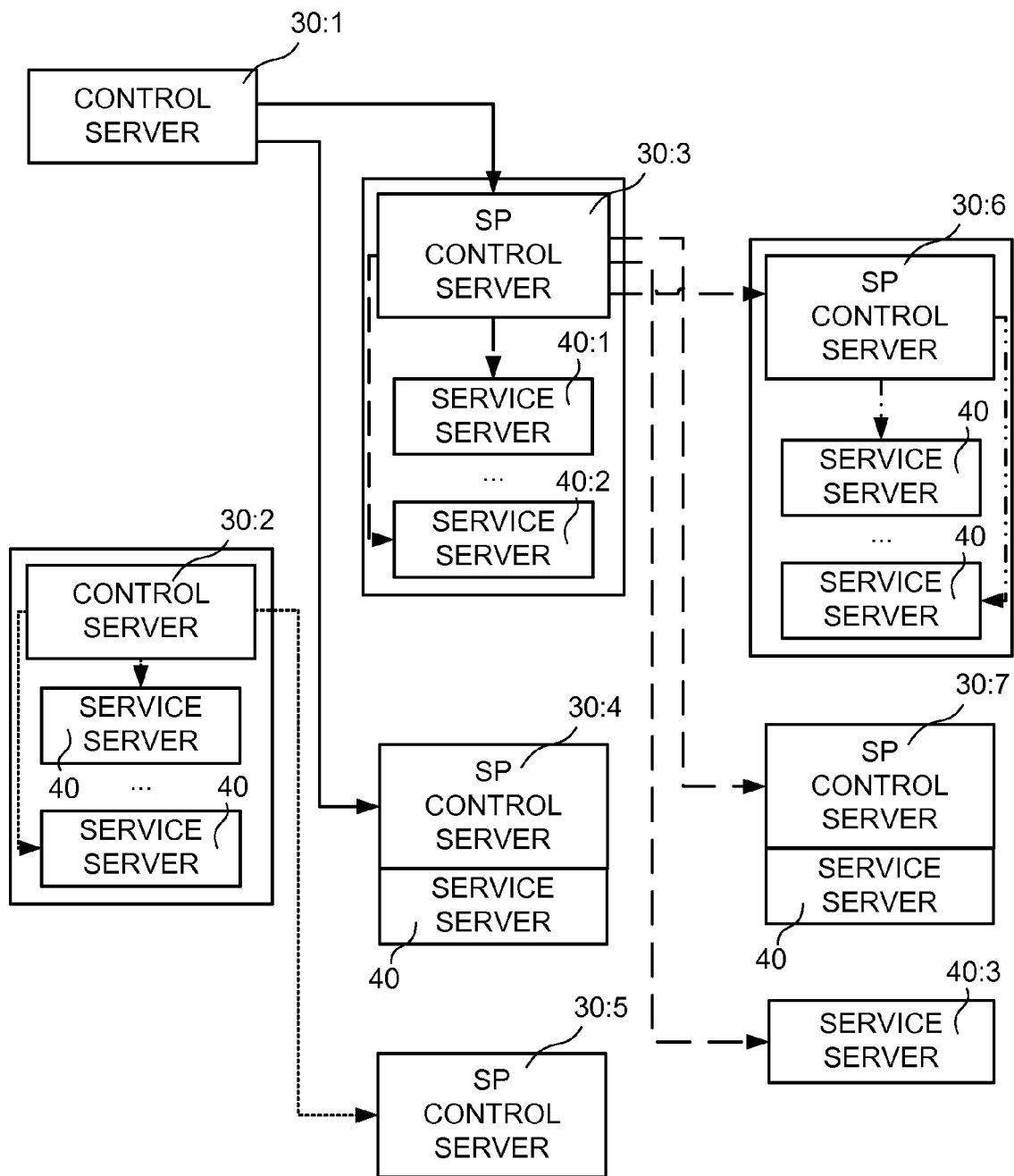

FIG 12



EUROPEAN SEARCH REPORT

Application Number
EP 09 15 0846

DOCUMENTS CONSIDERED TO BE RELEVANT			
Category	Citation of document with indication, where appropriate, of relevant passages	Relevant to claim	CLASSIFICATION OF THE APPLICATION (IPC)
X	WO 03/055248 A (MFORMATION TECHNOLOGIES INC [US]) 3 July 2003 (2003-07-03) * abstract * * page 3, line 3 - page 5, line 12 * * page 13, line 15 - page 16, line 2 * -----	1-6	INV. H04L12/24
A	US 5 307 354 A (CRAMER KEITH D [US] ET AL) 26 April 1994 (1994-04-26) * abstract * * column 2, line 33 - line 68 * * column 6, line 57 - column 8, line 52 * -----	1-6	
A	GB 2 397 202 A (SATCHWELL CONTROL SYSTEMS [GB]) 14 July 2004 (2004-07-14) * abstract * * page 2, line 10 - line 15 * * page 7, line 24 - page 9, line 15 * -----	1-6	
The present search report has been drawn up for all claims			TECHNICAL FIELDS SEARCHED (IPC)
			H04L
Place of search		Date of completion of the search	Examiner
The Hague		27 February 2009	Stergiou, Christos
<p>CATEGORY OF CITED DOCUMENTS</p> <p>X : particularly relevant if taken alone Y : particularly relevant if combined with another document of the same category A : technological background O : non-written disclosure P : intermediate document</p> <p>T : theory or principle underlying the invention E : earlier patent document, but published on, or after the filing date D : document cited in the application L : document cited for other reasons & : member of the same patent family, corresponding document</p>			

2
EPO FORM 1503 03.82 (P04C01)

**ANNEX TO THE EUROPEAN SEARCH REPORT
ON EUROPEAN PATENT APPLICATION NO.**

EP 09 15 0846

This annex lists the patent family members relating to the patent documents cited in the above-mentioned European search report.
The members are as contained in the European Patent Office EDP file on
The European Patent Office is in no way liable for these particulars which are merely given for the purpose of information.

27-02-2009

Patent document cited in search report	Publication date	Patent family member(s)	Publication date
WO 03055248 A	03-07-2003	AU 2002332617 A1 EP 1457072 A1	09-07-2003 15-09-2004
US 5307354 A	26-04-1994	JP 1998466 C JP 5100977 A JP 7031647 B	08-12-1995 23-04-1993 10-04-1995
GB 2397202 A	14-07-2004	AU 2003290368 A1 EP 1584158 A1 WO 2004064323 A1 US 2006079999 A1	10-08-2004 12-10-2005 29-07-2004 13-04-2006

EPO FORM P0459

For more details about this annex : see Official Journal of the European Patent Office, No. 12/82

REFERENCES CITED IN THE DESCRIPTION

This list of references cited by the applicant is for the reader's convenience only. It does not form part of the European patent document. Even though great care has been taken in compiling the references, errors or omissions cannot be excluded and the EPO disclaims all liability in this regard.

Patent documents cited in the description

- SE 05000716 [0070]