



(12) **EUROPEAN PATENT APPLICATION**

(43) Date of publication:  
**15.04.2009 Bulletin 2009/16**

(51) Int Cl.:  
**B65B 3/00 (2006.01) A61J 3/00 (2006.01)**

(21) Application number: **07019673.8**

(22) Date of filing: **08.10.2007**

(84) Designated Contracting States:  
**AT BE BG CH CY CZ DE DK EE ES FI FR GB GR HU IE IS IT LI LT LU LV MC MT NL PL PT RO SE SI SK TR**  
Designated Extension States:  
**AL BA HR MK RS**

(72) Inventors:  
• **Lee, Ming-Hsin**  
**Taoyuan County 32546 (TW)**  
• **Lin, Wu-Jyh**  
**Taoyuan County 32546 (TW)**  
• **Zen, Tain-Shi**  
**Taoyuan County 32546 (TW)**

(71) Applicant: **Institute of Nuclear Energy Research Atomic Energy Council, Executive Yuan Taoyuan County 32546 (TW)**

(74) Representative: **Hager, Thomas Johannes Hoefer & Partner Patentanwälte Pilgersheimer Strasse 20 81543 München (DE)**

(54) **Automated dispenser for radiopharmaceuticals**

(57) An automated dispenser for radiopharmaceuticals is mainly for a platform (1) to have a moving mechanism (2) being able to move three-dimensionally back and forth, a syringe holder (4) and a bottle holder (5). The syringe holder is for holding a plural number of syringes (42). The bottle holder has a reverse drug bottle.

The moving mechanism has a syringe clamp (233) rotatable around a horizontal axis and a syringe driving mechanism (3). The syringe clamp is activated to hold a syringe and move it to where the syringe needle is inserted to the drug bottle. The syringe driving mechanism and the syringe clamp are simultaneously associated with the syringe for drug-withdrawing action.

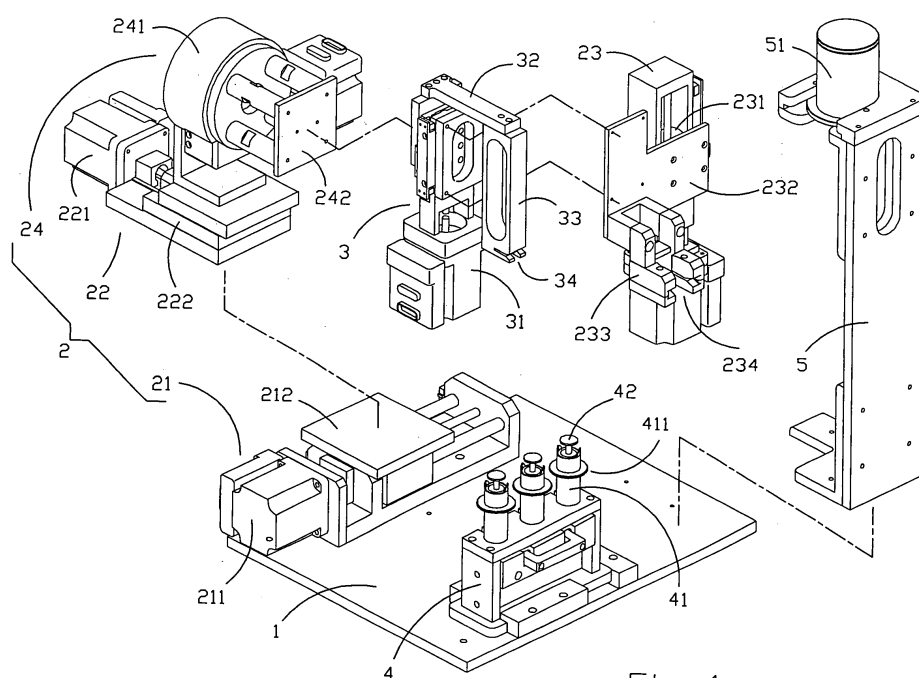

Fig 1

## Description

### 1. Field of the Invention

[0001] The invention is related to an automated dispenser for radiopharmaceuticals. Especially it refers to a situation that hand contact with radiopharmaceuticals is avoided and exposure to radioactive materials is reduced for operators.

### 2. Description of the Prior Art

[0002] Traditional dispenser for radiopharmaceuticals mostly is used for small scale dispensing in laboratory. It is not only inconvenient but also functionally limited. Without continuous operation its dispensing cost is high. So mass production is difficult.

[0003] In view of the above shortcomings for traditional dispenser for radiopharmaceuticals, the inventor has strived to improve the dispenser and created the invention.

### Summary of the Invention

[0004] Thus the main objective for the invention is to provide an automated dispenser for radiopharmaceuticals, so it automatically dispenses high-dose radiopharmaceuticals from bottles into sterile syringes and reduces direct exposure to radioactive environment for operators.

[0005] Another objective for the invention is to provide an automated dispenser for radiopharmaceuticals, so it uses sterile syringes to dispense radionuclides into bottles for chemical reactions or other uses.

[0006] Another objective for the invention is to provide an automated dispenser for radiopharmaceuticals, so it is suitable for withdrawing highly toxic and highly contagious pharmaceuticals and demonstrates value of extensive applications.

[0007] To achieve the above objectives and functions, the technical approaches include: one platform with at least one supporting plane at top; one drug bottle at one side of the platform; one moving mechanism located on the supporting plane to drive a syringe clamp to hold a syringe and move it in space repeatedly, and rotate around an axis in the parallel direction to make the syringe to move from outside to the position for a needle to insert; a syringe driving mechanism to move simultaneously with the syringe clamp driven by the moving mechanism and to have a driving rod on it to drive the syringe cylinder for withdrawing drug.

[0008] The moving mechanism is at least composed of an X-axis moving module, a Y-axis moving module and a Z-axis moving module. So the syringe clamp driven by the Z-axis moving module can ascend or descend along the direction perpendicular to Z-axis. The Z-axis moving module driven by the Y-axis moving module slides back and forth in the direction of Y-axis in a preset horizontal plane. The Y-axis moving module driven by

the X-axis moving module slides back and forth in the direction of X-axis in the horizontal plane.

[0009] The syringe clamp is associated with the Z-axis moving module through a rotation module. Driven by the rotation module, the syringe clamp rotates against the Z-axis moving module.

[0010] The syringe is located inside a lead shield which periphery has a flange in its middle section. The syringe clamp has a groove corresponding to the flange position.

10 Through the shifting of the groove against the flange back and forth, engagement or disengagement can be achieved.

[0011] Other objects, advantages and novel features of the invention will become more apparent from the following detailed description when taken in conjunction with the accompanying drawings.

### Detailed Description of the Preferred Embodiment

20 [0012] Please refer to Figure 1 and Figure 2. It is clear that the invention mainly includes: a platform 1, a moving mechanism 2, a syringe driving mechanism 3, a syringe holder 4 and a bottle holder 5. The platform 1 has a supporting plane on top. The moving mechanism 2 is composed of an X-axis moving module 21, a Y-axis moving module 22, a Z-axis moving module 23 and a rotation module 24. The X-axis moving module 21 is located on the supporting plane of the platform 1. A power source 211 (such as a step motor) drives a shifting platform 212 to move along a preset straight track (assuming it is X-axis). The Y-axis moving module 22 is located on the shifting platform 212 and uses a power source 221 (such as a step motor) to drive a shifting platform 222 to move along a straight track perpendicular to X-axis (assuming it is Y-axis). The rotation module 24 is located on the shifting platform 222 and uses a power source 241 to drive a rotation base 242 to turn around the axis parallel to Y-axis. Finally, the Z-axis moving module 23 is located on the rotation base 242 and uses a power source 231 (such as a step motor) to drive a shifting base 232 to move along a straight track (assuming it is Z-axis) perpendicular to X-axis and Y-axis. The shifting base 232 has a syringe clamp 233. The syringe clamp 233 has a clamping slot 234 with an opening. The syringe driving mechanism 3 is associated with the shifting base 232, and uses a power source 31 (such as a step motor) to drive a driving rod 32 to move along a straight track parallel to Z-axis, and makes the driving rod 32 to connect with a moving device 33 which bottom has a clamping slot 34 with an opening. The syringe holder 4 is located at one side of the moving mechanism 2 for accommodating a plural number of syringes 42. The syringes 42 are located inside a lead shield 41. The lead shield 41 has a flange 411 in the middle section of its periphery. At the bottom of the syringe holder 4 there are a plural number of syringe cylinders corresponding to the syringe 42 position. So when the syringe 42 is positioned at the syringe holder 4, each cylinder is placed outside the sy-

ringe. The bottle holder 5 is located beside the moving mechanism 2 and the syringe holder 4 and mainly used to hold bottles for radiopharmaceuticals. The bottles are placed and fixed in a designated lead box 51 and have their mouth down for the convenience of withdrawing drug.

**[0013]** Please refer to Figure 2 and Figure 3. It is known that the moving mechanism 2 through digital system control makes X-axis moving module 21, Y-axis moving module 22 and Z-axis moving module 23 to shift in a proper distance and makes the clamping slot 234 for the syringe clamp 233 to put on the flange 411 of the lead shield 41, while the clamping slot 34 of the syringe driving mechanism 3 can be put on the drug-withdrawing rod of the syringe 42. Then the shifting base 232 of the Z-axis moving module 23 rises to make the lead shield 41 and the syringe 42 to detach from the syringe holder 4. The X-axis moving module 21 and the axis moving module 22 drive the syringe 42 to shift under the lead box 51 for the bottle holder 5. In the process of shifting, the rotation module 24 drives the syringe 42 to rotate in 180 degrees and make the needle of the syringe 42 upward. Now the shifting base 232 of the Z-axis moving module 23 rises again to make the syringe 42 needle to insert into the drug bottle. Then the driving rod 32 for the syringe driving mechanism 3 drives the moving device 33 and the clamping slot 34 drives the drug-withdrawing rod of the syringe 42 to withdraw radiopharmaceuticals from the bottle.

**[0014]** When the syringe 42 completes the drug-withdrawing process, the shifting base 232 of the Z-axis moving module 23 descends to make the syringe 42 needle to detach from the drug bottle. Then X-axis moving module 21 and Y-axis moving module 22 drive the syringe 42 to shift above the syringe holder 4. In the process of shifting, the rotation module 24 drives the syringe 42 to rotate in 180 degrees and makes the syringe 42 needles downward. Then the shifting base 232 of the Z-axis moving module 23 descends to position the syringe 42 into the syringe holder 4 and the needle extends into the cylinder to complete the drug dispensing process. By repeating the above process, other syringes 42 on the syringe holder 4 continue to proceed with drug-withdrawing.

**[0015]** In summary, the automated dispenser for radiopharmaceuticals in the invention can prevent operators from contacting radiopharmaceuticals and reduce exposure to radiation. The invention is an innovative and advanced achievement. The patent application is thus submitted. The above content is only an explanation for a preferred embodiment for the invention. Those changes, modification, alteration or equivalent replacements based on the technical approach and extension of the scope of the invention shall fall into the claims of the patent application.

### Brief Description of the Drawings

**[0016]**

Figure 1 is a structural disassembly diagram for the invention.

Figure 2 is the assembly diagram and the operation diagram (1) for the invention.

Figure 3 is the operation diagram (2) for the invention.

### Claims

1. A automated dispenser for radiopharmaceuticals comprising:

a platform having a supporting plane furnished on top;  
a drug bottle located beside the platform;  
a moving mechanism equipped on the platform to drive a syringe clamp to hold a syringe and move it in three dimensional space back and forth, and turn it around an axis in horizontal direction, so the syringe shifts from an external position to where a needle is inserted into the bottle; and  
a syringe driving mechanism moves simultaneously with the syringe clamp driven by the moving mechanism and has a driving rod on it to make the syringe to withdraw drug.

2. As described in claim 1 for an automated dispenser for radiopharmaceuticals, the moving mechanism is at least composed of an X-axis moving module, a Y-axis moving module and a Z-axis moving module, the syringe clamp is driven by the Z-axis moving module to ascend or descend along the perpendicular Z-axis direction, the Z-axis moving module is driven by the Y-axis moving module to slide back and forth in the Y-axis direction in a preset plane, and the Y-axis moving module is driven by the X-axis moving module to slide back and forth in the X-axis direction in the plane.

3. As described in claim 2 for an automated dispenser for radiopharmaceuticals, the syringe clamp is associated with the Z-axis moving module through a rotation module, which drives the rotation of syringe clamp around the Z-axis moving module.

4. As described in claim 1 for an automated dispenser for radiopharmaceuticals, a syringe holder is beside the moving mechanism for the platform for holding syringes.

5. As described in claim 4 for an automated dispenser for radiopharmaceuticals, at least a syringe cylinder is at the bottom of the syringe holder, so when each syringe is positioned above the syringe holder, it is coupled around each syringe needle.

6. As described in claim 1 for an automated dispenser for radiopharmaceuticals, the syringe is located in a lead shield, which periphery has a flange in its middle section, the syringe clamp has a groove corresponding to the flange position, through the shifting of the groove against the flange back and forth, engagement or disengagement can be achieved. 5
7. As described in claim 4 for an automated dispenser for radiopharmaceuticals, the syringe is located in a lead shield, which periphery has a flange in its middle section, the syringe clamp has a clamping slot corresponding to the flange position, through the shifting of the clamping slot against the flange back and forth, engagement or disengagement can be achieved. 10 15
8. As described in claim 5 for an automated dispenser for radiopharmaceuticals, the syringe is located in a lead shield, which periphery has a flange in its middle section, the syringe clamp has a clamping slot corresponding to the flange position, through the shifting of the clamping slot against the flange back and forth, engagement or disengagement can be achieved. 20
9. As described in claim 1 for an automated dispenser for radiopharmaceuticals, the drug bottle is on a bottle holder with its mouth downward. 25
10. As described in claim 9 for an automated dispenser for radiopharmaceuticals, the drug bottle is located inside a lead box. 30

35

40

45

50

55

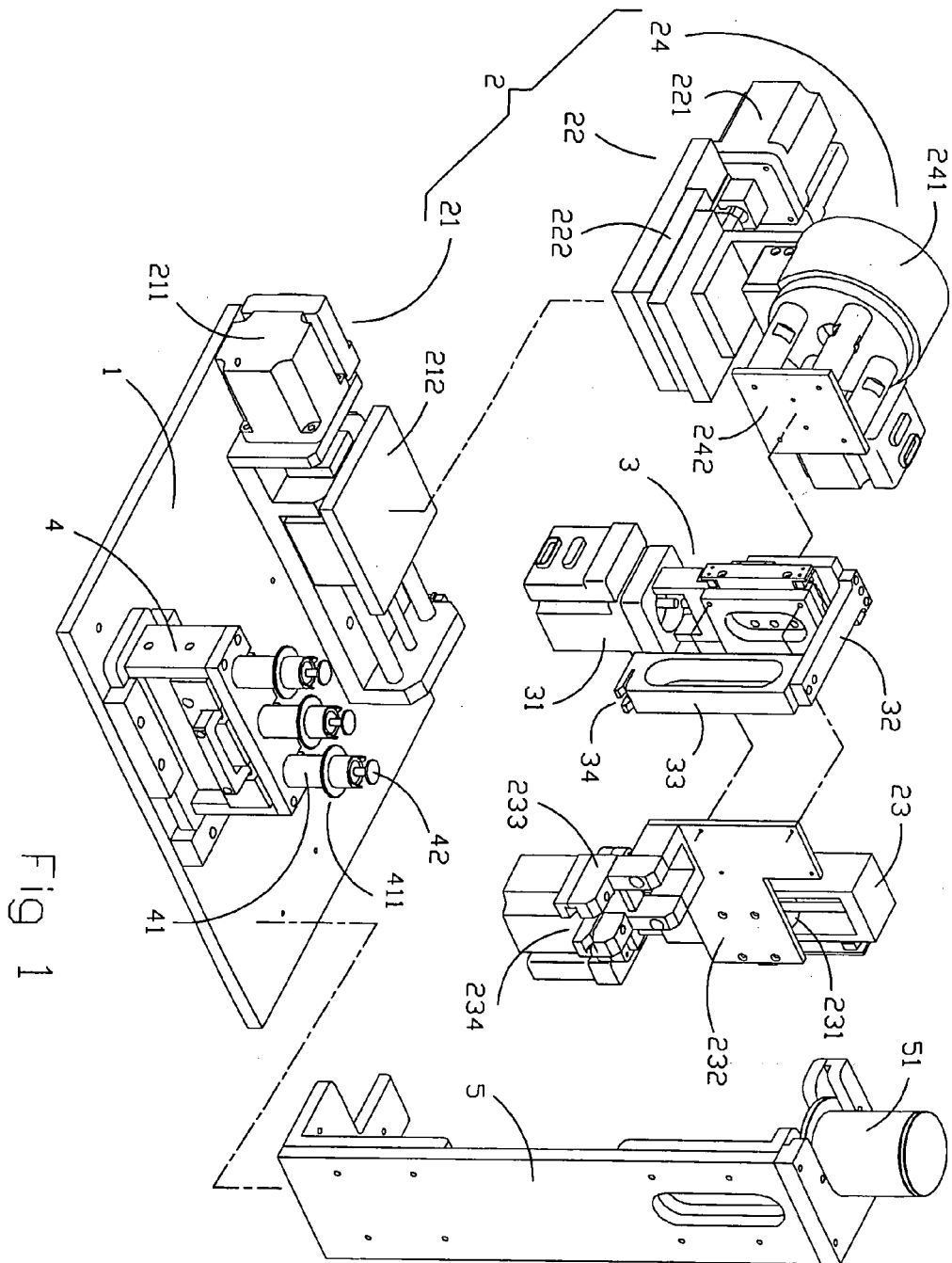

Fig 1

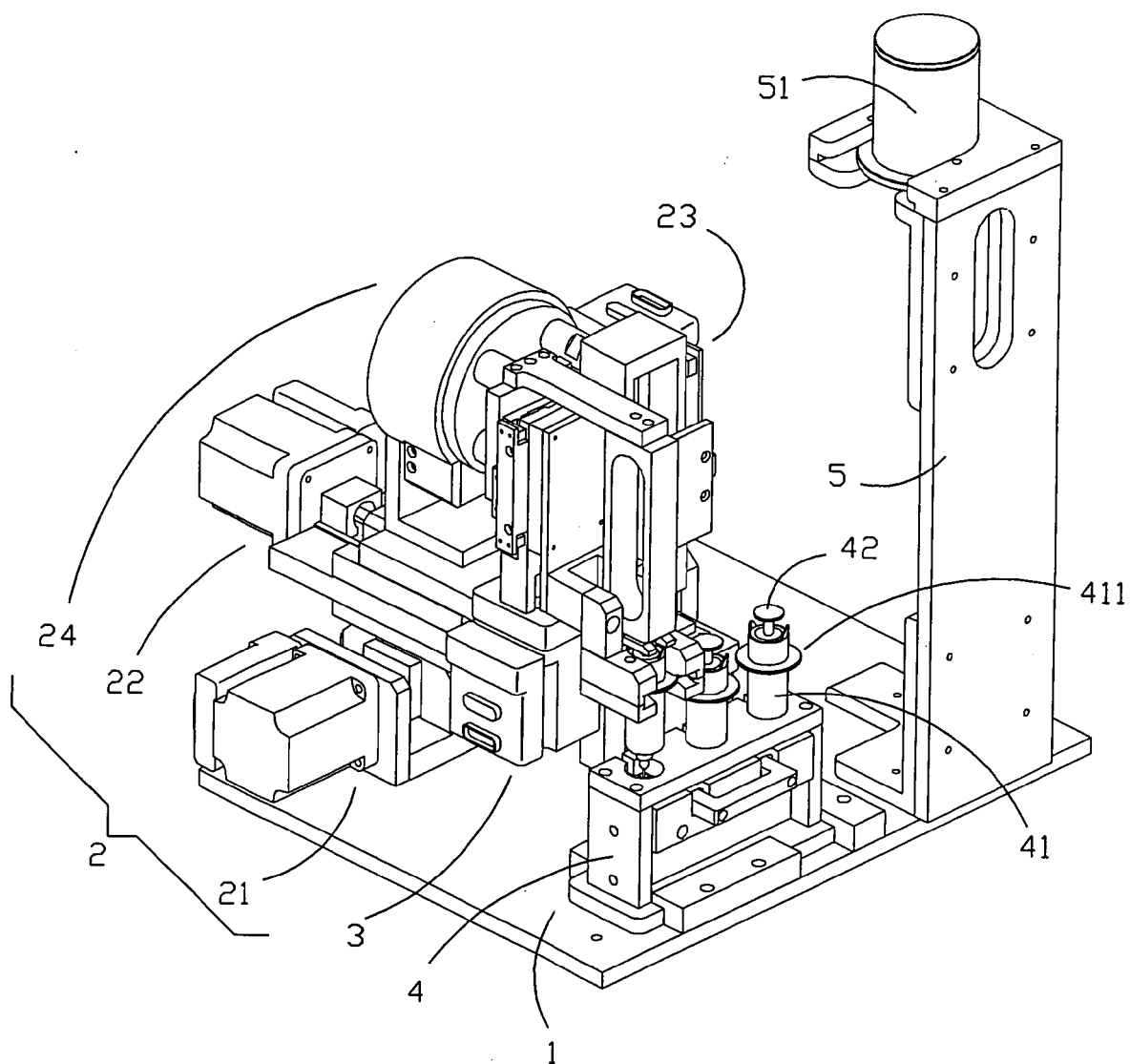

Fig 2

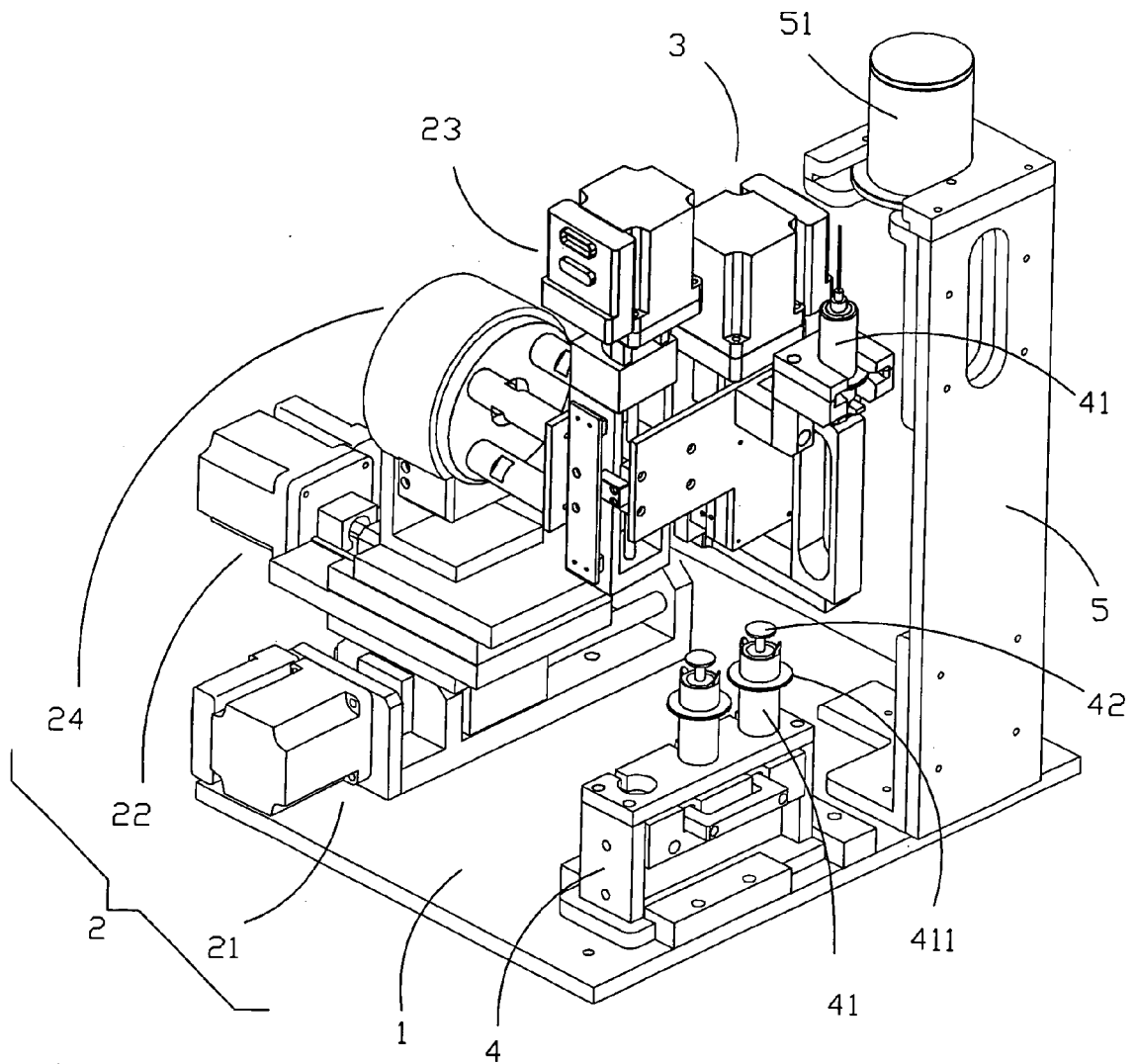

Fig 3



European Patent  
Office

# EUROPEAN SEARCH REPORT

Application Number  
EP 07 01 9673

DOCUMENTS CONSIDERED TO BE RELEVANT			
Category	Citation of document with indication, where appropriate, of relevant passages	Relevant to claim	CLASSIFICATION OF THE APPLICATION (IPC)
A	US 2005/278066 A1 (GRAVES KEVIN [US] ET AL) 15 December 2005 (2005-12-15) -----	1-10	INV. B65B3/00
A	US 2006/151048 A1 (TOCHON-DANGUY HENRI-JACQUES [AU] ET AL) 13 July 2006 (2006-07-13) -----	1-10	ADD. A61J3/00
A	US 2005/279419 A1 (TRIBBLE DENNIS [US] ET AL) 22 December 2005 (2005-12-22) -----	1-10	
			TECHNICAL FIELDS SEARCHED (IPC)
			B65B A61J G21F
The present search report has been drawn up for all claims			
Place of search <b>Munich</b>		Date of completion of the search <b>8 May 2008</b>	Examiner <b>Smith, Christopher</b>
CATEGORY OF CITED DOCUMENTS X : particularly relevant if taken alone Y : particularly relevant if combined with another document of the same category A : technological background O : non-written disclosure P : intermediate document T : theory or principle underlying the invention E : earlier patent document, but published on, or after the filing date D : document cited in the application L : document cited for other reasons & : member of the same patent family, corresponding document			

1  
EPO FORM 1503 03.82 (P04C01)



**ANNEX TO THE EUROPEAN SEARCH REPORT  
ON EUROPEAN PATENT APPLICATION NO.**

EP 07 01 9673

This annex lists the patent family members relating to the patent documents cited in the above-mentioned European search report.  
The members are as contained in the European Patent Office EDP file on  
The European Patent Office is in no way liable for these particulars which are merely given for the purpose of information.

08-05-2008

Patent document cited in search report	Publication date	Patent family member(s)	Publication date
US 2005278066 A1	15-12-2005	CA 2571166 A1	05-01-2006
		CN 1980833 A	13-06-2007
		EP 1755953 A1	28-02-2007
		JP 2008502549 T	31-01-2008
		KR 20070026593 A	08-03-2007
		WO 2006001913 A1	05-01-2006
US 2006151048 A1	13-07-2006	WO 2005002971 A1	13-01-2005
		EP 1644247 A1	12-04-2006
US 2005279419 A1	22-12-2005	NONE	