



(11) **EP 2 053 376 A3**

(12) **EUROPEAN PATENT APPLICATION**

(88) Date of publication A3:
27.08.2014 Bulletin 2014/35

(51) Int Cl.:
G01M 15/11 (2006.01)

(43) Date of publication A2:
29.04.2009 Bulletin 2009/18

(21) Application number: **08167431.9**

(22) Date of filing: **23.10.2008**

(84) Designated Contracting States:
**AT BE BG CH CY CZ DE DK EE ES FI FR GB GR
HR HU IE IS IT LI LT LU LV MC MT NL NO PL PT
RO SE SI SK TR**
Designated Extension States:
AL BA MK RS

(71) Applicant: **TOYOTA JIDOSHA KABUSHIKI
KAISHA**
Toyota-shi, Aichi-ken, 471-8571 (JP)

(72) Inventor: **Katayama, Akihiro**
AICHI-KEN 471-8571 (JP)

(30) Priority: **26.10.2007 JP 2007278853**

(74) Representative: **Intès, Didier Gérard André et al
Cabinet Beau de Loménie
158, rue de l'Université
75340 Paris Cedex 07 (FR)**

(54) **Multiple cylinder internal combustion engine misfiring cylinder identifying apparatus and misfiring cylinder identifying method**

(57) An electronic control unit (23) determines whether a plurality of cylinders is misfiring based on a revolution speed fluctuation pattern of all of the cylinders. When it is detected that a plurality of cylinders (#1 to #8) is misfiring, the electronic control unit (23) obtains an integrated value of a revolution speed fluctuation amount in a specified number of cycles for each cylinder, and identifies two cylinders among the plurality of cylinders (#1 to #8) in the order of the integrated values from largest as the misfiring cylinders (#1 to #8).

FIG. 1

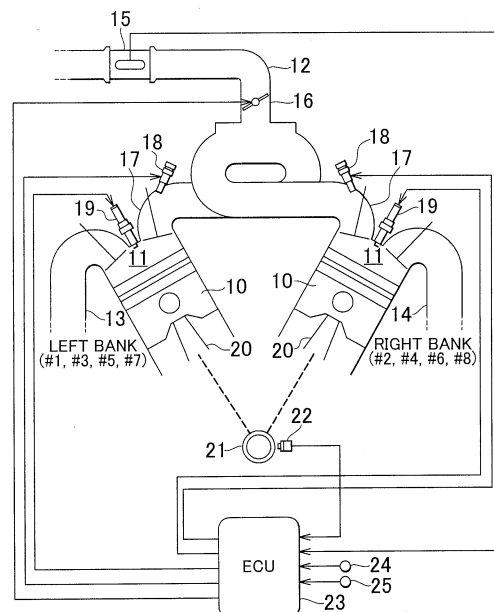

EP 2 053 376 A3



EUROPEAN SEARCH REPORT

Application Number
EP 08 16 7431

DOCUMENTS CONSIDERED TO BE RELEVANT			
Category	Citation of document with indication, where appropriate, of relevant passages	Relevant to claim	CLASSIFICATION OF THE APPLICATION (IPC)
X	US 2007/157713 A1 (TSUKAMOTO TOSHINORI [JP] ET AL) 12 July 2007 (2007-07-12) * abstract; figures 2a,2b * -----	1-12	INV. G01M15/11
			TECHNICAL FIELDS SEARCHED (IPC)
			G01M
The present search report has been drawn up for all claims			
Place of search The Hague		Date of completion of the search 15 July 2014	Examiner Vytlačilová, Lenka
CATEGORY OF CITED DOCUMENTS X : particularly relevant if taken alone Y : particularly relevant if combined with another document of the same category A : technological background O : non-written disclosure P : intermediate document T : theory or principle underlying the invention E : earlier patent document, but published on, or after the filing date D : document cited in the application L : document cited for other reasons & : member of the same patent family, corresponding document			

EPO FORM 1503 03.02 (P04C01)

ANNEX TO THE EUROPEAN SEARCH REPORT
ON EUROPEAN PATENT APPLICATION NO.

EP 08 16 7431

5

This annex lists the patent family members relating to the patent documents cited in the above-mentioned European search report.
The members are as contained in the European Patent Office EDP file on
The European Patent Office is in no way liable for these particulars which are merely given for the purpose of information.

15-07-2014

10

Patent document cited in search report	Publication date	Patent family member(s)	Publication date
US 2007157713 A1	12-07-2007	EP 1804044 A2	04-07-2007
		JP 4509986 B2	21-07-2010
		JP 2007198368 A	09-08-2007
		US 2007157713 A1	12-07-2007

15

20

25

30

35

40

45

50

55

EPO FORM P0459

For more details about this annex : see Official Journal of the European Patent Office, No. 12/82