

(12)

EUROPEAN PATENT APPLICATION

(43) Date of publication:  
 12.08.2009 Bulletin 2009/33

(51) Int Cl.:  
 A47L 15/42 (2006.01)

(21) Application number: 08425074.5

(22) Date of filing: 08.02.2008

<div> <div>(84) Designated Contracting States:</div> <div>           AT BE BG CH CY CZ DE DK EE ES FI FR GB GR            HR HU IE IS IT LI LT LU LV MC MT NL NO PL PT            RO SE SI SK TR         </div> <div>Designated Extension States:</div> <div>           AL BA MK RS         </div> </div>	<div> <div>(72) Inventors:</div> <div> <ul style="list-style-type: none"> <li>Gobbi, Ezio 46037 Roncoferraro (MN) (IT)</li> <li>Piazza, Damiano 37054 Nogara (VR) (IT)</li> </ul> </div> <div>(74) Representative: Concone, Emanuele et al Società Italiana Brevetti S.p.A. Via Carducci 8 20123 Milano (IT)</div> </div>
<div> <div>(71) Applicant: Bonferraro S.p.A. 37060 Bonferraro (VR) (IT)</div> </div>	

(54)

Filter assembly for industrial dishwasher

(57) A filter assembly for industrial dishwasher includes a first filtering element (1) introduced into a second filtering element (2) which is in turn received in an opening of a concave-shaped flat filter (3) suitable to act as a lid for the water collecting sump (CS) formed in the tank bottom (TB) of a dishwasher, the first filtering element (1) consisting of two concentric cylinders (1a, 1b) joined at their bases through connecting ribs that leave a circular passage that ranges from 4 to 6 mm, and the second filtering element (2) being made up of three concentric cylinders (2a, 2b, 2c) joined through a concave circular ring (2d). The presence of the first filtering element (1) to retain the largest residues and the proportions between the various passage cross-sections of the filter assembly allow to achieve a greater filtering effectiveness with reduced clogging risk.

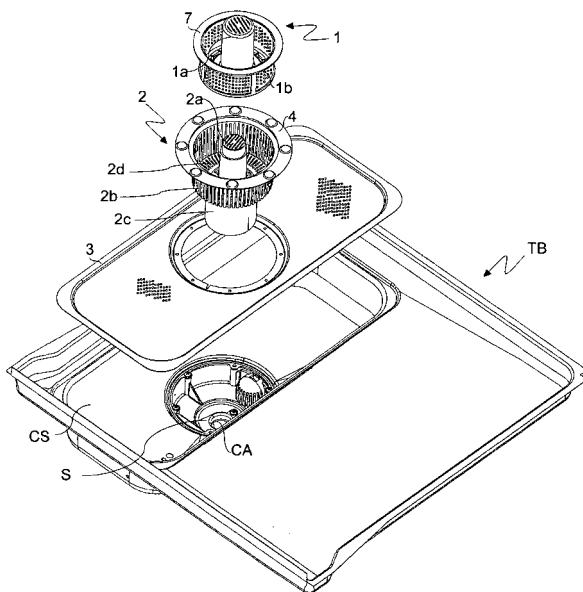

Fig.1

## Description

**[0001]** The present invention relates to industrial dishwashers, and in particular to an improved filter assembly to be used in said machines.

**[0002]** It is known that industrial dishwashers used in professional fields (restaurants, bars, etc.) are capable of washing dishes within extremely reduced times, thanks to some constructional features that make them different from domestic dishwashers in various respects. In particular, thanks to the presence of two distinct wash and rinse circuits each having its own sprinklers, the wash water is sprayed onto the dishes by a wash pump and during the rinse a portion of this water is replaced by rinse water pre-heated in a heater and fed to the rinse circuit by a suitable rinse pump.

**[0003]** However, most often the same manufacturers of those machines advise the users to rinse the dishes prior to washing them, with a clear waste of water and time, because if the dishes are introduced into the machine as they are removed from the table (apart from disposing of the largest residues) the wash results are often poor. In fact, these machines are provided with filter devices substantially intended only to prevent damages to the wash and drain circuits of the machine, because in case some residues such as nutshells, toothpicks, mollusc shells or the like end up in the pumps they can block them and/or clog the water ejection nozzles.

**[0004]** Prior art filters, therefore, rather than cooperating in keeping as clean as possible the wash water, which is not changed between a cycle and the following one but for the partial restoring with clean water during the rinse phase, retain almost completely the dirt that by building up cycle after cycle pollutes the wash water ever more.

**[0005]** It is clear that in order to achieve a good wash effectiveness it is necessary that the filter assembly succeeds in retaining the potentially harmful dirt particles without clogging. For this reason, it is essential to manufacture a filter assembly having a correct balance between the requirements of filtering and not being clogged, i.e. capable of letting through for evacuation by the drain pump all those residues that by building up increase the water dirtiness in addition to progressively clogging the filters, typically rice grains, bits of meat or vegetables, bread crumbs and the like.

**[0006]** Prior art filter devices have the drawback of not striking this balance of requirements, whereby they do not allow to achieve a desirable high wash effectiveness.

**[0007]** Therefore the object of the present invention is to provide an improved filter assembly which overcomes said drawback.

**[0008]** This object is achieved by means of a filter assembly having the features cited in claim 1. Other advantageous features are disclosed in the dependent claims.

**[0009]** The main advantage of the filter assembly according to the present invention is that of achieving a high filtering without clogging problems, since it is capable of

retaining all those residues that could actually cause damage to the machine while letting through all those residues that could cause the clogging, so as to validly contribute to a good wash effectiveness of the dishwasher.

**[0010]** Another advantage of the present filter assembly is that of being made up of few simple parts, which positively affects its cost and the ease in assembling and disassembling it.

**[0011]** These and other advantages and characteristics of the filter assembly according to the present invention will be clear to those skilled in the art from the following detailed description of an embodiment thereof, with reference to the annexed drawings wherein:

Fig.1 is a perspective exploded view showing the tank bottom of a dishwasher provided with the present filter assembly;

Fig.2 is a vertical sectional view of said filter assembly;

Fig.3 is a vertical sectional view of said tank bottom region with the filter assembly in the assembled state; and

Fig.4 is a perspective enlarged view of a first filtering element of the filter assembly.

**[0012]** With reference to figures 1 to 3, there is seen that the filter assembly according to the present invention includes a first filtering element 1 introduced from above into a second filtering element 2, which is in turn located into the central opening of a concave-shaped flat filter 3 that acts as a lid of the collecting sump CS formed in the tank bottom TB of a dishwasher.

**[0013]** The flat filter 3 consists of a perforated stainless steel sheet, with holes having a diameter indicatively between 1,5 and 2,2 mm, which has the function of letting through most (about 75-85%) of the flow rate of the wash pump, and of receiving in its central opening the second filtering element 2 that is made up of three concentric cylinders 2a, 2b and 2c of different diameter joined through a concave circular ring 2d provided with openings.

**[0014]** More specifically, the inner cylinder 2a extends above ring 2d and is closed but for openings on the top side; the outer cylinder 2b also extends above ring 2d and has a top peripheral rim 4 for fitting into the flat filter 3, as well as a side wall with slots in the range of 0,8-1,2 mm in width; and finally the intermediate cylinder 2c extends below ring 2d and is open at the bottom but closed on the side except for at least one, but preferably two or more, slots 5 of width W and height H, where W is in the range 0,5-2 mm and H is in the range 15-35 mm.

**[0015]** The first filtering element 1 consists of two concentric cylinders 1a, 1b joined at their bases through connecting ribs that leave a circular passage 6 whose width C ranges from 4 to 6 mm, preferably 5 mm.

**[0016]** More specifically, the inner cylinder 1a is closed but for openings on the top side and is sized to fit on the

inner cylinder 2a of the second filtering element 2; the outer cylinder 1b has a top peripheral rim 7 for fitting into the outer cylinder 2b of the second filtering element 2, as well as a side wall with holes having a diameter indicatively between 1 and 1,5 mm.

**[0017]** As shown in Fig.4, where said perforated side wall is omitted for the sake of clarity of the drawing, the circular passage 6 is also preferably limited by vertical radial ribs 8 formed with a pitch P in the range from 10 to 16 mm, more preferably between 12 and 14 mm.

**[0018]** Thanks to these features, all the residues that pass through the filter assembly can smoothly be evacuated by the drain pump, as indicated by arrow DP, that removes them from the collection area CA located under the filter assembly, whereas the other residues that could cause troubles are retained (Fig.3).

**[0019]** It should be noted that slots 5 have a particular function since during the operation of the wash pump, as indicated by arrow WP, thanks to the proximity of slots 5 to the suction duct of the wash pump there is generated a water stream that coming down from the top portion of the filter assembly tends to bring along therewith the dirt residues that get through, collecting them in the collection area CA. A contribution to said downward stream is also given, with varying amounts depending on the manufacturing tolerances, by the radial and axial play between the bottom edge of the intermediate cylinder 2c and the circular seat S of sump CS in which it fits.

## Claims

1. Filter assembly for industrial dishwasher including a first filtering element (1) introduced into a second filtering element (2) which is in turn received in an opening of a concave-shaped flat filter (3) suitable to act as a lid for the collecting sump (CS) formed in the tank bottom (TB) of a dishwasher, **characterized in that** said first filtering element (1) consists of two concentric cylinders (1a, 1b) joined at their bases through connecting ribs that leave a circular passage (6) whose width (C) ranges from 4 to 6 mm, preferably 5 mm.
2. Filter assembly according to claim 1, **characterized in that** the circular passage (6) is also limited by vertical radial ribs (8) formed with a pitch (P) in the range from 10 to 16 mm, preferably between 12 and 14 mm.
3. Filter assembly according to claim 1 or 2, **characterized in that** the first filtering element (1) includes an inner cylinder (1a) closed but for openings on the top side and an outer cylinder (1b) having a side wall with holes having a diameter indicatively between 1 and 1,5 mm.
4. Filter assembly according to one of the preceding

claims, **characterized in that** the second filtering element (2) is made up of three concentric cylinders (2a, 2b, 2c) joined through a concave circular ring (2d), all the parts (2a, 2b, 2c, 2d) of said second filtering element (2) being provided with openings.

5. Filter assembly according to claim 4, **characterized in that** the second filtering element (2) includes an inner cylinder (2a) that extends above the circular ring (2d) and is closed but for openings on the top side, an outer cylinder (2b) that extends above the circular ring (2d) and has a top peripheral rim (4) for fitting into the flat filter (3) and a side wall with slots in the range of 0,8-1,2 mm in width, and an intermediate cylinder (2c) that extends below the circular ring (2d) and is open at the bottom but closed on the side except for at least one, preferably two or more, slots (5) of width W and height H, where W is in the range 0,5-2 mm and H is in the range 15-35 mm.
6. Filter assembly according to claim 4 or 5, **characterized in that** the inner cylinder (1a) of the first filtering element (1) is sized to fit on the inner cylinder (2a) of the second filtering element (2) and the outer cylinder (1b) of the first filtering element (1) has a top peripheral rim (7) for fitting into the outer cylinder (2b) of the second filtering element (2).
7. Filter assembly according to one of the preceding claims, **characterized in that** the flat filter (3) consists of a perforated stainless steel sheet with holes having a diameter between 1,5 and 2,2 mm.

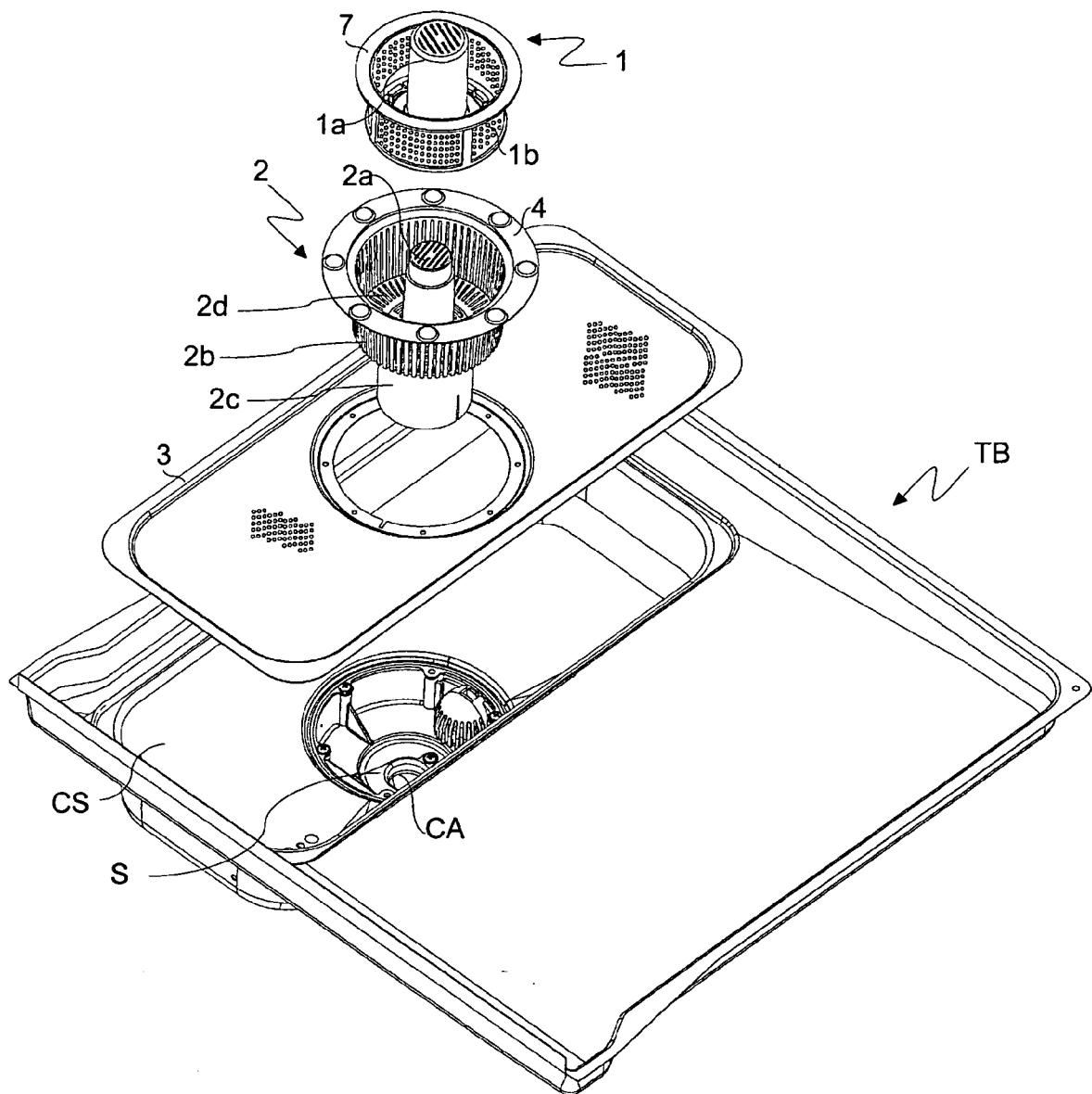

Fig.1

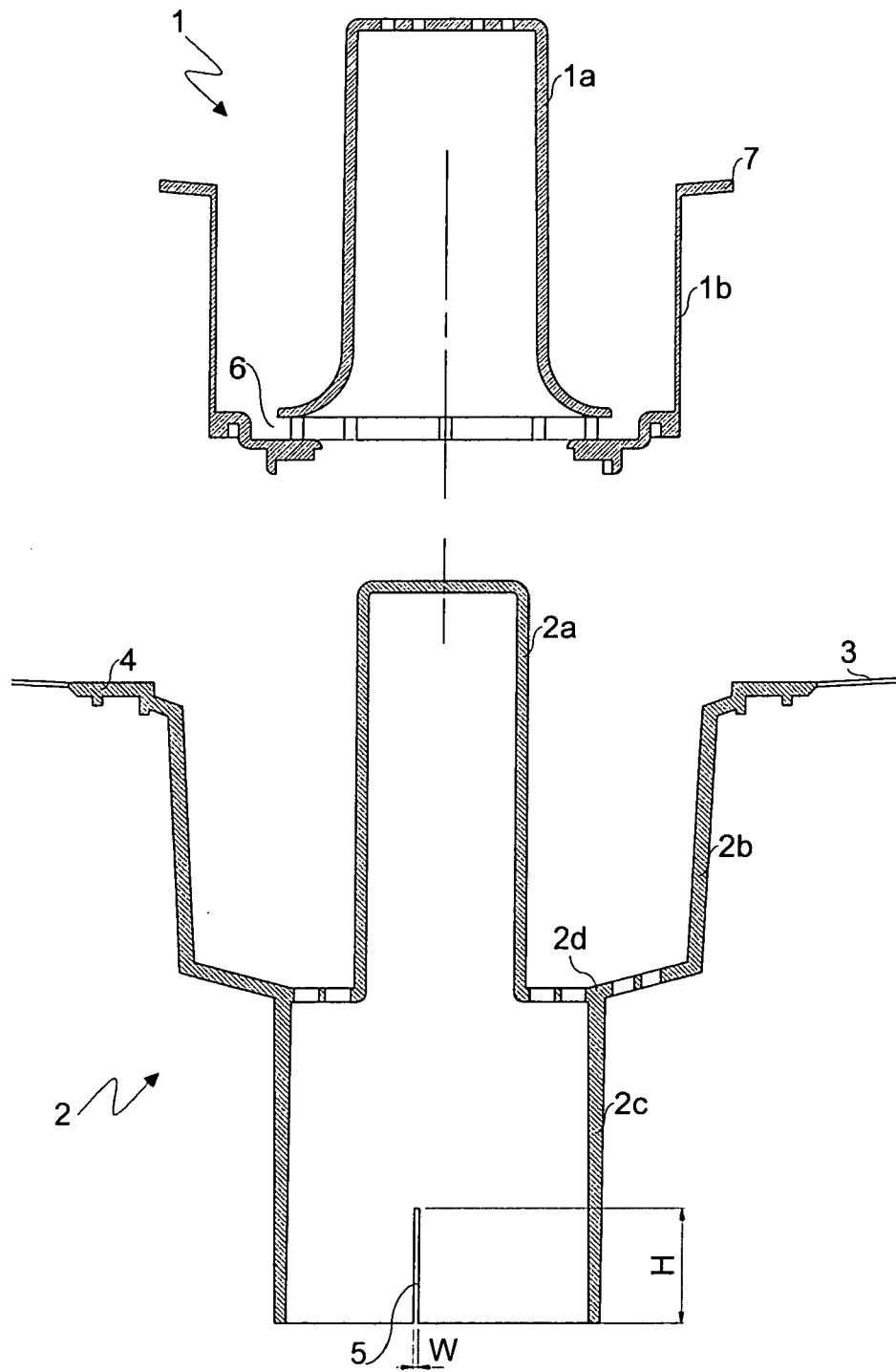

Fig.2

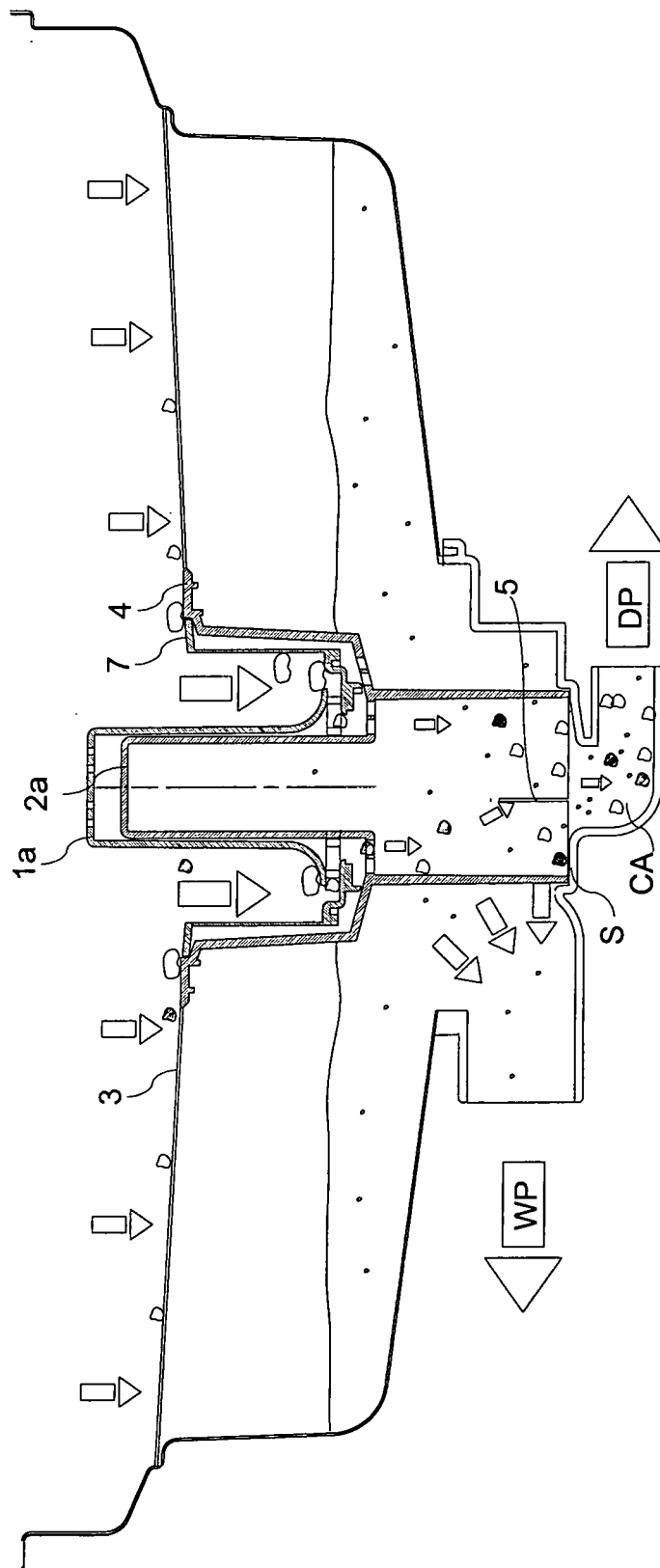

Fig.3

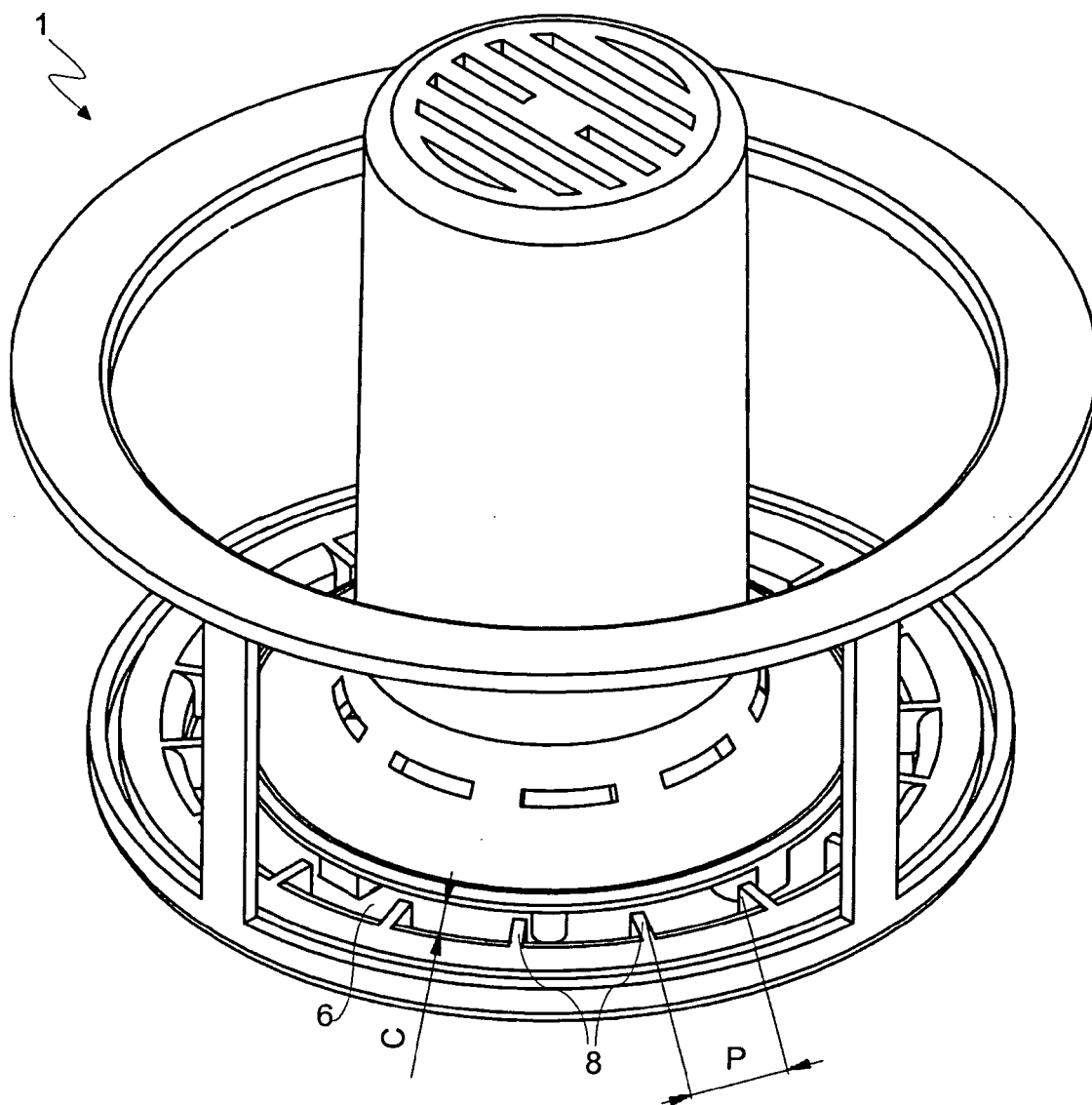

Fig.4



European Patent  
Office

# EUROPEAN SEARCH REPORT

Application Number  
EP 08 42 5074

DOCUMENTS CONSIDERED TO BE RELEVANT			
Category	Citation of document with indication, where appropriate, of relevant passages	Relevant to claim	CLASSIFICATION OF THE APPLICATION (IPC)
A	EP 0 855 165 A (SMEG SPA [IT]) 29 July 1998 (1998-07-29) * column 2, line 8 - column 4, line 14; figures *	1-7	INV. A47L15/42
A	US 2004/163690 A1 (KIM YONG HEE [KR]) 26 August 2004 (2004-08-26) * page 1, paragraph 21 - page 2, paragraph 22; figures 2,3 *	1-7	
A	EP 0 943 285 A (WHIRLPOOL CO [US]) 22 September 1999 (1999-09-22) * the whole document *	1-7	
A	EP 0 752 231 A (MERLONI ELETTRODOMESTICI SPA [IT]) 8 January 1997 (1997-01-08) * the whole document *	1-7	
A	DE 37 45 169 C2 (CANDY ELETTRODOMESTICI [IT]) 22 July 1999 (1999-07-22) * the whole document *	1-7	TECHNICAL FIELDS SEARCHED (IPC)
A	GB 2 096 456 A (BOSCH SIEMENS HAUSGERAETE) 20 October 1982 (1982-10-20) * the whole document *	1-7	A47L
The present search report has been drawn up for all claims			
Place of search Munich		Date of completion of the search 9 July 2008	Examiner Lodato, Alessandra
CATEGORY OF CITED DOCUMENTS X : particularly relevant if taken alone Y : particularly relevant if combined with another document of the same category A : technological background O : non-written disclosure P : intermediate document T : theory or principle underlying the invention E : earlier patent document, but published on, or after the filing date D : document cited in the application L : document cited for other reasons & : member of the same patent family, corresponding document			

2  
EPO FORM 1503 03.82 (P04C01)



**ANNEX TO THE EUROPEAN SEARCH REPORT  
ON EUROPEAN PATENT APPLICATION NO.**

EP 08 42 5074

This annex lists the patent family members relating to the patent documents cited in the above-mentioned European search report.  
The members are as contained in the European Patent Office EDP file on  
The European Patent Office is in no way liable for these particulars which are merely given for the purpose of information.

09-07-2008

Patent document cited in search report		Publication date	Patent family member(s)	Publication date
EP 0855165	A	29-07-1998	DE 69813327 D1	22-05-2003
			DE 69813327 T2	11-12-2003
			ES 2198041 T3	16-01-2004
			IT MI970111 A1	22-07-1998
-----				
US 2004163690	A1	26-08-2004	KR 20040046942 A	05-06-2004
-----				
EP 0943285	A	22-09-1999	DE 19811436 A1	23-09-1999
			ES 2199493 T3	16-02-2004
			TR 9900594 A2	21-10-1999
-----				
EP 0752231	A	08-01-1997	DE 69618861 D1	14-03-2002
			DE 69618861 T2	19-09-2002
			ES 2171207 T3	01-09-2002
			IT T0950570 A1	07-01-1997
-----				
DE 3745169	C2	22-07-1999	NONE	
-----				
GB 2096456	A	20-10-1982	AT 389440 B	11-12-1989
			DE 3114663 A1	28-10-1982
			FR 2503557 A1	15-10-1982
			IT 1150774 B	17-12-1986
-----				