



(12) **EUROPEAN PATENT APPLICATION**

(88) Date of publication A3:  
**21.05.2014 Bulletin 2014/21**

(51) Int Cl.:  
**F04D 29/02 (2006.01) F04D 29/42 (2006.01)**

(43) Date of publication A2:  
**12.08.2009 Bulletin 2009/33**

(21) Application number: **09380008.4**

(22) Date of filing: **26.01.2009**

(84) Designated Contracting States:  
**AT BE BG CH CY CZ DE DK EE ES FI FR GB GR HR HU IE IS IT LI LT LU LV MC MK MT NL NO PL PT RO SE SI SK TR**  
Designated Extension States:  
**AL BA RS**

(71) Applicant: **DESARROLLOS EMPRESARIALES VALAR, S.L.**  
**08002 Barcelona (ES)**

(72) Inventor: **Soler Alvarez, Marina**  
**08032 Barcelona (ES)**

(30) Priority: **05.02.2008 ES 200800221 U**

(74) Representative: **Ungria López, Javier**  
**Avda. Ramón y Cajal, 78**  
**28043 Madrid (ES)**

(54) **Mixed flow centrifugal volute pump for swimming pools**

(57) The mixed flow volute pump presents the particular feature of its casing comprising two independent parts (1) and (2) obtained by means of plastic injection molding, preferably of polypropylene, said parts (1) and (2) being joined together by means of screws (4). The materialization of the pump casing in plastic provides advantages such as lower manufacturing costs and less weight compared to conventional pump casings made of

cast iron. The two parts (1) and (2) have a special shape such that the corresponding Archimedes volute (3) to be found in conventional pump casings of the same type is defined between them both. Established in the said parts (1) and (2) are flanges (5) for joining them together, along with a flange (6) for fixing to the respective motor, and a flange (7) for coupling to the discharge nozzle for the flow, establishing the closure of the volute (3).

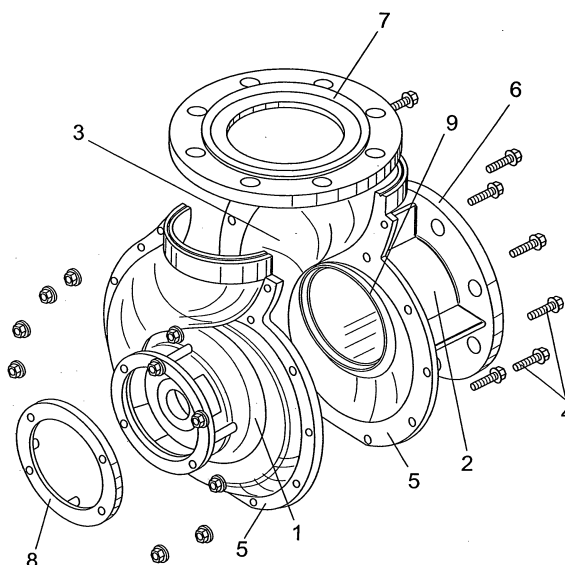

**FIG. 1**



## EUROPEAN SEARCH REPORT

Application Number  
EP 09 38 0008

DOCUMENTS CONSIDERED TO BE RELEVANT			
Category	Citation of document with indication, where appropriate, of relevant passages	Relevant to claim	CLASSIFICATION OF THE APPLICATION (IPC)
X	DE 44 44 968 A1 (KLEIN SCHANZLIN & BECKER AG [DE]) 20 June 1996 (1996-06-20) * abstract; figure 1 *	1-5	INV. F04D29/02 F04D29/42
X	US 3 304 875 A (COPELAND WAYNE E) 21 February 1967 (1967-02-21) * column 1, lines 13-15; figure 4 *	1-5	
X	US 3 664 760 A (REINER NORBERT L) 23 May 1972 (1972-05-23) * column 5, lines 47-54; figure 2 *	1-5	
X	US 3 630 645 A (EHEIM GUNTHER) 28 December 1971 (1971-12-28) * column 1, lines 5-21, 55-57; figure 1 *	1-5	
X	US 3 826 589 A (FRANK R ET AL) 30 July 1974 (1974-07-30) * column 1, lines 5-37; figure 1 * * column 2, lines 24-26 *	1-5	
			TECHNICAL FIELDS SEARCHED (IPC)
			F04D
The present search report has been drawn up for all claims			
Place of search Munich		Date of completion of the search 14 April 2014	Examiner de Martino, Marcello
CATEGORY OF CITED DOCUMENTS X : particularly relevant if taken alone Y : particularly relevant if combined with another document of the same category A : technological background O : non-written disclosure P : intermediate document T : theory or principle underlying the invention E : earlier patent document, but published on, or after the filing date D : document cited in the application L : document cited for other reasons & : member of the same patent family, corresponding document			

1  
EPO FORM 1503 03.82 (P04C01)

**ANNEX TO THE EUROPEAN SEARCH REPORT  
ON EUROPEAN PATENT APPLICATION NO.**

EP 09 38 0008

This annex lists the patent family members relating to the patent documents cited in the above-mentioned European search report.  
The members are as contained in the European Patent Office EDP file on  
The European Patent Office is in no way liable for these particulars which are merely given for the purpose of information.

14-04-2014

Patent document cited in search report		Publication date	Patent family member(s)		Publication date
DE 4444968	A1	20-06-1996	DE	4444968 A1	20-06-1996
			DK	0797737 T3	05-06-2000
			EP	0797737 A1	01-10-1997
			WO	9618822 A1	20-06-1996
-----					
US 3304875	A	21-02-1967	NONE		
-----					
US 3664760	A	23-05-1972	NONE		
-----					
US 3630645	A	28-12-1971	DE	1952352 A1	22-04-1971
			US	3630645 A	28-12-1971
-----					
US 3826589	A	30-07-1974	CA	985570 A1	16-03-1976
			US	3826589 A	30-07-1974
-----					

EPO FORM P0459

For more details about this annex : see Official Journal of the European Patent Office, No. 12/82