



(12) **EUROPEAN PATENT APPLICATION**

(88) Date of publication A3:  
**17.08.2011 Bulletin 2011/33**

(51) Int Cl.:  
**B65B 43/10** (2006.01) **B65B 43/26** (2006.01)  
**B31B 5/80** (2006.01) **B65B 47/04** (2006.01)  
**B31B 1/44** (2006.01) **B31B 3/46** (2006.01)

(43) Date of publication A2:  
**19.08.2009 Bulletin 2009/34**

(21) Application number: **09151368.9**

(22) Date of filing: **26.01.2009**

(84) Designated Contracting States:  
**AT BE BG CH CY CZ DE DK EE ES FI FR GB GR HR HU IE IS IT LI LT LU LV MC MK MT NL NO PL PT RO SE SI SK TR**  
Designated Extension States:  
**AL BA RS**

(72) Inventors:  
• **Saletti, Lamberto**  
**53049 Torrita di Siena (Siena) (IT)**  
• **Broccolini, Giovanni**  
**52044 Cortona (Arezzo) (IT)**

(30) Priority: **15.02.2008 IT FI20080026**

(74) Representative: **Bardini, Marco Luigi et al**  
**Società Italiana Brevetti SpA**  
**Corso dei Tintori, 25**  
**50122 Firenze (IT)**

(71) Applicant: **Europrogetti S.r.l.**  
**53048 Sinalunga SI (IT)**

(54) **Folding device and method for erecting boxes starting from T-shaped or double-T-shaped flat blanks**

(57) An apparatus for forming boxes starting from flat blanks (F) comprises an erecting station wherein the blanks (F), fed along a horizontal feeding direction (Y), are subjected to the action of a mandrel (101), movable vertically and adapted to push the blanks (F) against fixed folding means (104), arranged in proximity to the lower end of the run of the mandrel. The erecting station comprises a folding device with movable folding means (9) rotating on respective vertical planes, parallel to said

feeding direction (Y), adapted to interfere with respective lateral flaps (F1, F2, F3, F4) of a T-shaped or double-T-shaped blank (F) to cause folding along longitudinal folding lines thereof, i.e. parallel to said feeding direction (Y), the device further comprising, or being associated to, further fixed folding means (103) adapted to engage with the blanks to perform, in an initial step of downward movement of the mandrel (101), foldings along transverse lines, consequently allowing the rotating folding means (9) to engage with the lateral flaps (F1, F2, F3, F4).

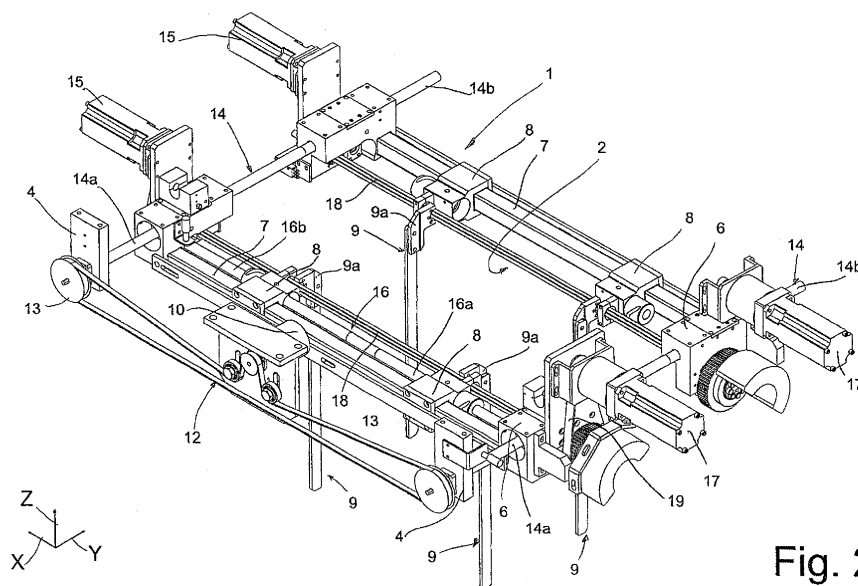

**Fig. 2**



## EUROPEAN SEARCH REPORT

Application Number  
EP 09 15 1368

| DOCUMENTS CONSIDERED TO BE RELEVANT  |   |   |   |
|--|---|---|---|
| Category   | Citation of document with indication, where appropriate, of relevant passages   | Relevant to claim                               | CLASSIFICATION OF THE APPLICATION (IPC)   |
| X  | US 1 767 799 A (HERMANN JAHNE ERNST)<br>24 June 1930 (1930-06-24)<br>* page 1, line 60 - page 2, line 13 *<br>* figures 1-8 * | 1-20  | INV.<br>B65B43/10<br>B65B43/26<br>B31B5/80<br>B65B47/04<br>B31B1/44<br>B31B3/46 |
| X  | DE 277 926 C (JOSEPH WESTON COYLE)<br>14 September 1914 (1914-09-14)<br>* figures 7-12 *                                      | 1-20  |   |
| A  | US 2004/248717 A1 (CALUGI CANDIDO [IT])<br>9 December 2004 (2004-12-09)<br>* abstract *<br>* figures 1-2 *                    | 1-20  |   |
| A  | GB 314 377 A (MULLER J C & CO)<br>27 March 1930 (1930-03-27)<br>* the whole document *  | 1-20  |   |
| A  | EP 1 609 586 A1 (EUROPROGETTI SRL [IT])<br>28 December 2005 (2005-12-28)<br>* abstract *<br>* figures 1-2 *                   | 1-20  |   |
| A  | US 2 131 633 A (LINDHOLM ARTHUR W)<br>27 September 1938 (1938-09-27)<br>* the whole document *                                | 1-20  | TECHNICAL FIELDS<br>SEARCHED (IPC)  |
|  |   |   | B65B<br>B31B  |
| The present search report has been drawn up for all claims   |   |   |   |
| Place of search<br>Munich  |   | Date of completion of the search<br>4 July 2011 | Examiner<br>Damiani, Alberto  |
| <p>CATEGORY OF CITED DOCUMENTS</p> <p>X : particularly relevant if taken alone<br/>Y : particularly relevant if combined with another document of the same category<br/>A : technological background<br/>O : non-written disclosure<br/>P : intermediate document</p> <p>T : theory or principle underlying the invention<br/>E : earlier patent document, but published on, or after the filing date<br/>D : document cited in the application<br/>L : document cited for other reasons</p> <p>&amp; : member of the same patent family, corresponding document</p> |   |   |   |

 1  
EPO FORM 1503 03.82 (P04C01)

**ANNEX TO THE EUROPEAN SEARCH REPORT  
ON EUROPEAN PATENT APPLICATION NO.**

EP 09 15 1368

This annex lists the patent family members relating to the patent documents cited in the above-mentioned European search report.  
The members are as contained in the European Patent Office EDP file on  
The European Patent Office is in no way liable for these particulars which are merely given for the purpose of information.

04-07-2011

| Patent document<br>cited in search report |    | Publication<br>date | Patent family<br>member(s) | Publication<br>date |
|---|----|---------------------|----------------------------|---------------------|
| US 1767799                                | A  | 24-06-1930          | NONE                       |                     |
| DE 277926                                 | C  |                     | NONE                       |                     |
| US 2004248717                             | A1 | 09-12-2004          | NONE                       |                     |
| GB 314377                                 | A  | 27-03-1930          | NONE                       |                     |
| EP 1609586                                | A1 | 28-12-2005          | NONE                       |                     |
| US 2131633                                | A  | 27-09-1938          | NONE                       |                     |