



(12) **EUROPEAN PATENT APPLICATION**

(88) Date of publication A3:
24.03.2010 Bulletin 2010/12

(51) Int Cl.:
H01H 61/01 (2006.01) H01H 61/02 (2006.01)
H01H 71/16 (2006.01) H01H 71/74 (2006.01)

(43) Date of publication A2:
19.08.2009 Bulletin 2009/34

(21) Application number: **08017805.6**

(22) Date of filing: **10.10.2008**

(84) Designated Contracting States:
AT BE BG CH CY CZ DE DK EE ES FI FR GB GR HR HU IE IS IT LI LT LU LV MC MT NL NO PL PT RO SE SI SK TR
Designated Extension States:
AL BA MK RS

(72) Inventors:
• **Tatsukawa, Masahiro**
Tokyo 191-8502 (JP)
• **Nakano, Masaaki**
Tokyo 191-8502 (JP)
• **Furuhata, Yukinari**
Tokyo 141-0032 (JP)

(30) Priority: **13.02.2008 JP 2008032184**

(74) Representative: **MERH-IP**
Matias Erny Reichl Hoffmann
Paul-Heyse-Strasse 29
80336 München (DE)

(71) Applicant: **Fuji Electric FA Components & Systems Co., Ltd.**
Chuo-ku
Tokyo
103-0011 (JP)

(54) **Thermally operated overload relay**

(57) Disclosed is a thermally operated overload relay installing a linked assembly in an outer casing (1), the assembly comprising a main bimetal (2) that bends receiving heat due to electric current flowing in a main circuit, a shifter (3) that displaces responsively to the bend of the main bimetal (2), a release lever (5) that links to the shifter and opposes a reversing spring (7) for driving a contact switching mechanism (6), and an adjusting dial that positions the release lever corresponding to setting of a trigger current value; output contacts of the contact switching mechanism being switched upon detecting the bend of the main bimetal (2) due to development of an overcurrent. The adjusting dial composed of a slider (14) and is directly coupled to the release lever (5) to form a monolithic structure, and the slider (14) is operated to position the release lever (5) corresponding to setting of the trigger current value and fastened by a fastening screw (15).

FIG. 1

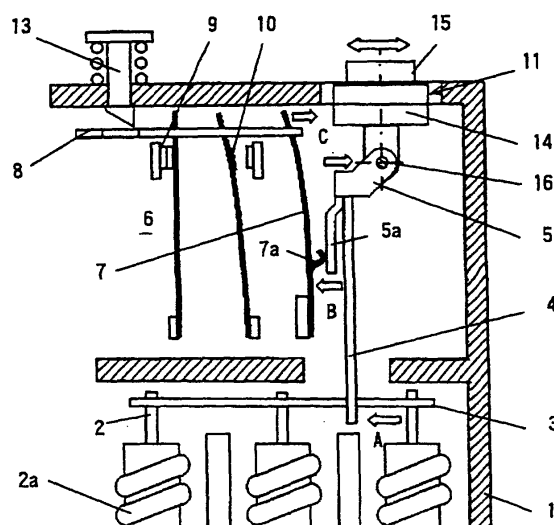



EUROPEAN SEARCH REPORT

Application Number
EP 08 01 7805

DOCUMENTS CONSIDERED TO BE RELEVANT			
Category	Citation of document with indication, where appropriate, of relevant passages	Relevant to claim	CLASSIFICATION OF THE APPLICATION (IPC)
Y	US 2004/085702 A1 (OHKUBO HIDEAKI [JP]) 6 May 2004 (2004-05-06) * sentence 132, paragraph 48; figures 1-22c *	1-7	INV. H01H61/01 H01H61/02 H01H71/16 H01H71/74
Y	DE 100 64 825 A1 (ABB PATENT GMBH [DE]) 4 July 2002 (2002-07-04) * paragraph [0018] - paragraph [0023]; figures 1-5 *	1-2,4-5	
Y	DE 37 29 947 A1 (MITSUBISHI ELECTRIC CORP [JP]) 7 April 1988 (1988-04-07) * column 4, line 42 - column 7, line 32; figure 3 *	1,3,6-7	
Y	GB 2 169 139 A (MITSUBISHI ELECTRIC CORP) 2 July 1986 (1986-07-02) * page 2, line 55 - page 3, line 21; figures 1-7 *	3,6-7	
The present search report has been drawn up for all claims			TECHNICAL FIELDS SEARCHED (IPC)
			H01H
Place of search		Date of completion of the search	Examiner
Munich		15 February 2010	Nieto, José Miguel
CATEGORY OF CITED DOCUMENTS X : particularly relevant if taken alone Y : particularly relevant if combined with another document of the same category A : technological background O : non-written disclosure P : intermediate document T : theory or principle underlying the invention E : earlier patent document, but published on, or after the filing date D : document cited in the application L : document cited for other reasons & : member of the same patent family, corresponding document			

 2
EPO FORM 1503 03.82 (P04C01)

**ANNEX TO THE EUROPEAN SEARCH REPORT
ON EUROPEAN PATENT APPLICATION NO.**

EP 08 01 7805

This annex lists the patent family members relating to the patent documents cited in the above-mentioned European search report. The members are as contained in the European Patent Office EDP file on
The European Patent Office is in no way liable for these particulars which are merely given for the purpose of information.

15-02-2010

Patent document cited in search report		Publication date	Patent family member(s)		Publication date
US 2004085702	A1	06-05-2004	DE	10296638 T5	22-04-2004
			WO	03083887 A1	09-10-2003
			TW	540077 B	01-07-2003

DE 10064825	A1	04-07-2002	NONE		

DE 3729947	A1	07-04-1988	US	4808953 A	28-02-1989

GB 2169139	A	02-07-1986	DE	3543093 A1	19-06-1986
			JP	2018510 Y2	23-05-1990
			JP	61099941 U	26-06-1986
			US	4642597 A	10-02-1987
