



(12) **CORRECTED EUROPEAN PATENT APPLICATION**

(15) Correction information:  
**Corrected version no 1 (W1 A1)**  
**Corrections, see**  
**Bibliography INID code(s) 84**

(51) Int Cl.:  
**C03B 33/03 (2006.01) C03B 33/07 (2006.01)**

(48) Corrigendum issued on:  
**21.04.2010 Bulletin 2010/16**

(43) Date of publication:  
**04.11.2009 Bulletin 2009/45**

(21) Application number: **09158074.6**

(22) Date of filing: **16.04.2009**

(84) Designated Contracting States:  
**AT BE BG CH CY CZ DE DK EE ES FI FR GB GR HR HU IE IS IT LI LT LU LV MC MK MT NL NO PL PT RO SE SI SK TR**  
Designated Extension States:  
**AL BA RS**

(71) Applicant: **Macotec S.R.L.**  
**23010 Rogolo, (SO) (IT)**

(72) Inventor: **Colli, Maurizio**  
**23019, Traona SO (IT)**

(74) Representative: **Modiano, Micaela Nadia et al**  
**Dr. Modiano & Associati SpA**  
**Via Meravigli 16**  
**20123 Milano (IT)**

(30) Priority: **29.04.2008 IT MI20080788**

(54) **Machine for cutting glass panes with means for rotation of at least one pane portion**

(57) A machine (1) for cutting glass panes and the like with means for the rotation of at least one pane portion, comprising, on a supporting frame (2), a worktable (3) on which at least one cutting assembly works, the machine further comprising a grip element (20) and an

engagement element (30) which can be coupled on two spaced points of a pane (L) or pane portion to be turned, means for the translational motion of the grip element (20) and means for the translational motion of the engagement element (30) being also provided which act along two mutually intersecting directions.

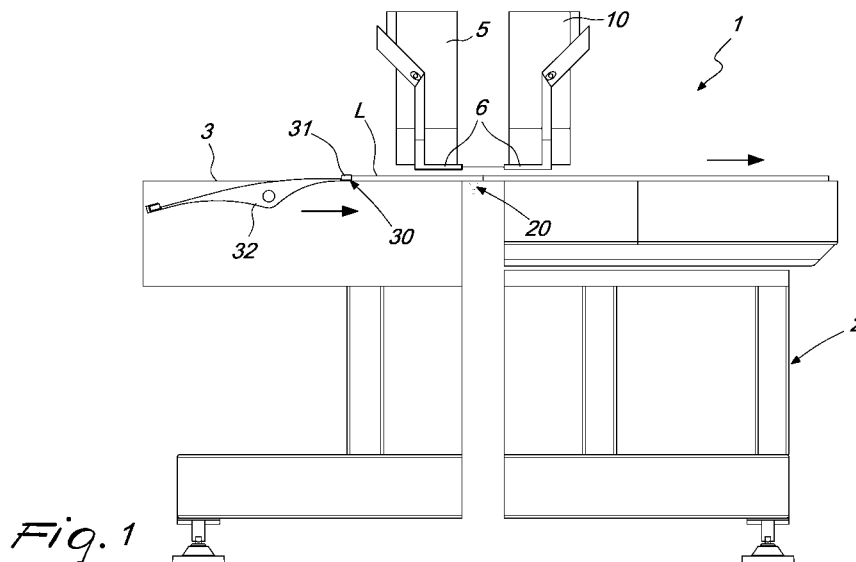

*Fig. 1*