



(12) **EUROPEAN PATENT APPLICATION**

(88) Date of publication A3:  
**01.01.2014 Bulletin 2014/01**

(51) Int Cl.:  
**B27C 5/04** (2006.01) **B23Q 3/00** (2006.01)  
**B27C 5/06** (2006.01)

(43) Date of publication A2:  
**02.12.2009 Bulletin 2009/49**

(21) Application number: **09161080.8**

(22) Date of filing: **26.05.2009**

(84) Designated Contracting States:  
**AT BE BG CH CY CZ DE DK EE ES FI FR GB GR HR HU IE IS IT LI LT LU LV MC MK MT NL NO PL PT RO SE SI SK TR**

(72) Inventor: **Pazzini, Ivano**  
**61015, Novafeltria (PU) (IT)**

(74) Representative: **Crugnola, Pietro et al**  
**Luppi Crugnola & Partners S.r.l.**  
**Viale Corassori 54**  
**41124 Modena (IT)**

(30) Priority: **26.05.2008 IT MO20080156**

(71) Applicant: **SCM Group S.p.A.**  
**47900 Rimini (IT)**

(54) **Guiding apparatus**

(57) A guiding apparatus that is associable with a machine tool (50) for machining elements (100) made of wood or similar material, in particular a spindle-moulder, comprises guiding means (2, 3, 4) supported by supporting means (10) rotatably fixed to said machine (50) such that said guiding means (2, 3, 4) are movable between an operating position (A, B; A') in which said guiding means (2, 3, 4) are superimposed on an upper face (61)

of a work plane (60) of said machine (50) for guiding the elements (100) along an advance direction (T), and a non-operating position (C), in which the guiding means (2, 3, 4) are spaced apart and do not face the work plane (60), the supporting means (10) comprising an arm (11) provided with a first end (11a), rotatably fixed to said machine (50) around a first axis (X1), and with a second end (11b) rotatably supporting the guiding means (2, 3, 4) around a second axis (X2).

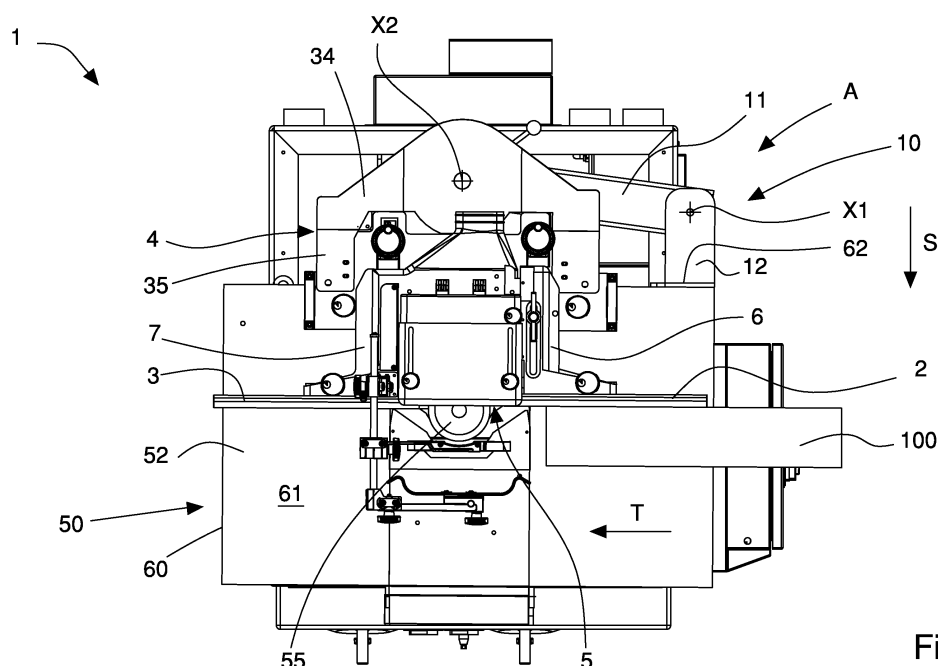

**Fig. 1**



## EUROPEAN SEARCH REPORT

Application Number  
EP 09 16 1080

DOCUMENTS CONSIDERED TO BE RELEVANT			
Category	Citation of document with indication, where appropriate, of relevant passages	Relevant to claim	CLASSIFICATION OF THE APPLICATION (IPC)
X	EP 0 683 021 A1 (SCHWEIZ UNFALLVERSICHERUNG [CH]) 22 November 1995 (1995-11-22)	1-8,11	INV. B27C5/04 B23Q3/00 B27C5/06
Y	* column 9, line 35 - column 10, line 28 * * column 10, line 34 - line 43; figures 17-20 *	10	
Y,D	----- EP 0 960 686 A2 (SCM GROUP SPA [IT]) 1 December 1999 (1999-12-01)	10	
A	* claim 2 * * figures 1,2 *	1	
A	----- DE 89 15 948 U1 (FRIED) 21 May 1992 (1992-05-21) * the whole document *	8,10,11	
The present search report has been drawn up for all claims			TECHNICAL FIELDS SEARCHED (IPC)
			B27C B23Q
Place of search		Date of completion of the search	Examiner
The Hague		27 November 2013	Huggins, Jonathan
<p>CATEGORY OF CITED DOCUMENTS</p> <p>X : particularly relevant if taken alone Y : particularly relevant if combined with another document of the same category A : technological background O : non-written disclosure P : intermediate document</p> <p>T : theory or principle underlying the invention E : earlier patent document, but published on, or after the filing date D : document cited in the application L : document cited for other reasons</p> <p>&amp; : member of the same patent family, corresponding document</p>			

1  
EPO FORM 1503 03.82 (P04C01)

**ANNEX TO THE EUROPEAN SEARCH REPORT  
ON EUROPEAN PATENT APPLICATION NO.**

EP 09 16 1080

This annex lists the patent family members relating to the patent documents cited in the above-mentioned European search report.  
The members are as contained in the European Patent Office EDP file on  
The European Patent Office is in no way liable for these particulars which are merely given for the purpose of information.

27-11-2013

Patent document cited in search report		Publication date	Patent family member(s)		Publication date
EP 0683021	A1	22-11-1995	DE EP	4417378 C1 0683021 A1	07-12-1995 22-11-1995
-----					
EP 0960686	A2	01-12-1999	EP IT	0960686 A2 B0980325 A1	01-12-1999 19-11-1999
-----					
DE 8915948	U1	21-05-1992	NONE		
-----					