

(19)



(11)

**EP 2 128 371 A1**

(12)

**EUROPEAN PATENT APPLICATION**

(43) Date of publication:  
**02.12.2009 Bulletin 2009/49**

(51) Int Cl.:  
**E06B 3/263 (2006.01)**

(21) Application number: **09007045.9**

(22) Date of filing: **27.05.2009**

(84) Designated Contracting States:  
**AT BE BG CH CY CZ DE DK EE ES FI FR GB GR  
HR HU IE IS IT LI LT LU LV MC MK MT NL NO PL  
PT RO SE SI SK TR**

(72) Inventors:  
• **Blijweert, Peter**  
**9250 Waasmunster (BE)**  
• **Coeymans, Michel**  
**1780 Wemmel (BE)**

(30) Priority: **28.05.2008 BE 200800296**  
**03.09.2008 BE 200800488**

(74) Representative: **Donné, Eddy**  
**Bureau M.F.J. Bockstael nv**  
**Arenbergstraat 13**  
**2000 Antwerpen (BE)**

(71) Applicant: **Blyweert Aluminium SP. z.o.o.**  
**00-675 Warszawa (PL)**

**(54) Method for insulating a jamb for exterior joinery work**

(57) Method for insulating a jamb for exterior joinery work whereby the door or window jamb is modularly built, making use of a combination of insulating strips selected from a limited series of strip forms which differ from one another in that they are either or not provided with cross

ribs on their base part, which combination of insulating strips is applied in combination with at least one I-shaped multi-chamber jamb which is provided between the insulating strips and which is selected from a limited series of multi-chamber jambs having different widths.

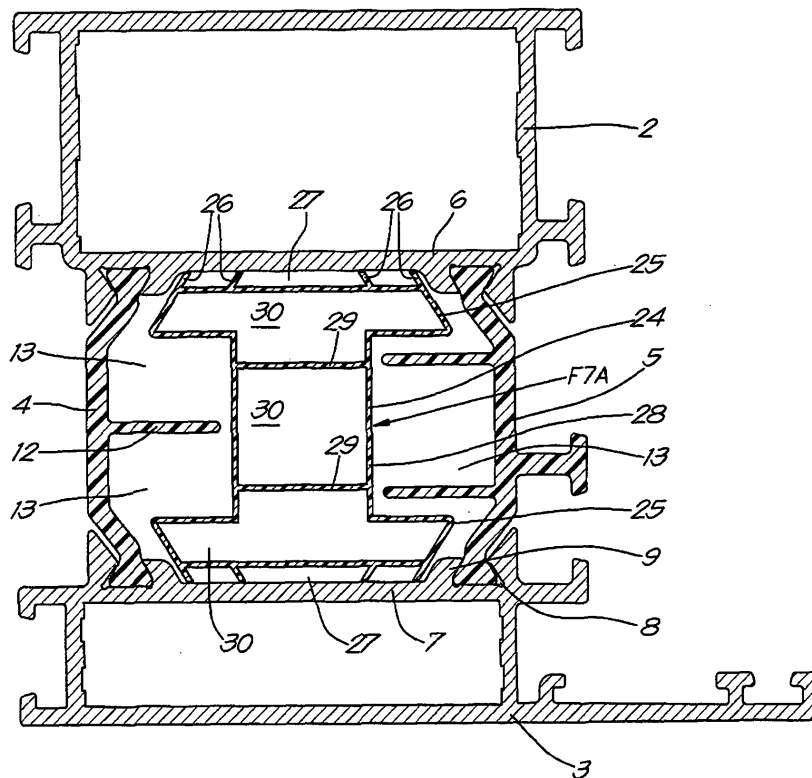

*Fig.6*

**EP 2 128 371 A1**

## Description

**[0001]** The present invention concerns a method for insulating a jamb for exterior joinery work such as doors, windows or the like.

**[0002]** It is known that door or window jambs are formed of two jambs, i.e. what are called the outer scale and inner scale, usually made of aluminium, and at least two thermally insulating strips in the shape of jambs provided at a distance from one another between the outer scale and the inner scale so as to form a thermal interruption, whereby said strips are fixed in grooves of the outer scale and of the inner scale with their longitudinal edges during the assembly of the door or window jamb.

**[0003]** The strips are usually clamped in the grooves by what is called the roll-in technique, whereby the outer edges of the aforesaid grooves are plastically transformed by folding down said edges towards the inside by means of a roller or the like.

**[0004]** A good thermal interruption makes sure that there is not any cold radiation from the outer scale to the inner scale.

**[0005]** This is obtained among others by dividing the space between the strips and the outer and inner scale in air compartments that are separated from one another by means of crosswise directed partitions.

**[0006]** Such thermal interruptions usually have a very complex shape and, consequently, are very expensive.

**[0007]** Moreover, the shape and dimensions of such thermal interruptions are usually focussed on a single type of window or door jamb and, consequently, they cannot be universally applied, which also makes their application expensive.

**[0008]** Solutions are already known whereby foam strips are additionally provided between the thermally insulating strips, which foam strips are pushed in the cavity between said strips in their longitudinal direction.

**[0009]** This assembly method restricts the length of the jambs, however, for example to a length of 6 meters.

**[0010]** Moreover, techniques are known for injecting insulating material between the thermally insulating strips, which is a complex and expensive process, however.

**[0011]** The invention aims to remedy one or several of the above-mentioned disadvantages and to obtain considerable insulating values for the thermal interruption of aluminium systems for manufacturing exterior joinery work in a simple and cheap manner.

**[0012]** To this end, the invention concerns a method for insulating a jamb for exterior joinery work of the above-mentioned type, whereby the door or window jamb is modular, making use of a combination of insulating strips selected from a limited series of strip forms with base parts having predominantly similar shapes to connect the outer scale and the inner scale, and with one or several cross ribs provided on said base parts, which combination of insulating strips is applied in combination with at least one I-shaped multi-chamber jamb provided with its

core between the cross ribs of the insulating strips, with the core directed crosswise to the aforesaid cross ribs, and which is clamped with its parallel flanges between the inner scale and the outer scale, and which is selected from a limited series of multi-chamber jambs having different widths, whereby, thanks to the mutual combination of the strips with the at least one multi-chamber jamb, the space between the strips and the I-shaped multi-chamber jambs is divided in crosswise directed compartments.

**[0013]** As a function of the width of the thermal bridge, it is possible to create several compartments, thanks to a combination of the above-mentioned strips and multi-chamber jambs, which can efficiently restrict the cold transfer from the outside to the inside.

**[0014]** Thus, a limited series of strip forms and multi-chamber jambs can provide for an efficient thermal insulation for several types and forms of window and door jambs, with a restricted supply of said elements.

**[0015]** Thanks to said limited series of forms, less extrusion dies will have to be provided for to manufacture the strips and multi-chamber jambs than has been the case up to now, resulting in lower production costs.

**[0016]** The basic form of the strips is preferably the conventional Omega structure.

**[0017]** The cross ribs thereby serve as partitions which stop the cold radiation.

**[0018]** The I-shaped multi-chamber jamb between the strips, together with the ribs of the strips, form compartments which have a positive effect on the insulating value of the jambs.

**[0019]** The special design of the multi-chamber jambs has been conceived such that a mechanical insert is possible before the strips are assembled between an aluminium outer scale and inner scale.

**[0020]** The I-shape provides the multi-chamber jamb with a strong and robust design which resists any transformation of the jamb.

**[0021]** The multi-chamber jambs are profiled such that, after the assembly of the window or door jamb, they are kept in place in a clamping manner between the outer scale and inner scale by means of conical clamping as well as by means of slantingly provided distance ribs.

**[0022]** This offers an additional advantage in that the strips of the thermal interruption and the multi-chamber jamb can be assembled as a whole with the aluminium inner and outer scale, and in that they can be subsequently assembled in a single operation by means of a conventional strip roll-in machine or tool.

**[0023]** The present invention also concerns an insulated jamb for exterior joinery work such as a door or window jamb or the like, whereby the jamb is modular and comprises at least two jambs, i.e. what is called an outer scale and inner scale, and at least two thermally insulating strips on the one hand, whereby the above-mentioned insulating strips are provided at a distance from one another between the outer scale and the inner scale so as to form a thermal interruption, whereby the

insulating strips comprise base parts on which are provided at least one or several cross ribs and, on the other hand, at least one I-shaped multi-chamber jamb provided with its core between the cross ribs of the insulating strips with said core directed crosswise to the aforesaid cross ribs, and which is clamped with its parallel flanges between the inner scale and outer scale, whereby, thanks to the mutual combination of the strips with at least one I-shaped multi-chamber jamb, the space between the strips and the I-shaped multi-chamber jamb is divided in crosswise directed compartments.

**[0024]** In order to better explain the characteristics of the invention, the following preferred applications of the method for insulating an outer jamb for exterior joinery work and an insulated jamb according to the invention are described by way of example only, without being limitative in any way, with reference to the accompanying drawings, in which:

figure 1 schematically represents a jamb for exterior joinery work, seen as a section;

figures 2A to 2D represent possible strip forms that can be selected to modularly compose a jamb for exterior joinery work in accordance with the invention;

figure 3 represents a jamb as in figure 1, but applied in a wider jamb;

figure 4 represents a jamb in which the strips of figures 2C and 2D have been combined so as to form a thermal insulation;

figure 5 represents exterior joinery work with a fixed frame and a hinge-mounted leaf, composed of insulated jambs;

figure 6 represents a jamb which is insulated according to the method of the invention, making use of insulation strips that are selected from the series of figures 2A to 2D, combined with an I-shaped multi-chamber jamb, provided with two conical crosscut ends with several slantingly provided distance ribs;

figure 7A shows a detail of the multi-chamber jamb which is indicated by F7A in figure 6;

figure 7B shows a variant of figure 7A for a narrower jamb as represented in figure 8;

figure 8 shows a jamb which is analogous to the embodiment of figure 6, but with a smaller jamb section.

**[0025]** Figure 1 schematically shows a jamb 1 of the exterior joinery work of a window, a door or the like, whereby the jamb 1 is in this case composed of two parallel jambs 2-3 made of aluminium or another material, i.e. an outer scale 2 and an inner scale 3 respectively, which are connected to one another by means of two thermally insulating strips 4-5 made of a heat-insulating material, for example a synthetic material or a composite material.

**[0026]** On the walls 6-7 of the scales 2-3 directed towards one another are provided grooves 8 for every insulating strip 4-5 which are situated opposite one another

in this case, but which is not necessarily so.

**[0027]** The grooves 8 are defined by ribs 9 provided crosswise on the above-mentioned walls 6-7 at a distance from one another.

5 **[0028]** In the given embodiment, the insulating strips 4-5 have the conventional Omega structure, forming the base part 10 of the strip, and whereby the longitudinal edges 11 of the Omega widen so as to fix the longitudinal edges 11 in the grooves 8 of the inner and outer scale 2-3.

10 **[0029]** One or several cross ribs 12 can be provided on the base part 10.

**[0030]** In the given jamb 1 of figure 1, the strips 4-5 have one and two cross ribs 12 respectively which are directed towards one another, such that the cross ribs 12 divide the space between the inner and outer scale in four crosswise directed compartments 13 which are separated from one another and thus prevent any cold flow.

15 **[0031]** The method for insulating and assembling a jamb as that of figure 1, consisting of an outer and an inner scale, is very simple and as follows.

**[0032]** From a limited series of strip forms is selected a combination of insulating strips 4,5 after which the selected strips 4,5 are fixed in the known manner with their longitudinal edges 11 in the grooves 8 of the inner and outer scale 2,3.

25 **[0033]** The presence of the cross ribs 12 on the base part 10 of both insulating strips 4,5 divides the space in crosswise directed, separated compartments 13 and improves the insulating qualities of the obtained jamb 1.

30 **[0034]** Figures 2A-2D show some practical embodiments of a limited series of insulating strips in detail.

**[0035]** The insulating strip 14 in figure 2A is provided with two parallel cross ribs 12 on the inside and it is provided with a stop part 15 on the outside which, together with the base part 10, encloses a space, whereby this stop part 15, after the assembly of the jamb 1, can serve as a stop to a hinge element, for example.

35 **[0036]** In the variant of figure 2B, the base part 10 of the insulating strip 4 is provided with a cross rib 12 on one side situated around the centre of the aforesaid base part 10.

**[0037]** The insulating strip 5 of figure 2C is provided with a T-shaped element 16 on the outside of the base part 10, such that in an assembled jamb 1, a sealing material, a sealing jamb or the like can be fixed to said T-shaped element 16.

40 **[0038]** Figure 2D represents an insulating strip 17 which is a simplified version of the strip from figure 2C, whereby the cross ribs 12 have been omitted and only a T-shaped element 16 is provided on the outer perimeter of the base part 10.

45 **[0039]** It is clear that the jamb 1 represented in figure 1 of the strips 4-5 from figures 2B and 2C has been provided and that it is easy to build the window or door jamb in a modular manner, as a function of the required window or door jamb, with an appropriate selection of insulating strips selected from the limited series represented in fig-

ures 2A to 2D.

**[0040]** It will be clear to the craftsman that the above-described method is not restricted to the above-mentioned combination of strips in the jamb.

**[0041]** The jamb from figure 3 differs from that in figure 1 in that the outer and inner scales 2-3 are made wider.

**[0042]** As the grooves 8 in which the insulating strips 4,5 have been provided are further removed from one another, the compartments 13 formed in the space between the scales are not entirely separated; on the contrary, the insulating strips create a zigzag structure in the space, and in this way as well cold flow is prevented.

**[0043]** Figure 4 shows a cross section of a jamb 1 in which the insulating strips 5,17 from figures 2C and 2D connect the outer and inner scale 2-3 to one another.

**[0044]** Thanks to the position of the grooves 8 on the walls 6-7 of the scales 2-3 which are directed towards one another, the cross ribs 12 of the insulating strips form separate compartments 13 in the space between the outer and inner scale 2-3.

**[0045]** Figure 5 shows a cross section of joinery comprising the jamb 18 of a fixed frame and the jamb 19 of the rotating leaf of a window or door working in conjunction with the latter.

**[0046]** The connection between the fixed jamb 18 and the leaf 19 is realised by means of a hinge element, not represented in the figures.

**[0047]** The fixed jamb 18 is provided with the insulating strips 4-5 from figures 2B and 2C.

**[0048]** At the far end of the wall 6 of the outer jamb 2 is provided a sealing jamb 20, provided on a standing edge 21.

**[0049]** The standing edge 21 is situated at the head 22 of the T-shaped element 16, such that the T-shaped element 16 and the standing edge 21 form a slot in between which a head 23 of the sealing jamb 20 can be provided in a clamping manner.

**[0050]** The jamb 19 of the leaf is provided with the insulating strip 14 from figure 2A, whereby the stop part 15 functions as a stop to the sealing jamb 20.

**[0051]** Figure 6 shows an embodiment according to the invention of a wide jamb 1 whereby the use of two insulating strips is combined with an I-shaped multi-chamber jamb 24.

**[0052]** In the given embodiment, the multi-chamber jamb 24 is provided with two parallel flanges 25, narrowing in a conical manner, and on which are provided one or several ribs 26 extending in the longitudinal direction on the sides of the flanges 25 directed towards the scales 2-3, and with which the multi-chamber jamb 24 is provided in a conical groove 27 on the walls 6-7 of the scales 2-3 directed towards one another in a clamping manner.

**[0053]** The grooves 27 are preferably confined by the inner ribs 9 of the grooves 8.

**[0054]** In the given embodiment, the multi-chamber jamb 24 is provided between the insulating strips 4-5, and the cross ribs 12 on the strips 4-5 are directed towards said multi-chamber jamb 24, such that several

compartments 13 are formed in the space between the strips 4-5 and the multi-chamber jamb 24, as a result of which an even better insulating value of the composed jamb 1 is obtained.

**[0055]** The multi-chamber jamb has been especially made I-shaped in order to guarantee its rigidity and so as to maintain its geometry after its clamping.

**[0056]** The multi-chamber jamb 24 can be made of a synthetic material, but of course the use of other insulating materials is not excluded according to the invention.

**[0057]** Figure 7 shows two embodiments of the multi-chamber jamb 24 in detail, whereby in figures 7A and 7B, the multi-chamber jamb 24 is provided with a narrower or a wider base part 28 respectively, and thus is more appropriate to be applied in a narrower or wider composed jamb respectively.

**[0058]** The base part 28 of the multi-chamber jamb 24 from figure 7A also differs from the variant in figure 7B in that there are two cross partitions 29 so as to form three chambers 30 preventing the cold flow in the composed jamb 1 and so as to additionally guarantee the geometry being maintained after the clamping.

**[0059]** Naturally, the invention is not restricted to such multi-chamber jambs 24 with three chambers 30, and alternative embodiments with more or less cross partitions 29 are possible as well.

**[0060]** The method for insulating a jamb 1 for exterior joinery work is very simple and as follows.

**[0061]** First, the multi-chamber jamb 24 and the thermally insulating strips 4-5 are pre-assembled and put together between the inner and the outer scale 2-3, whereby the multi-chamber jamb 24 is being held between the insulating strips 4-5 by the ribs 12 as the ribs 12 mesh in the multi-chamber jamb 24.

**[0062]** The strips 4-5 are thereby provided with their free edges 11 in the grooves 8, whereas the multi-chamber jamb 24 will be automatically centred in the conical groove 27 thanks to the conical crosscut flanges 25, the conical flanges 25 thus forming centring means.

**[0063]** Next, the insulating strips 4-5 are fixed with their longitudinal edges 11 to the scales 2-3 by rolling in, for example, whereby the outer ribs 9 of the inner and outer scale 2-3 are transformed towards the inside so as to clamp or frame the above-mentioned free edges 11 of the insulating strips 4-5.

**[0064]** The multi-chamber jamb 24 is thereby preferably clamped in the axial direction between the walls 6-7 of the inner and outer scale 2-3, whereby the ribs 26 serve as clamping means. The slanting erection of said distance ribs 26 in relation to the flanges 25 and to the inner scale and the outer scale serves to compensate for dimensional tolerances when clamping the multi-chamber jamb 24, such that said multi-chamber jamb 24 is always sufficiently clamped, which is absolutely necessary for a smooth processing of the window or door jamb during the later production process, for example as the multi-chamber jamb might shift while the jamb 1 is being processed.

**[0065]** The cross section of figure 8 differs from that in figure 6 in that the jamb 1 is not so wide and is provided with the I-shaped multi-chamber jamb 24 from figure 7B.

**[0066]** The cross ribs 12 on the strips 4-5 which are directed towards the base part 28 of the multi-chamber jamb 24 form entirely separated compartments 13 in the space between the outer and inner scale 2-3, preventing any cold flow from the outer to the inner scale.

**[0067]** Naturally, alternative embodiments are possible whereby the cross ribs 12 create a zigzag structure on the strips 4-5 in the space which is confined between the multi-chamber jamb 24, the insulating strip 4-5 and the inner and outer scales 2-3.

**[0068]** It is clear that the series of strip forms and multi-chamber jambs is not necessarily limited to those represented in the figures, but that for example also more than two cross ribs can be provided on the insulating strips and that the width of the multi-chamber jambs is not necessarily restricted to both embodiments of figures 7A and 7B.

**[0069]** Also the outward protruding elements and ribs may vary as a function of the required application.

**[0070]** It is clear that, thanks to the modular composition of the jambs, many possibilities are created to efficiently insulate many possible jamb forms by making a selection from a series of insulating strips and multi-chamber jambs.

**[0071]** The present invention is by no means restricted to the embodiments of jambs given by way of example and represented in the accompanying drawings; on the contrary, such a method and jambs can be made according to different variants while still remaining within the scope of the invention.

## Claims

1. Method for insulating a jamb (1) for exterior joinery work such as a door or window jamb, formed of two jambs (2-3), what are called an outer scale (2) and inner scale (3), and at least two thermally insulating strips (4,5) in the shape of jambs provided at a distance from one another between the outer scale (2) and the inner scale (3) so as to form a thermal interruption, whereby these strips (4-5) are clamped in grooves (8) of the outer scale (2) and of the inner scale (3) with their longitudinal edges (11) during the assembly of the door or window jamb (1) by rolling in, **characterised in that** the door or window jamb (1) is modular, making use of a combination of insulating strips (4-5) selected from a limited series of strip forms with predominantly similar-shaped base parts (10) so as to connect the outer scale (2) and the inner scale (3), and with one or several cross ribs (12) provided on said base parts (10), which combination of insulating strips (4-5) is applied in combination with at least one I-shaped multi-chamber jamb (24) provided with its core between the cross ribs of

the insulating strips (4-5) with said core directed crosswise to the aforesaid cross ribs and with the parallel flanges clamped between the inner scale and outer scale, and which is selected from a limited series of multi-chamber jambs (24) having different widths, whereby, thanks to the mutual combination of the strips (4-5) with at least one multi-chamber jamb (24), the space between the strips (4-5) and the I-shaped multi-chamber jamb is divided in crosswise directed compartments (13).

2. Method according to claim 1, **characterised in that** the strips (4-5) of the thermal interruption and the I-shaped multi-chamber jamb (24) are assembled as a whole and are provided as a whole between the inner and outer scale, and subsequently are fixed to the inner scale and outer scale by clamping the longitudinal edges of the strips (4-5) in the grooves (8) of the inner scale or outer scale by rolling them in or the like.

3. Insulated jamb (1) for exterior joinery work such as a door, a window jamb or the like, **characterised in that** the jamb (1) is modularly built and comprises at least two jambs (2-3), what are called an outer scale (2) and an inner scale (3), and at least two thermally insulating strips (4-5) on the one hand, whereby the above-mentioned insulating strips (4-5) are provided at a distance from one another between the outer scale (2) and the inner scale (3) so as to form a thermal interruption, whereby the insulating strips (4-5) comprise base parts (10) on which are provided one or several cross ribs (12), and, on the other hand, at least one I-shaped multi-chamber jamb (24) provided with its core between the cross ribs of the insulating strips (4-5), with the core directed crosswise to the aforesaid cross ribs, and which is clamped with its parallel flanges between the inner scale and the outer scale, whereby, thanks to the mutual combination of the strips (4-5) with the at least one multi-chamber jamb (24), the space between the strips (4-5) and the I-shaped multi-chamber jamb (24) is divided in crosswise directed compartments (13).

4. Insulated jamb (1) according to claim 3, **characterised in that** the multi-chamber jamb (24) is provided with clamping means.

5. Insulated jamb (1) according to claim 4, **characterised in that** the above-mentioned clamping means consist of one or several ribs (26) extending in the longitudinal direction on the sides of the flanges of the I-shaped multi-chamber jamb (24) directed towards the inner scale and outer scale.

6. Insulated jamb (1) according to claim 4 or 5, **characterised in that** the aforesaid ribs are provided slantingly on the aforesaid sides of the flanges of the

I-shaped multi-chamber jamb (24) directed towards the inner scale and outer scale.

7. Insulated jamb (1) according to any of claims 4 to 6, **characterised in that** the aforesaid ribs are placed symmetrically in relation to the plane of symmetry of the I-shaped multi-chamber jamb (24). 5
8. Insulated jamb (1) according to any of claims 3 to 7, **characterised in that** the multi-chamber jamb (24) is provided with centring means. 10
9. Insulated jamb (1) according to claim 8, **characterised in that** the centring means are formed by making the flanges (25) of the multi-chamber jamb (24) conical so as to cooperate with a conical groove (27) of the scales (2-3). 15
10. Insulated jamb (1) according to claims 7 and 9, **characterised in that** the centring means are formed of the outer ribs on each flange of the I-shaped multi-chamber jamb (24). 20
11. Insulated jamb (1) according to any one of claims 3 to 10, **characterised in that** the multi-chamber jamb (24) is provided with cross partitions (29) so as to form one or several chambers (30). 25

30

35

40

45

50

55

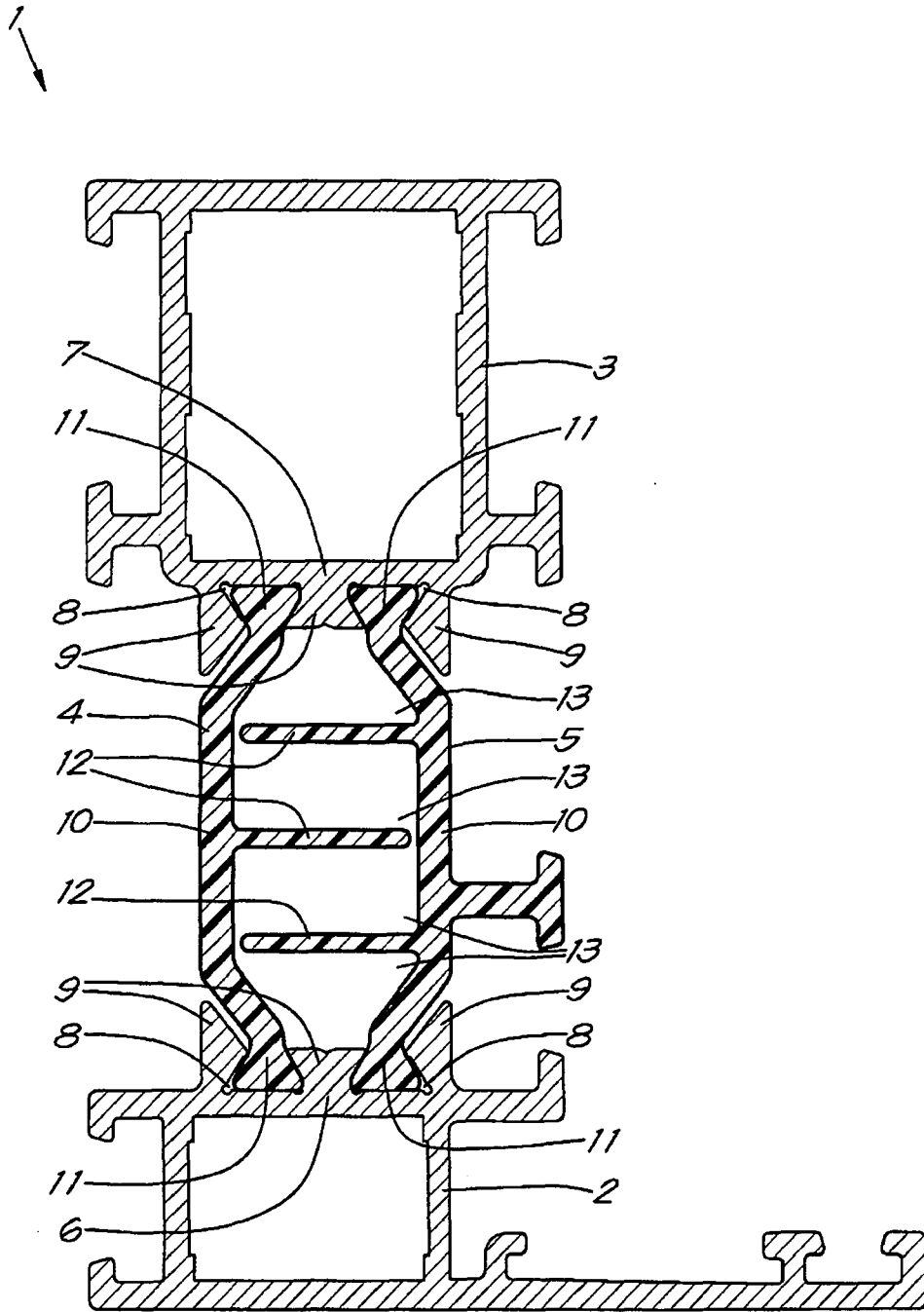

*Fig. 1*

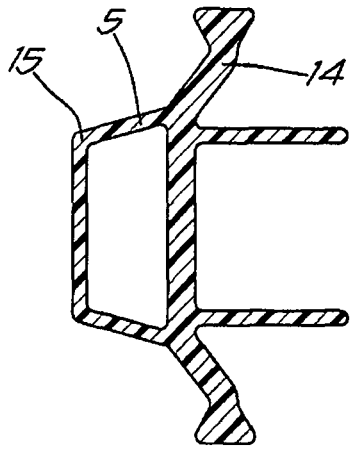

*Fig. 2A*

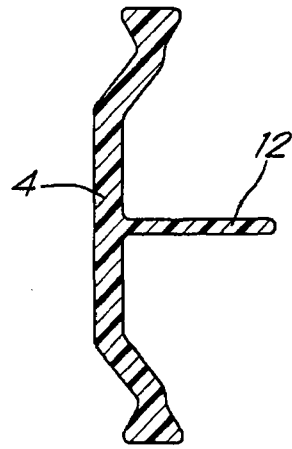

*Fig. 2B*

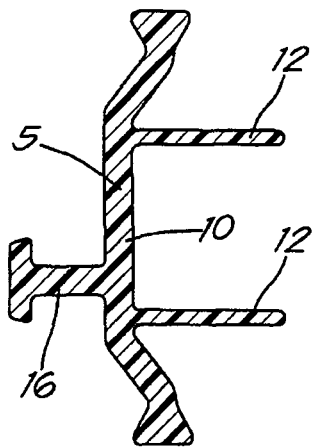

*Fig. 2C*

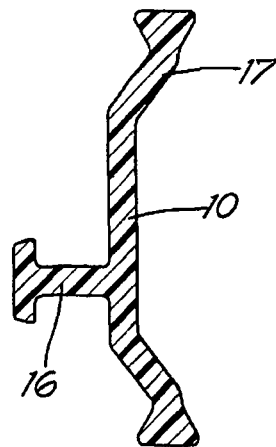

*Fig. 2D*

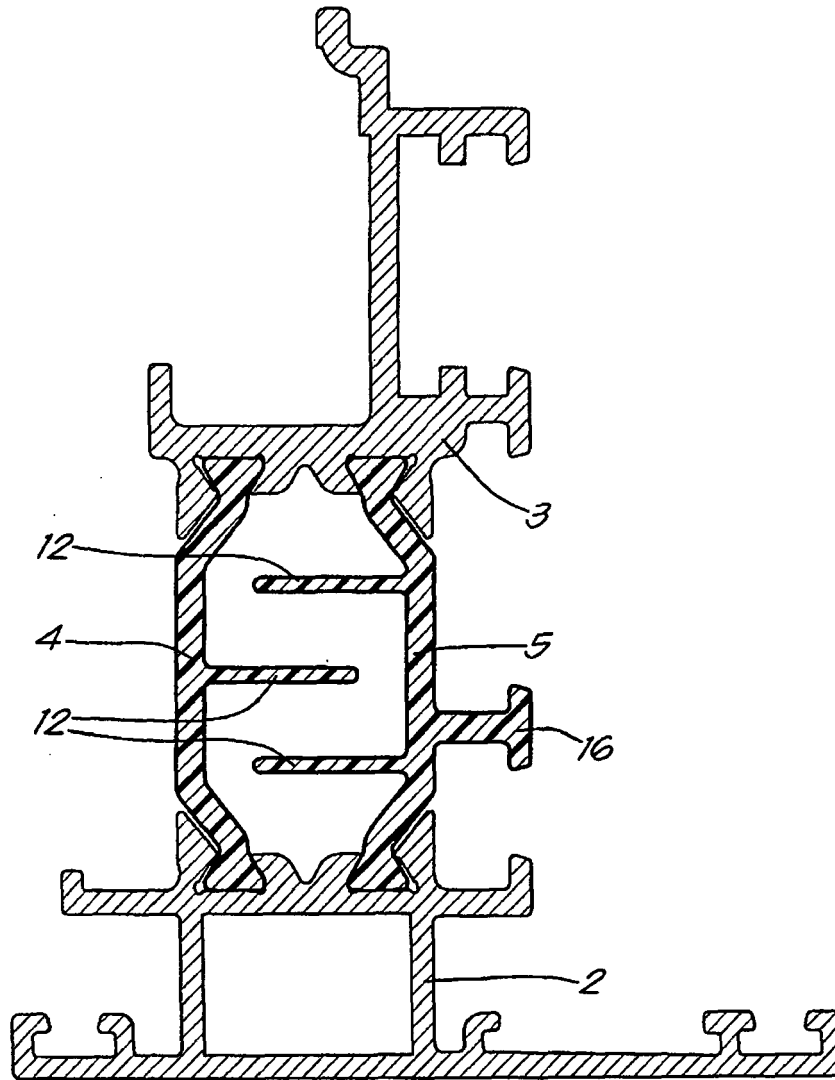

*Fig. 3*

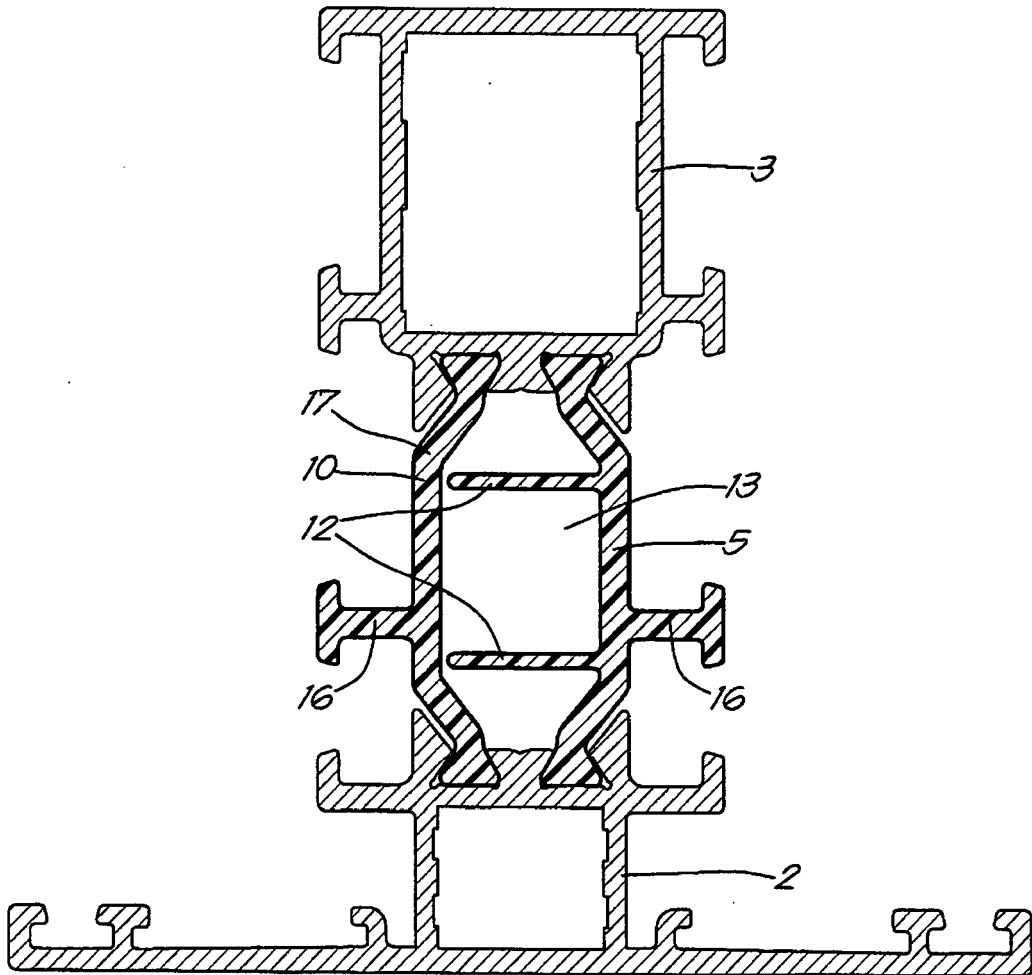

*Fig. 4*

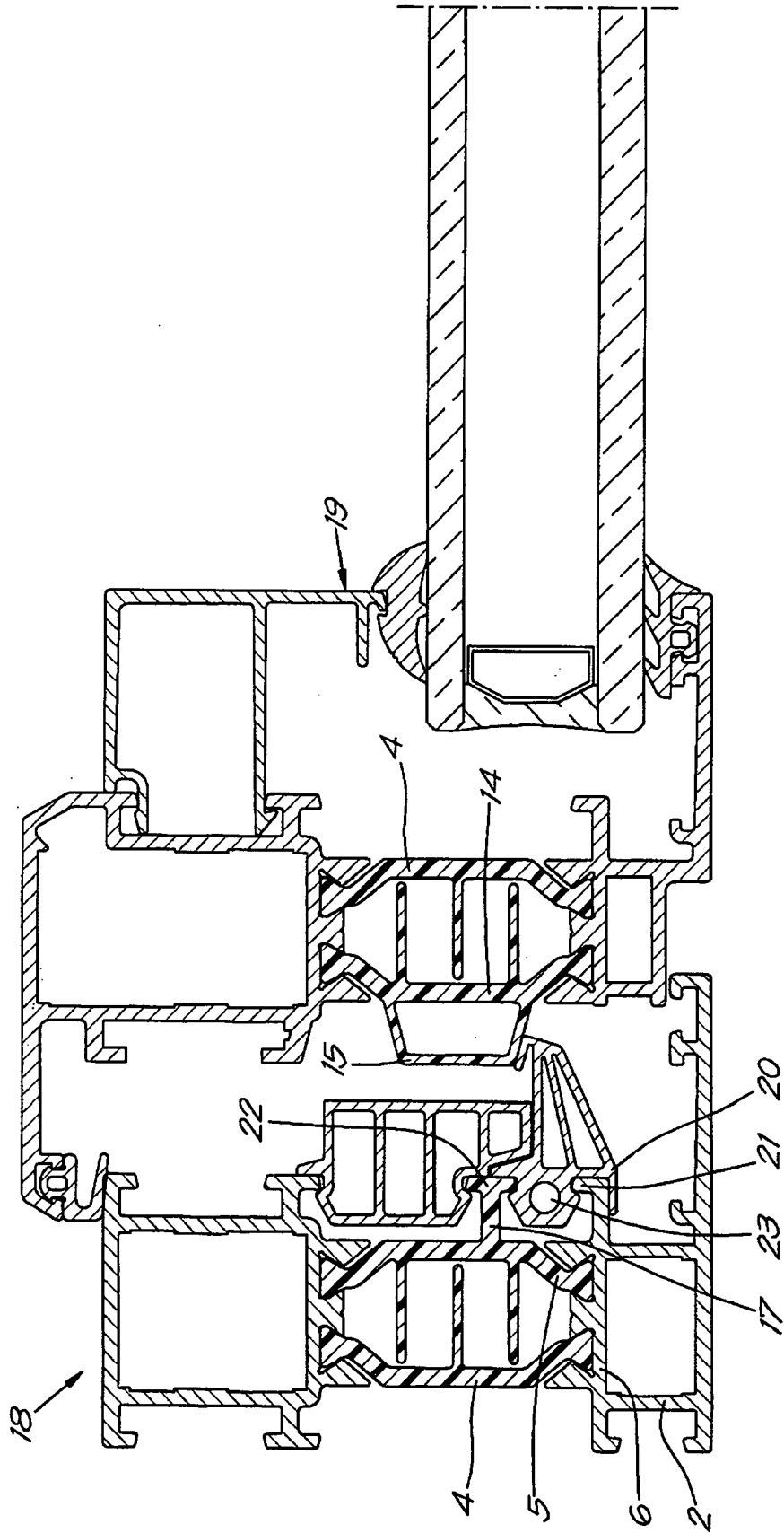

*Fig. 5*

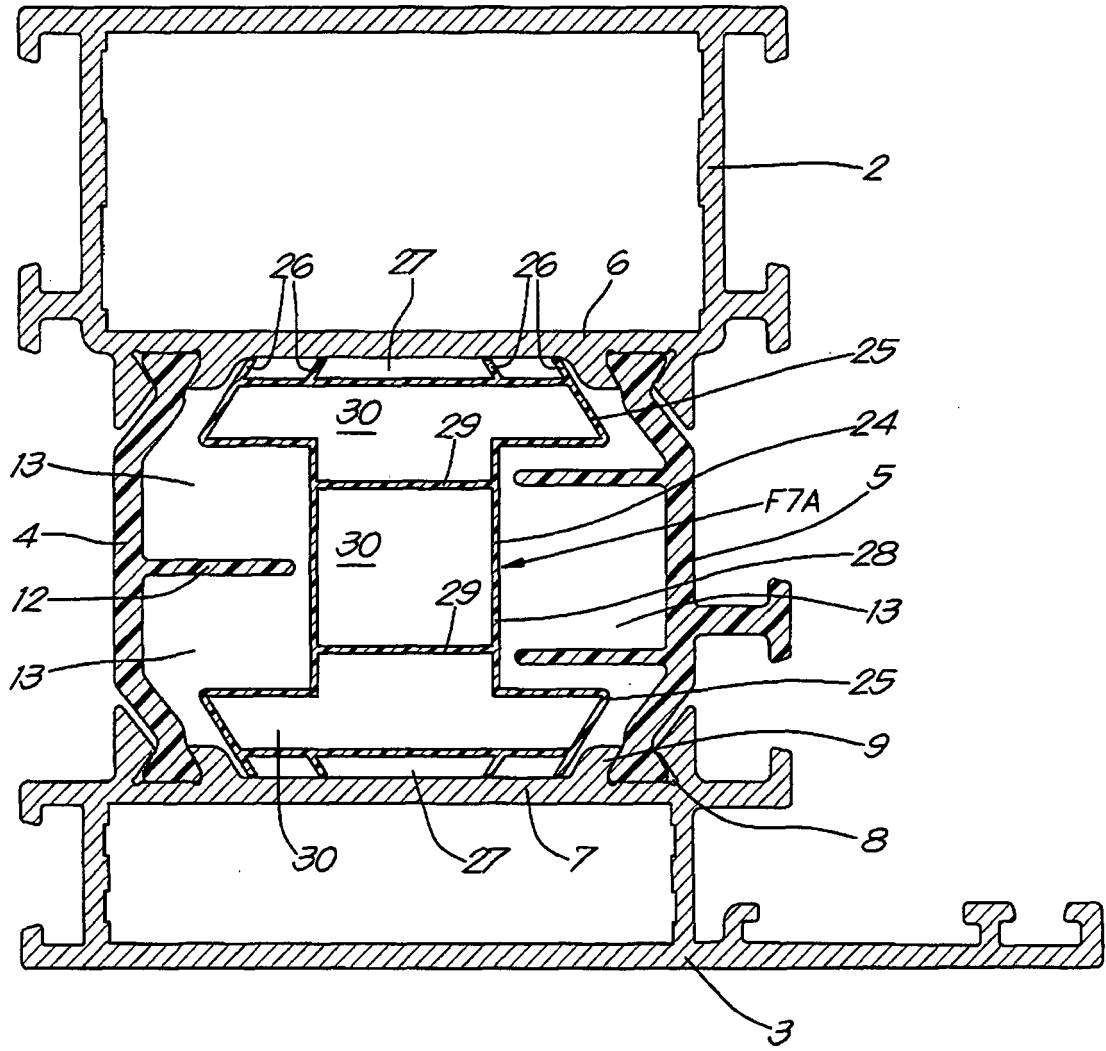

*Fig. 6*

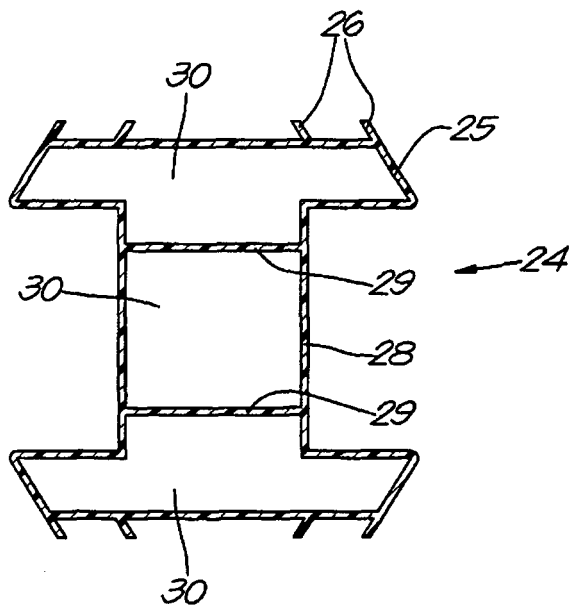

*Fig. 7A*

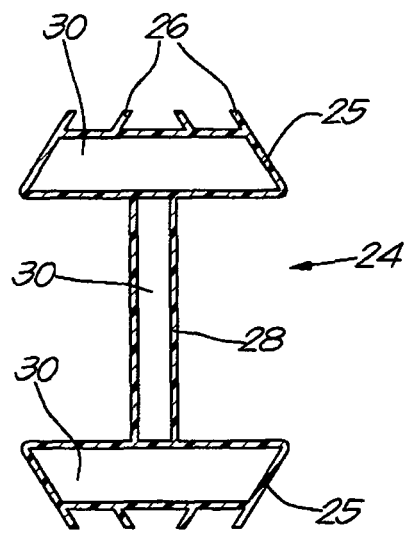

*Fig. 7B*

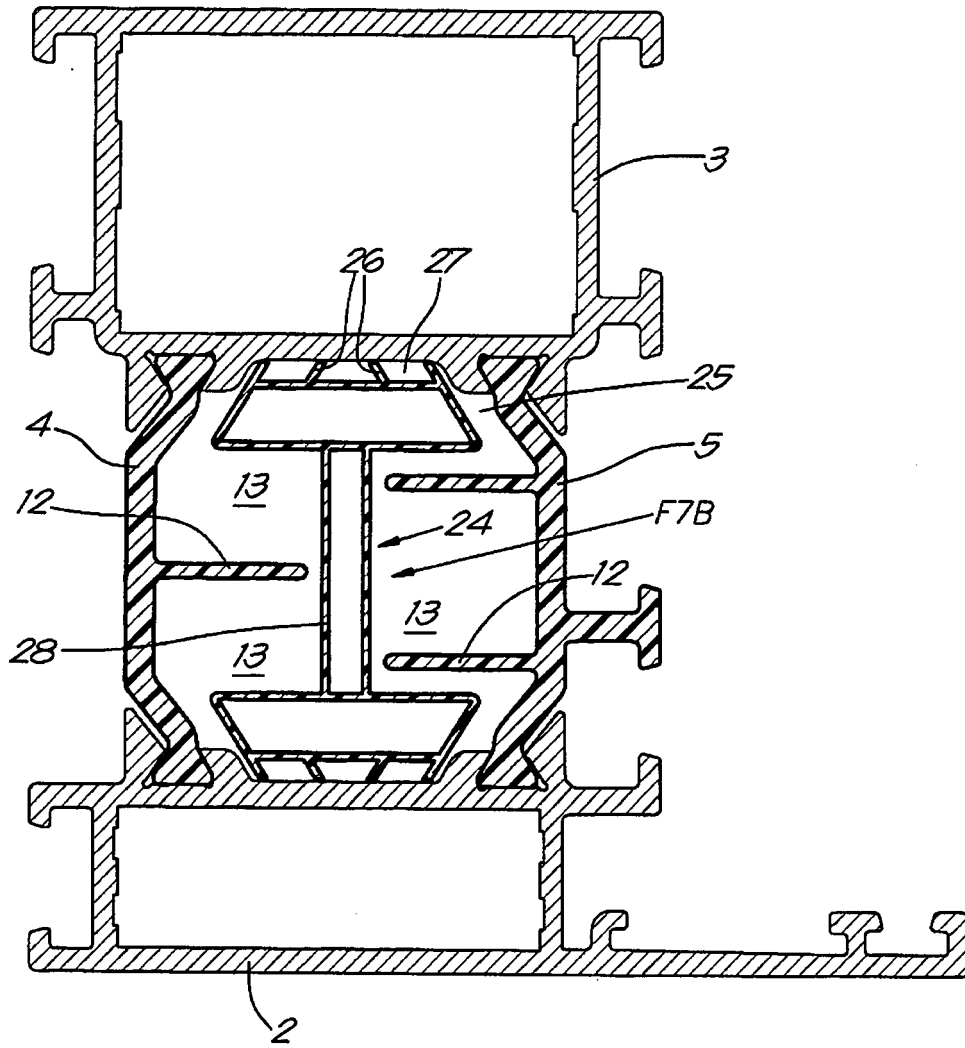

*Fig. 8*



EUROPEAN SEARCH REPORT

Application Number  
EP 09 00 7045

DOCUMENTS CONSIDERED TO BE RELEVANT			
Category	Citation of document with indication, where appropriate, of relevant passages	Relevant to claim	CLASSIFICATION OF THE APPLICATION (IPC)
X	DE 35 45 092 A1 (GARTNER & CO J [DE]) 30 April 1987 (1987-04-30) * figure 4 *	1-11	INV. E06B3/263
A	----- DE 297 23 853 U1 (HARTMANN & CO W [DE]) 2 September 1999 (1999-09-02) * figure 1 *	1-11	
A	----- DE 32 21 218 A1 (NAHR HELMAR) 8 December 1983 (1983-12-08) * figure 6 * * page 11, line 29 - page 12, line 5 *	1-11	
A	----- DE 20 2005 006398 U1 (CECHOPLAST SPOL S R O [CZ]) 28 July 2005 (2005-07-28) * the whole document *	1-5,7,8, 11	
A	----- DE 298 10 183 U1 (CAPRANO & BRUNNHOFER [DE]) 23 September 1999 (1999-09-23) * figures 1-7 * * page 1, lines 3-13 * * page 6, line 13 - page 9, line 3 *	1-3	
A	----- EP 0 906 999 A (KRAEMER ALBERT [DE]; KRAEMER HARALD [DE]) 7 April 1999 (1999-04-07) * paragraphs [0001], [0005]; figures 1-3 * * paragraphs [0013] - [0015] * * paragraphs [0018], [0020], [0022], [0023] * ----- -/--	1-3	
The present search report has been drawn up for all claims			
Place of search The Hague		Date of completion of the search 18 August 2009	Examiner Blancquaert, Katleen
CATEGORY OF CITED DOCUMENTS X : particularly relevant if taken alone Y : particularly relevant if combined with another document of the same category A : technological background O : non-written disclosure P : intermediate document		T : theory or principle underlying the invention E : earlier patent document, but published on, or after the filing date D : document cited in the application L : document cited for other reasons ----- & : member of the same patent family, corresponding document	

3  
EPC FORM 1503 03.82 (F04C01)



EUROPEAN SEARCH REPORT

Application Number  
EP 09 00 7045

DOCUMENTS CONSIDERED TO BE RELEVANT			
Category	Citation of document with indication, where appropriate, of relevant passages	Relevant to claim	CLASSIFICATION OF THE APPLICATION (IPC)
A	EP 0 556 600 A (ENSINGER WILFRIED [DE]) 25 August 1993 (1993-08-25) * figures 1-3,8,9 * * column 1, lines 1-13 * * column 2, lines 35-48 * * column 3, lines 12-55 * * column 4, lines 2-29 * * column 5, lines 34-49 * * column 6, lines 10-17 * -----	1-4,11	
			TECHNICAL FIELDS SEARCHED (IPC)
The present search report has been drawn up for all claims			
Place of search		Date of completion of the search	Examiner
The Hague		18 August 2009	Blancquaert, Katleen
CATEGORY OF CITED DOCUMENTS X : particularly relevant if taken alone Y : particularly relevant if combined with another document of the same category A : technological background O : non-written disclosure P : intermediate document T : theory or principle underlying the invention E : earlier patent document, but published on, or after the filing date D : document cited in the application L : document cited for other reasons ..... & : member of the same patent family, corresponding document			

3  
EPO FORM 1503 03.82 (P04C01)

ANNEX TO THE EUROPEAN SEARCH REPORT  
ON EUROPEAN PATENT APPLICATION NO.

EP 09 00 7045

This annex lists the patent family members relating to the patent documents cited in the above-mentioned European search report. The members are as contained in the European Patent Office EDP file on  
The European Patent Office is in no way liable for these particulars which are merely given for the purpose of information.

18-08-2009

Patent document cited in search report	Publication date	Patent family member(s)	Publication date
DE 3545092 A1	30-04-1987	NONE	
DE 29723853 U1	02-09-1999	NONE	
DE 3221218 A1	08-12-1983	NONE	
DE 202005006398 U1	28-07-2005	AT 8470 U1 CZ 14844 U1 FR 2872539 A1 US 2006000163 A1	15-08-2006 15-12-2004 06-01-2006 05-01-2006
DE 29810183 U1	23-09-1999	EP 0957226 A1 JP 2948809 B2 JP 11324514 A US 6035596 A	17-11-1999 13-09-1999 26-11-1999 14-03-2000
EP 0906999 A	07-04-1999	NONE	
EP 0556600 A	25-08-1993	AT 141382 T DE 4203760 A1 ES 2090720 T3	15-08-1996 12-08-1993 16-10-1996

EPO FORM P0459

For more details about this annex : see Official Journal of the European Patent Office, No. 12/82