



(12) **CORRECTED EUROPEAN PATENT APPLICATION**

(15) Correction information:
Corrected version no 1 (W1 A1)
Corrections, see
Bibliography INID code(s) 84

(51) Int Cl.:
A47J 31/46^(2006.01)

(48) Corrigendum issued on:
28.04.2010 Bulletin 2010/17

(43) Date of publication:
09.12.2009 Bulletin 2009/50

(21) Application number: **09162128.4**

(22) Date of filing: **05.06.2009**

(84) Designated Contracting States:
AT BE BG CH CY CZ DE DK EE ES FI FR GB GR HR HU IE IS IT LI LT LU LV MC MK MT NL NO PL PT RO SE SI SK TR
Designated Extension States:
AL BA RS

- **Fraboni, Beatrice**
40136 Bologna (IT)
- **Torzo, Giacomo**
35137 Padova (IT)
- **Negri, Luigi**
20099 Sesto San Giovanni (IT)

(30) Priority: **06.06.2008 IT BO20080355**

(74) Representative: **Jorio, Paolo et al**
STUDIO TORTA
Via Viotti 9
10121 Torino (IT)

(72) Inventors:
• **Campari, Enrico Gianfranco**
40133 Bologna (IT)

(54) **Machine for the preparation of beverages**

(57) The machine (1) comprises: a water tank (8); a first pipe (11), which draws from the tank (8); a pump (12), which is connected to the first pipe (11) and from which a pipe (13) originates; a heat exchanger (14), which is connected to the second pipe (13) and from which a first channel (15) originates, designed to convey the heated water to a chamber (16), where a pre-set amount of the infusion product is set; and a second channel (18), which originates from the chamber (16). The main characteristic of the present invention lies in the fact that the machine (1) comprises a Peltier-cell device (33), inside which a channel (34) is provided, which connects the second channel (18) hydraulically to a nozzle (35) and within which cooling of the beverage leaving the chamber (16) and that is flowing along the channel (34) is obtained.

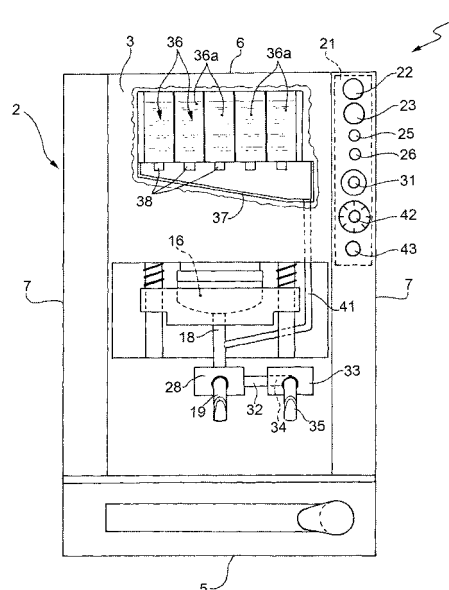

FIG.1