



(11) **EP 2 141 334 A3**

(12) **EUROPEAN PATENT APPLICATION**

(88) Date of publication A3:
14.11.2012 Bulletin 2012/46

(51) Int Cl.:
F02B 63/04 (2006.01) F02M 37/00 (2006.01)

(43) Date of publication A2:
06.01.2010 Bulletin 2010/01

(21) Application number: **09251720.0**

(22) Date of filing: **03.07.2009**

(84) Designated Contracting States:
**AT BE BG CH CY CZ DE DK EE ES FI FR GB GR
HR HU IE IS IT LI LT LU LV MC MK MT NL NO PL
PT RO SE SI SK SM TR**
Designated Extension States:
AL BA RS

(72) Inventor: **Higaki, Jyunichiro**
Kawagoe, Saitama 350-0833 (JP)

(74) Representative: **Piésold, Alexander James**
Dehns
St Bride's House
10 Salisbury Square
London
EC4Y 8JD (GB)

(30) Priority: **03.07.2008 JP 2008174502**

(71) Applicant: **Denyo Co. Ltd.**
Tokyo 103-8566 (JP)

(54) **Engine-driven work machine**

(57) The present invention relates to an engine and an engine-driven work machine including a work machine driven by the engine. An engine-driven work machine includes a base for supporting a work machine composing of an engine and a work machine main body driven by the engine, a receiving vessel mounted to the base to accumulate a leaking substance leaked from the work machine, a fuel tank having a form of quadrangular prism mounted to the base to accumulate the leaking substance leaked from the work machine, a height regulating member formed to have a gradient having a height difference in a bottom surface of the receiving vessel to maintain horizontally the fuel tank, and a drainage portion for discharging the leaking substance accumulated in the lowest portion of the bottom surface.

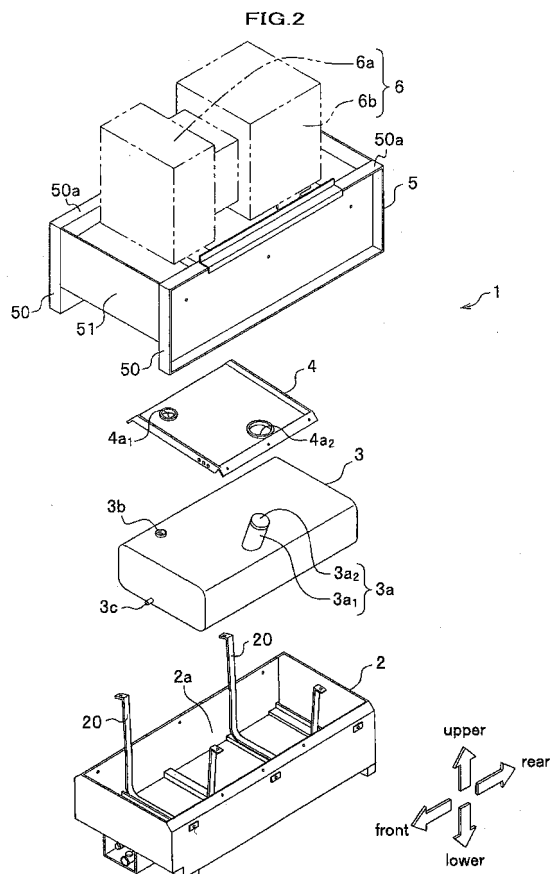

EP 2 141 334 A3



EUROPEAN SEARCH REPORT

Application Number
EP 09 25 1720

DOCUMENTS CONSIDERED TO BE RELEVANT			
Category	Citation of document with indication, where appropriate, of relevant passages	Relevant to claim	CLASSIFICATION OF THE APPLICATION (IPC)
Y	JP 2000 265848 A (DENYO CO LTD) 26 September 2000 (2000-09-26) * abstract * * figures *	1,2,5-7	INV. F02B63/04 F02M37/00
Y	JP 2003 278558 A (NIPPON SHARYO SEIZO KK) 2 October 2003 (2003-10-02) * abstract * * figure 5 *	1,2,5-7	
A	JP 2007 263062 A (HOKUETSU KOGYO CO) 11 October 2007 (2007-10-11) * abstract * * figures *	1-7	
			TECHNICAL FIELDS SEARCHED (IPC)
			F02B F02M
The present search report has been drawn up for all claims			
Place of search The Hague		Date of completion of the search 9 October 2012	Examiner Matray, J
<p>CATEGORY OF CITED DOCUMENTS</p> <p>X : particularly relevant if taken alone Y : particularly relevant if combined with another document of the same category A : technological background O : non-written disclosure P : intermediate document</p> <p>T : theory or principle underlying the invention E : earlier patent document, but published on, or after the filing date D : document cited in the application L : document cited for other reasons & : member of the same patent family, corresponding document</p>			

 2
EPO FORM 1503 03/82 (P04/C01)

**ANNEX TO THE EUROPEAN SEARCH REPORT
ON EUROPEAN PATENT APPLICATION NO.**

EP 09 25 1720

This annex lists the patent family members relating to the patent documents cited in the above-mentioned European search report.
The members are as contained in the European Patent Office EDP file on
The European Patent Office is in no way liable for these particulars which are merely given for the purpose of information.

09-10-2012

Patent document cited in search report	Publication date	Patent family member(s)	Publication date
JP 2000265848 A	26-09-2000	JP 3300923 B2 JP 2000265848 A	08-07-2002 26-09-2000
JP 2003278558 A	02-10-2003	NONE	
JP 2007263062 A	11-10-2007	NONE	

EPO FORM P0459

For more details about this annex : see Official Journal of the European Patent Office, No. 12/82