



(12) **EUROPEAN PATENT APPLICATION**

(88) Date of publication A3:  
**28.07.2010 Bulletin 2010/30**

(51) Int Cl.:  
**H01J 23/15<sup>(2006.01)</sup> H01J 25/587<sup>(2006.01)</sup>**

(43) Date of publication A2:  
**27.01.2010 Bulletin 2010/04**

(21) Application number: **09166085.2**

(22) Date of filing: **22.07.2009**

(84) Designated Contracting States:  
**AT BE BG CH CY CZ DE DK EE ES FI FR GB GR HR HU IE IS IT LI LT LU LV MC MK MT NL NO PL PT RO SE SI SK SM TR**  
Designated Extension States:  
**AL BA RS**

(71) Applicant: **Toshiba Hokuto Electronics Corporation**  
**Hokkaido (JP)**

(72) Inventor: **Doi, Sayuri**  
**Hokkaido (JP)**

(30) Priority: **23.07.2008 JP 2008189971**

(74) Representative: **Uchida, Kenji et al**  
**SA Fedit-Loriot**  
**38, avenue Hoche**  
**75008 Paris (FR)**

(54) **Magnetron device**

(57) A magnetron device in which the wire's diameter of coils for the core type inductor and the air-core type inductor is 1.0 to 1.4 mm, and the cross sectional area of the magnetic core is 5 to 16 mm<sup>2</sup>, the number of turns of the coil for the air-core type inductor being

$$55 < 2\pi((D+A)/2)T \leq 90,$$

for the choke coil (35) accommodated in the filter box (31) disposed so as to cover the cathode terminal (33) of the magnetron tube body (10), which is comprised of the core type inductor (36) having the magnetic core (36a) and the air-core type inductor (37), and both thereof being serially connected together, where A (mm) is the wire's diameter of the coil, and D (mm) is the diameter of the magnetic core.

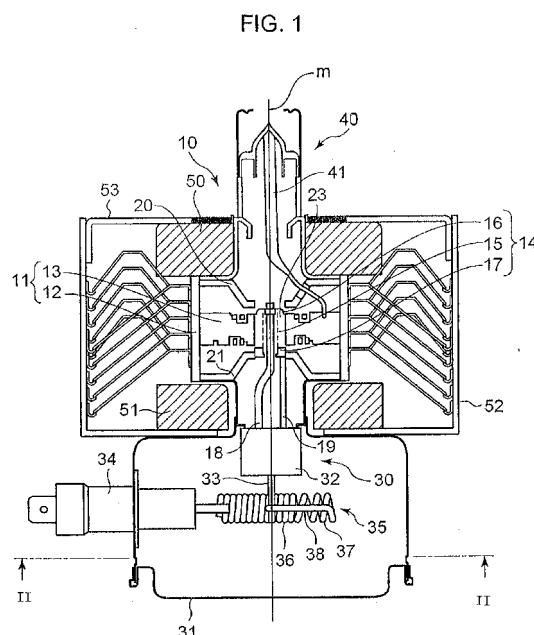



## EUROPEAN SEARCH REPORT

Application Number  
EP 09 16 6085

DOCUMENTS CONSIDERED TO BE RELEVANT			
Category	Citation of document with indication, where appropriate, of relevant passages	Relevant to claim	CLASSIFICATION OF THE APPLICATION (IPC)
X	EP 1 718 119 A1 (MATSUSHITA ELECTRIC IND CO LTD [JP]) 2 November 2006 (2006-11-02) * paragraphs [0013] - [0033]; figures 1-4,9-11 *	1,3	INV. H01J23/15 H01J25/587
X	JP 11 233036 A (MATSUSHITA ELECTRONICS CORP) 27 August 1999 (1999-08-27) * paragraphs [0013] - [0021]; figures 1-4 *	1,3	
A	EP 1 261 015 A2 (SANYO ELECTRIC CO [JP]) 27 November 2002 (2002-11-27) * paragraphs [0004] - [0030]; figures 1,2 *	1-3	
	& JP 2002 343263 A (SANYO ELECTRIC CO) 29 November 2002 (2002-11-29)		
			TECHNICAL FIELDS SEARCHED (IPC)
			H01J H01F H03H H05B
The present search report has been drawn up for all claims			
Place of search Munich		Date of completion of the search 15 June 2010	Examiner Weisser, Wolfgang
CATEGORY OF CITED DOCUMENTS X : particularly relevant if taken alone Y : particularly relevant if combined with another document of the same category A : technological background O : non-written disclosure P : intermediate document		T : theory or principle underlying the invention E : earlier patent document, but published on, or after the filing date D : document cited in the application L : document cited for other reasons ..... & : member of the same patent family, corresponding document	

1

EPO FORM 1503 03.82 (P04C01)

**ANNEX TO THE EUROPEAN SEARCH REPORT  
ON EUROPEAN PATENT APPLICATION NO.**

EP 09 16 6085

This annex lists the patent family members relating to the patent documents cited in the above-mentioned European search report.  
The members are as contained in the European Patent Office EDP file on  
The European Patent Office is in no way liable for these particulars which are merely given for the purpose of information.

15-06-2010

Patent document cited in search report		Publication date		Patent family member(s)		Publication date
EP 1718119	A1	02-11-2006	JP	2006332016 A		07-12-2006
			US	2006238129 A1		26-10-2006
-----						
JP 11233036	A	27-08-1999	NONE			
-----						
EP 1261015	A2	27-11-2002	CN	1387226 A		25-12-2002
			JP	2002343263 A		29-11-2002
			KR	20020089184 A		29-11-2002
			US	2002175627 A1		28-11-2002
-----						

EPO FORM P0459

For more details about this annex : see Official Journal of the European Patent Office, No. 12/82