



(12) **EUROPEAN PATENT APPLICATION**

(88) Date of publication A3:
29.06.2011 Bulletin 2011/26

(51) Int Cl.:
F04C 18/02 (2006.01) F04C 29/00 (2006.01)

(43) Date of publication A2:
03.02.2010 Bulletin 2010/05

(21) Application number: **09251430.6**

(22) Date of filing: **28.05.2009**

(84) Designated Contracting States:
AT BE BG CH CY CZ DE DK EE ES FI FR GB GR HR HU IE IS IT LI LT LU LV MC MK MT NL NO PL PT RO SE SI SK TR
Designated Extension States:
AL BA RS

(72) Inventor: **Hahn, Gergory W.**
Arkadelphia
Arkansas 71923 (US)

(30) Priority: **31.07.2008 US 183149**

(74) Representative: **Shanks, Andrew et al**
Marks & Clerk LLP
Aurora
120 Bothwell Street
Glasgow
G2 7JS (GB)

(71) Applicant: **Scroll Technologies**
Arkadelphia, AR 71923 (US)

(54) **Scroll compressor with bypass ports driven by a line fed permanent magnet synchronous type motor.**

(57) A scroll compressor is provided with some capacity reduction technique such as a bypass port. The electric motor for driving the scroll compressor is not an induction motor, but rather a line fed permanent magnet synchronous motor is utilized. Such motors have a higher overall efficiency, and thus will be more efficient at reduced capacity operation.

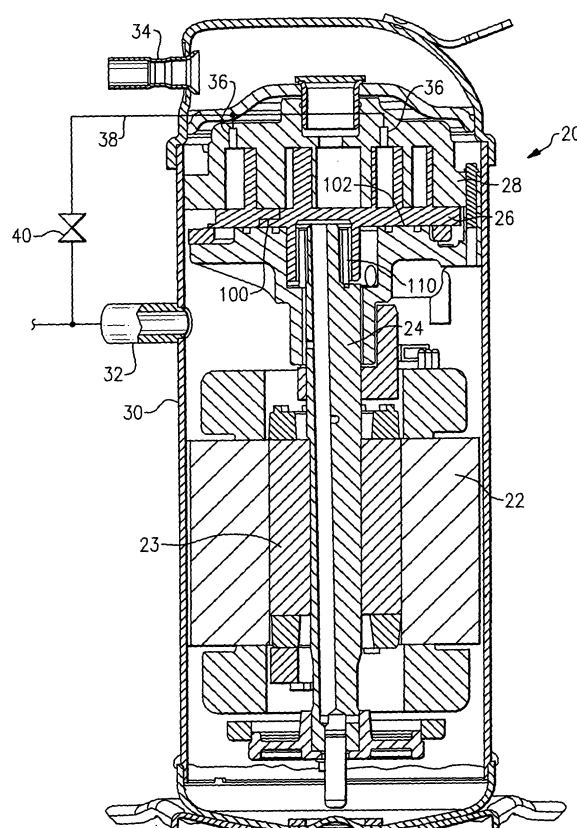

FIG.1



EUROPEAN SEARCH REPORT

Application Number
EP 09 25 1430

DOCUMENTS CONSIDERED TO BE RELEVANT			
Category	Citation of document with indication, where appropriate, of relevant passages	Relevant to claim	CLASSIFICATION OF THE APPLICATION (IPC)
X	US 2007/145851 A1 (KIKUCHI SATOSHI [JP] ET AL) 28 June 2007 (2007-06-28)	1	INV. F04C18/02 F04C29/00
Y	* paragraph [0001] - paragraph [0002]; figure 12 * * paragraph [0045] - paragraph [0048] *	2-5	
X	JP 2007 330060 A (HITACHI APPLIANCES INC) 20 December 2007 (2007-12-20) * abstract; figure 23 *	1	
X	US 2007/284961 A1 (TAKAHASHI AKESHI [JP] ET AL) 13 December 2007 (2007-12-13) * paragraph [0002] - paragraph [0003]; figure 30 * * paragraph [0081] - paragraph [0085] *	1	
X	JP 2005 117771 A (HITACHI LTD) 28 April 2005 (2005-04-28) * abstract; figure 12 *	1	
Y	US 2005/019176 A1 (SHIN DONG KOO [KR] ET AL) 27 January 2005 (2005-01-27) * abstract; figure 1 *	2,3	
Y	US 2006/051227 A1 (TARNG GUANG-DER [TW]) 9 March 2006 (2006-03-09) * abstract; figure 1 *	4	F04C
Y	US 2002/001532 A1 (CHANG YONG IL [KR]) 3 January 2002 (2002-01-03) * abstract; figures 9A,B *	5	
The present search report has been drawn up for all claims			
Place of search Munich		Date of completion of the search 19 May 2011	Examiner Descoubes, Pierre
CATEGORY OF CITED DOCUMENTS X : particularly relevant if taken alone Y : particularly relevant if combined with another document of the same category A : technological background O : non-written disclosure P : intermediate document		T : theory or principle underlying the invention E : earlier patent document, but published on, or after the filing date D : document cited in the application L : document cited for other reasons & : member of the same patent family, corresponding document	

 1
EPO FORM 1503 03.82 (P04C01)

**ANNEX TO THE EUROPEAN SEARCH REPORT
ON EUROPEAN PATENT APPLICATION NO.**

EP 09 25 1430

This annex lists the patent family members relating to the patent documents cited in the above-mentioned European search report.
The members are as contained in the European Patent Office EDP file on
The European Patent Office is in no way liable for these particulars which are merely given for the purpose of information.

19-05-2011

Patent document cited in search report	Publication date	Patent family member(s)	Publication date
US 2007145851 A1	28-06-2007	CN 101056013 A JP 2007181305 A	17-10-2007 12-07-2007
JP 2007330060 A	20-12-2007	CN 101087079 A	12-12-2007
US 2007284961 A1	13-12-2007	NONE	
JP 2005117771 A	28-04-2005	CN 1856923 A WO 2005046022 A1	01-11-2006 19-05-2005
US 2005019176 A1	27-01-2005	CN 1576601 A KR 20050012633 A	09-02-2005 02-02-2005
US 2006051227 A1	09-03-2006	NONE	
US 2002001532 A1	03-01-2002	CN 1335453 A KR 20020002874 A	13-02-2002 10-01-2002