



(12) **EUROPEAN PATENT APPLICATION**

(88) Date of publication A3:
05.09.2012 Bulletin 2012/36

(51) Int Cl.:
F24F 1/00 (2011.01)

(43) Date of publication A2:
14.07.2010 Bulletin 2010/28

(21) Application number: **10000111.4**

(22) Date of filing: **08.01.2010**

(84) Designated Contracting States:
AT BE BG CH CY CZ DE DK EE ES FI FR GB GR HR HU IE IS IT LI LT LU LV MC MK MT NL NO PL PT RO SE SI SK SM TR
Designated Extension States:
AL BA RS

- **Park, Jong Chan**
Seoul, 153-802 (KR)
- **Choi, Han Lim**
Seoul, 153-802 (KR)
- **Choi, Dong Whan**
Seoul, 153-802 (KR)
- **Yim, Nam Sik**
Seoul, 153-802 (KR)

(30) Priority: **09.01.2009 KR 20090002004**

(71) Applicant: **LG Electronics Inc.**
Seoul 150-721 (KR)

(74) Representative: **TER MEER - STEINMEISTER & PARTNER GbR**
Patentanwälte
Mauerkircherstrasse 45
81679 München (DE)

(72) Inventors:
• **Choi, In Ho**
Seoul, 153-802 (KR)

(54) **Indoor unit of an air conditioner with movable intake panel**

(57) An air conditioner includes a cabinet (11) and a fan assembly (14) positioned within the cabinet (11) and configured to guide air inside of the cabinet (11) toward an outside of the cabinet (11). The air conditioner also includes a front panel (12) coupled to the cabinet (11) and configured to communicate air into the cabinet (11) from the outside. The air conditioner further includes an

intake panel (13) moveable with respect to the front panel (12) and configured to open or close an intake portion defined by the front panel. In addition, the air conditioner includes a guide unit (19) positioned between the front panel (12) and the intake panel (11) and configured to partition the intake portion (121) into at least two intake passages (SP).

FIG. 2

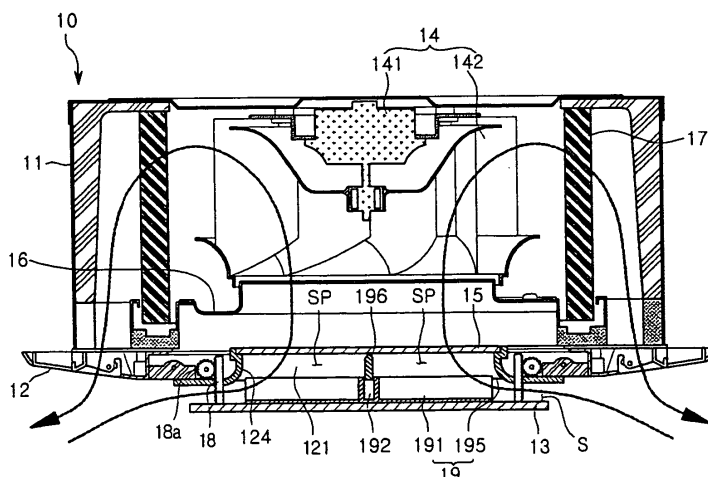



EUROPEAN SEARCH REPORT

Application Number
EP 10 00 0111

DOCUMENTS CONSIDERED TO BE RELEVANT			
Category	Citation of document with indication, where appropriate, of relevant passages	Relevant to claim	CLASSIFICATION OF THE APPLICATION (IPC)
Y	JP 2008 261519 A (MITSUBISHI ELECTRIC CORP) 30 October 2008 (2008-10-30) * abstract; figures 1-10 * -----	1-13	INV. F24F1/00
Y	JP 2008 267780 A (DAIKIN IND LTD) 6 November 2008 (2008-11-06) * abstract; figures 1,2 * -----	1-13	
Y	JP 2008 241142 A (DAIKIN IND LTD) 9 October 2008 (2008-10-09) * the whole document * -----	1-13	
Y	JP 2008 241143 A (DAIKIN IND LTD) 9 October 2008 (2008-10-09) * the whole document * -----	1-13	
The present search report has been drawn up for all claims			TECHNICAL FIELDS SEARCHED (IPC) F24F
Place of search Munich		Date of completion of the search 25 July 2012	Examiner Decking, Oliver
CATEGORY OF CITED DOCUMENTS X : particularly relevant if taken alone Y : particularly relevant if combined with another document of the same category A : technological background O : non-written disclosure P : intermediate document		T : theory or principle underlying the invention E : earlier patent document, but published on, or after the filing date D : document cited in the application L : document cited for other reasons & : member of the same patent family, corresponding document	

 1
EPO FORM 1503 03.82 (P04C01)

**ANNEX TO THE EUROPEAN SEARCH REPORT
ON EUROPEAN PATENT APPLICATION NO.**

EP 10 00 0111

This annex lists the patent family members relating to the patent documents cited in the above-mentioned European search report.
The members are as contained in the European Patent Office EDP file on
The European Patent Office is in no way liable for these particulars which are merely given for the purpose of information.

25-07-2012

Patent document cited in search report	Publication date	Patent family member(s)	Publication date
JP 2008261519 A	30-10-2008	NONE	
JP 2008267780 A	06-11-2008	NONE	
JP 2008241142 A	09-10-2008	NONE	
JP 2008241143 A	09-10-2008	JP 4867746 B2 JP 2008241143 A	01-02-2012 09-10-2008