



(11) **EP 2 215 760 B9**

(12) **CORRECTED EUROPEAN PATENT SPECIFICATION**

(15) Correction information:
Corrected version no 1 (W1 B1)
Corrections, see
Claims EN 12

(51) Int Cl.:
H04L 1/00 (2006.01)

(86) International application number:
PCT/EP2008/064730

(48) Corrigendum issued on:
19.08.2020 Bulletin 2020/34

(87) International publication number:
WO 2009/056599 (07.05.2009 Gazette 2009/19)

(45) Date of publication and mention
of the grant of the patent:
24.10.2012 Bulletin 2012/43

(21) Application number: **08844498.9**

(22) Date of filing: **30.10.2008**

(54) **PROVIDING IMPROVED SCHEDULING REQUEST SIGNALING WITH ACK/NACK OR CQI**

BEREITSTELLEN VON VERBESSERTER SCHEDULING-ANFORDERUNGSSIGNALISIERUNG MIT
ACK/NACK ODER CQI

OBTENTION D'UNE SIGNALISATION DE DEMANDE DE PROGRAMMATION AMÉLIORÉE AVEC
ACK/NACK OU CQI

(84) Designated Contracting States:
**AT BE BG CH CY CZ DE DK EE ES FI FR GB GR
HR HU IE IS IT LI LT LU LV MC MT NL NO PL PT
RO SE SI SK TR**

(74) Representative: **Borgström, Markus**
Nokia Solutions and Networks
Management International GmbH
NET T&I IPR
St-Martin-Strasse 76
81541 München (DE)

(30) Priority: **30.10.2007 US 1207**

(43) Date of publication of application:
11.08.2010 Bulletin 2010/32

(56) References cited:
WO-A-2007/100547 US-A1- 2007 133 458

(73) Proprietor: **Nokia Siemens Networks OY**
02610 Espoo (FI)

• **NOKIA SIEMENS NETWORKS ET AL:**
"Multiplexing of Scheduling Request and
ACK/NACK and/or CQI" 3GPP DRAFT;
R1-073011, 3RD GENERATION PARTNERSHIP
PROJECT (3GPP), MOBILE COMPETENCE
CENTRE ; 650, ROUTE DES LUCIOLES ; F-06921
SOPHIA-ANTIPOLIS CEDEX ; FRANCE, vol.
tsg_ran\WG1_RL1\TSGR1_49b\Docs, no.
Orlando, USA; 20070625, 20 June 2007
(2007-06-20), XP050106675

(72) Inventors:
• **PAJUKOSKI, Kari**
FIN-90240 Oulu (FI)
• **TIIROLA, Esa**
FIN-90450 Kempele (FI)

Note: Within nine months of the publication of the mention of the grant of the European patent in the European Patent Bulletin, any person may give notice to the European Patent Office of opposition to that patent, in accordance with the Implementing Regulations. Notice of opposition shall not be deemed to have been filed until the opposition fee has been paid. (Art. 99(1) European Patent Convention).

EP 2 215 760 B9

Description

TECHNICAL FIELD:

[0001] The exemplary and non-limiting embodiments of this invention relate generally to wireless communication systems, apparatus, methods and computer program products and, more specifically, relate to improved signaling of a scheduling request in conjunction with an acknowledgement or channel quality indicator.

BACKGROUND:

[0002] This section is intended to provide a background or context to the invention that is recited in the claims. The description herein may include concepts that could be pursued, but are not necessarily ones that have been previously conceived or pursued. Therefore, unless otherwise indicated herein, what is described in this section is not prior art to the description and claims in this application and is not admitted to be prior art by inclusion in this section.

[0003] The following abbreviations are utilized herein:

3GPP	third generation partnership project
ACK	acknowledgement
BPSK	binary phase-shift keying
CAZAC	constant amplitude zero autocorrelation
CM	cubic metric
CQI	channel quality indicator
DNA	data-non-associated
DL	downlink (Node B to UE)
DL-SCH	downlink shared channel
eNode B	evolved Node B (LTE base station)
E-UTRAN	evolved universal terrestrial radio access network
LTE	long term evolution of UTRAN (E-UTRAN)
NACK	negative acknowledgement
Node B	base station
PAR	peak-to-average ratio
PUCCH	physical uplink control channel
PUSCH	physical uplink shared channel
QPSK	quadrature phase-shift keying
RACH	random access channel
RAN	radio access network
RRC	radio resource control
RS	reference signal
SF	spreading factor
SR	scheduling request
TSG	technical specifications group
TTI	transmission time interval
UE	user equipment, such as a mobile station or mobile terminal
UL	uplink (UE to Node B)
UTRAN	universal terrestrial radio access network
VoIP	voice over internet protocol
WG	working group

[0004] The 3GPP has been working on the standardization of LTE (E-UTRAN). In the absence of UL data, data-non-associated control signals (e.g., ACK/NACK, periodic CQI) are transmitted on the PUCCH. Furthermore, it has been decided that:

(a) ACK/NACK (only) signals are transmitted utilizing modulated CAZAC₁ sequences (coherent): BPSK is used for 1-bit ACK/NACK and QPSK for 2-bit ACK/NACK. Block-wise spreading with SF=3/SF=4 (pilot/data) is applied for the modulated CAZAC sequences.

1 The applied sequences may not be true CAZAC but computer searched Zero-Autocorrelation (ZAC) sequences. The same sequences are applied as reference signals with bandwidth allocation of one resource block.

(b) Periodic CQI (and combinations of CQI and ACK/NACK) is also transmitted utilizing modulated CAZAC sequences. Block-spreading is not used.

[0005] In the 3GPP TSG RAN WG1 meeting #47bis in Sorrento, it was agreed that a non-contention based SR mechanism for time synchronized users will be supported.

[0006] The basic principles for SR multiplexing were agreed to in the 3GPP TSG RAN WG1 meeting #50bis in Shanghai. Reference in this regard may further be made to R2-074333, 3GPP TSG-RAN WG2#59bis, Alcatel-Lucent, "Handling NAS messages during HO," October 8-12, 2007, Shanghai, China.

[0007] In the Shanghai meeting, the following was also decided:

(i) There are two sizes of the SR corresponding to two states. Either the UE requests to be scheduled or (in case of no transmission) the UE does not request to be scheduled.

(ii) On-off keying based on ACK/NACK design: The length 7 sequence is split into two orthogonal sequences of length 3 and length 4. FIG. 1 shows the length 7 sequence 40 with two constituent orthogonal sequences 42, 44 of lengths 3 and 4, respectively.

(iii) There will be compatibility with ACK/NACK transmissions from different UEs.

(iv) Different resources corresponding to a cyclic shift and an orthogonal cover code can be assigned for scheduling requests and ACK/NACK.

[0008] It is noted that the ACK/NACK signaled on the UL is related to DL-SCH (Physical Downlink Shared Channel, PDSCH). In the case where the UE has no data to transmit (i.e., on the UL), the ACK/NACK is signaled

on the PUCCH. When the UE has UL data to transmit, the ACK/NACK is signaled on the PUSCH.

[0009] 3GPP document "Multiplexing of Scheduling Request and ACK/NACK and/or CQI", R1-073011, describes a method of combining scheduling request and acknowledgement and transmitting them on an ACK allocated resource.

SUMMARY:

[0010] In an exemplary aspect of the invention, there is a method comprising determining that an acknowledgment is to be sent, and for the case where there is also a scheduling request to be sent, combining the acknowledgment with the scheduling request on a scheduling resource, else placing the acknowledgment in another resource.

[0011] In an exemplary aspect of the invention, there is a computer readable medium encoded with a computer program executable by a processor to perform actions comprising determining that an acknowledgment is to be sent, and for the case where there is also a scheduling request to be sent, combining the acknowledgment with the scheduling request on a scheduling resource, else placing the acknowledgment in another resource.

[0012] In an exemplary aspect of the invention, there is an apparatus comprising a processor configured to determine that an acknowledgment is to be sent, and the processor further configured to, for the case where there is also a scheduling request to be sent, combine the acknowledgment with the scheduling request on a scheduling resource, else placing the acknowledgment in another resource.

[0013] In an exemplary aspect of the invention, there is an apparatus comprising means for determining that an acknowledgment is to be sent, and means for, in the case where there is also a scheduling request to be sent, combining the acknowledgment with the scheduling request on a scheduling resource, else placing the acknowledgment in another resource.

[0014] In another exemplary aspect of the invention, there is a method comprising receiving information on a scheduling resource, and determining that the information received on the scheduling resource comprises an acknowledgment.

[0015] In another exemplary aspect of the invention, there is a computer readable medium encoded with a computer program executable by a processor to perform actions comprising receiving information on a scheduling resource, and determining that the information received on the scheduling resource comprises an acknowledgment.

[0016] In yet another exemplary aspect of the invention, there is an apparatus comprising means for receiving information on a scheduling resource, and means for determining that the information received on the scheduling resource comprises an acknowledgment.

BRIEF DESCRIPTION OF THE DRAWINGS:

[0017] In the attached Drawing Figures:

[0018] FIG. 1 shows a length 7 sequence having two constituent orthogonal sequences of lengths 3 and 4;

[0019] FIG. 2 illustrates an example of ACK/NACK and SR resource assignments for UL transmissions on the PUCCH;

[0020] FIG. 3 shows an example of ACK/NACK resources configured for 18 parallel ACK/NACK channels;

[0021] FIG. 4 shows an example of SR resources configured for 72 parallel SR channels;

[0022] FIG. 5 shows a flowchart illustrating one non-limiting example of a method for practicing the exemplary embodiments of this invention;

[0023] FIG. 6 shows a simplified block diagram of various electronic devices that are suitable for use in practicing the exemplary embodiments of this invention;

[0024] FIG. 7 depicts a flowchart illustrating another non-limiting example of a method for practicing the exemplary embodiments of this invention;

[0025] FIG. 8 depicts a flowchart illustrating another non-limiting example of a method for practicing the exemplary embodiments of this invention; and

DETAILED DESCRIPTION:

[0026] Consider a multiplexing case where data-non-associated control signals, such as ACK/NACK (e.g., DL ACK/NACK) and/or periodic CQI, exist simultaneously with an UL SR. Further assume that the UE is not transmitting UL data since separate SR/buffer status reporting principles will be used when the UE has scheduled UL data transmission on the PUSCH. As noted above, in the absence of UL data data-non-associated control signals are transmitted on the PUCCH.

[0027] To date, SR decisions made in 3GPP RAN1 only cover the case where a SR is transmitted standalone. However, it may occur that the SR is transmitted with additional data-non-associated control signals, such as ACK/NACK and/or periodic CQI (e.g., ACK/NACK + SR, periodic CQI + SR, periodic CQI + ACK/NACK + SR). Various complications may arise in such cases.

[0028] FIG. 2 illustrates an example of ACK/NACK and SR resource assignments for UL transmissions on the PUCCH. In FIG. 2, ACK/NACK and SR have been configured for different frequency-hopping radio resources. FIG. 3 shows an example of ACK/NACK resources configured for 18 parallel ACK/NACK channels. FIG. 4 shows an example of SR resources configured for 72 parallel SR channels.

[0029] Each UE has certain code resources allocated to two different channels: one UE may occupy, for example, the eighth (8th) ACK/NACK resource and the twenty-eighth (28th) SR resource, respectively (see FIGS. 3 and 4).

[0030] One problem with the considered signaling combinations is related to the single-carrier property of

LTE UL - it is not possible to transmit signals via multiple frequency bands (see FIG. 2) such that the beneficial low PAR properties of single-carrier transmission are maintained. However, due to the lack of a common pilot in the UL direction, it would not be economical to transmit two low rate control signals (e.g., SR + ACK/NACK and/or CQI) via two separate clusters (or via four clusters if SR and ACK/NACK and/or CQI have been configured into non-overlapping frequency resources).

[0031] There are some prior art techniques being discussed in RAN1 to avoid the multicarrier/multi-cluster transmission in the presence of a SR:

(a) One technique is to prioritize a predetermined signaling type (e.g., ACK/NACK instead of SR or SR instead of CQI). This means that when two signaling types exist in a same subframe, only the signaling type with the higher priority is transmitted whereas the lower priority signaling is not transmitted at all. One problem with this approach is the increased SR (or CQI) delay. This delay may be significant, for example, in a VoIP application.

(b) Periodic CQI + SR: The idea would be to arrange the periodic CQI reporting and SR signaling in such a way that they do not appear in a same subframe. One problem with this approach is that the arrangement will introduce limitations for either SR or CQI signaling. This may also be difficult to arrange as the periodicity of SR and CQI may not be the same.

(c) ACK/NACK + SR: It is possible to avoid this situation by introducing certain scheduler limitations for UEs being allocated for the given SR resource (i.e., do not allocate DL data for a time resource which will cause an ACK/NACK transmission to occur for a TTI in which the UE has simultaneous SR transmission).

(d) It would also be possible to develop a special multiplexing scheme for different alternatives (e.g., different schemes for ACK/NACK + SR, periodic CQI + SR, ACK/NACK + periodic CQI + SR). Problems with this approach are related to link performance (modulation method) and/or resource allocation (multicode method, sequence selection method). Reference with regard to this technique may be made to commonly-owned U.S. provisional patent application no. 60/936,033, "Multiplexing of Scheduling Request and ACK/NACK and/or CQI Transmitted on PUCCH" by Tirola et al. filed on June 18, 2007 (attorney docket no. 863.0067.P1(US)). Further reference in this regard may be made to R2-074139, 3GPP TSG-RAN WG2#59bis, NEC, "X2 downlink forwarding delay," October 8-12, 2007, Shanghai, China.

[0032] Exemplary embodiments of the invention pro-

vide improved techniques for signaling a SR with an ACK/NACK and/or CQI. In some exemplary embodiments, different multiplexing procedures are provided for cases with positive SR than for cases with negative SR. In accordance with the 3GPP TSG-RAN WG1#50bis Shanghai decisions, when the SR is transmitted standalone, only positive SRs are signaled (i.e., there is no transmission for negative SR).

[0033] In one, non-limiting exemplary embodiment of the invention:

(i) For negative SR, the ACK/NACK and/or CQI are signaled using original ACK/NACK (ACK/NACK PUCCH) and/or CQI resources (CQI PUCCH).

(ii) For positive SR, the ACK/NACK signal is transmitted using the SR resources (SR PUCCH). Transmission of the ACK/NACK on the SR resource(s) can be performed in a similar way to when ACK/NACK is transmitted on the ACK/NACK resource (unmodulated sequence 1 and modulated sequence 2 or unmodulated sequence 1 and unmodulated sequence 2). In this case, the ACK/NACK resource (ACK/NACK PUCCH) is left unused.

(iii) For positive SR without a simultaneous ACK/NACK signal, the SR signal is transmitted using the original SR resource(s), SR PUCCH. The simultaneous CQI is dropped (i.e., not transmitted) and the CQI resource(s), (CQI PUCCH) is left unused.

[0034] In such a manner, simultaneous transmission of ACK/NACK and (positive) SR is supported whereas there is no provision for simultaneous transmission of (positive) SR and CQI.

[0035] It is briefly noted that, as utilized herein, "positive SR" signifies that the UE desires to transmit a SR (e.g., to a Node B). Similarly, "negative SR" indicates that the UE does not desire to transmit a SR (e.g., to a Node B). Any reference to "resource" should be construed as covering a single resource or multiple resources assigned for the specified signaling.

[0036] With a negative SR, it is possible to signal the ACK/NACK and/or CQI using the original resources allocated for ACK/NACK or CQI, respectively. The SR resource(s) is left (SR PUCCH) unused. Thus, the following hold: If there is a negative SR and an ACK/NACK, transmit the ACK/NACK using only the original ACK/NACK resource(s), ACK/NACK PUCCH. If there is a negative SR and a CQI (e.g., periodic CQI), transmit the CQI using only the original CQI resource(s), CQI PUCCH. If there is a negative SR and both ACK/NACK and a CQI, transmit the ACK/NACK and CQI using only the original ACK/NACK and CQI resources, CQI PUCCH respectively.

[0037] As noted above, with a positive SR, simultaneous transmission of ACK/NACK and SR is supported whereas there is no support for simultaneous transmis-

sion of CQI and SR. Simultaneous transmission of ACK/NACK and positive SR is performed using the SR resource(s), SR PUCCH. Thus, the following procedures are applied:

[0038] If there is a positive SR and an ACK/NACK, signal the ACK/NACK using the existing SR resource(s), SR PUCCH. The ACK/NACK resource(s), ACK/NACK PUCCH, are left unused. The ACK/NACK can be transmitted similarly to when it is transmitted on its own resource (e.g., unmodulated sequence 1, BPSK/QPSK-modulated sequence 2).

[0039] If there is a positive SR and a CQI (e.g., periodic CQI), the SR is prioritized over the CQI. That is, transmit the SR using only the original SR resource (e.g., on the PUCCH). The CQI resource, CQI PUCCH is left unused.

[0040] If there is a positive SR and both ACK/NACK and CQI, the ACK/NACK is signaled using only the original SR resource (e.g., on the PUCCH). The CQI resource, CQI PUCCH is left unused and the CQI is not transmitted. The ACK/NACK can be transmitted similarly to when it is transmitted on its own resource (e.g., unmodulated sequence 1, BPSK/QPSK-modulated sequence 2).

[0041] On the Node B side, the Node B is responsible for the UL/DL resource allocation (e.g., for CQI, DL data and ACK/NACK, SR). Therefore, the Node B can receive the ACK/NACK, CQI and SR from the various resources, taking into account the different UE operation in light of positive or negative SR.

[0042] In further exemplary embodiments, the Node B can modify the above-stated prioritizations, for example, using RRC signaling (e.g., cell-specific, UE-specific). In such a manner, and as a non-limiting example, the Node B could modify the prioritization such that CQI is prioritized over ACK/NACK.

[0043] FIG. 5 shows a flowchart illustrating one non-limiting example of a method for practicing the exemplary embodiments of this invention. In box 52, it is determined whether there is a positive SR ("YES") or a negative SR ("NO"). If there is a negative SR, the method proceeds to boxes 54 and 56. In box 54, if there is an ACK/NACK (w/o CQI), the ACK/NACK is transmitted using ACK/NACK resources and the SR resources are unused. In box 56, if there is a CQI (with or without ACK/NACK), the CQI (or CQI+ACK/NACK) is transmitted using CQI resources, CQI PUCCH, and the SR resources (and ACK/NACK PUCCH) are unused. If there is a positive SR ("YES" for box 52), the method proceeds to box 58. In box 58, it is determined whether ACK/NACK is present ("YES") or not ("NO"). If ACK/NACK is not present ("NO" for box 58), then in box 60 the SR is transmitted using the SR resources and the additional resource which may be data-non-associated (DNA) resources, such as ACK/NACK PUCCH and CQI PUCCH are unused. No CQI is transmitted, regardless of whether or not it is present. If ACK/NACK is present ("YES" for box 58), then in box 62 the ACK/NACK is transmitted using the SR resources and the DNA resources, such as ACK/NACK

PUCCH and CQI PUCCH are unused. No CQI is transmitted, regardless of whether or not it is present.

[0044] Reference is made to FIG. 6 for illustrating a simplified block diagram of various electronic devices that are suitable for use in practicing the exemplary embodiments of this invention. In FIG. 6, a wireless network 12 is adapted for communication with a user equipment (UE) 14 via an access node (AN) 16. The UE 14 includes a data processor (DP) 18, a memory (MEM) 20 coupled to the DP 18, and a suitable RF transceiver (TRANS) 22 (having a transmitter (TX) and a receiver (RX)) coupled to the DP 18. The MEM 20 stores a program (PROG) 24. The TRANS 22 is for bidirectional wireless communications with the AN 16. Note that the TRANS 22 has at least one antenna to facilitate communication.

[0045] The AN 16 includes a data processor (DP) 26, a memory (MEM) 28 coupled to the DP 26, and a suitable RF transceiver (TRANS) 30 (having a transmitter (TX) and a receiver (RX)) coupled to the DP 26. The MEM 28 stores a program (PROG) 32. The TRANS 30 is for bidirectional wireless communications with the UE 14. Note that the TRANS 30 has at least one antenna to facilitate communication. The AN 16 is coupled via a data path 34 to one or more external networks or systems, such as the internet 36, for example.

[0046] At least one of the PROGs 24, 32 is assumed to include program instructions that, when executed by the associated DP, enable the electronic device to operate in accordance with the exemplary embodiments of this invention, as discussed herein.

[0047] In general, the various exemplary embodiments of the UE 14 can include, but are not limited to, user equipments, terminals, mobile phones, cellular phones, personal digital assistants (PDAs) having wireless communication capabilities, portable computers having wireless communication capabilities, image capture devices such as digital cameras having wireless communication capabilities, gaming devices having wireless communication capabilities, music storage and playback appliances having wireless communication capabilities, Internet appliances permitting wireless Internet access and browsing, as well as portable units or terminals that incorporate combinations of such functions.

[0048] The embodiments of this invention may be implemented by computer software executable by one or more of the DPs 18, 26 of the UE 14 and the AN 16, or by hardware, or by a combination of software and hardware.

[0049] The MEMs 20, 28 may be of any type suitable to the local technical environment and may be implemented using any suitable data storage technology, such as semiconductor-based memory devices, magnetic memory devices and systems, optical memory devices and systems, fixed memory and removable memory, as non-limiting examples. The DPs 18, 26 may be of any type suitable to the local technical environment, and may include one or more of general purpose computers, special purpose computers, microprocessors, digital signal

processors (DSPs) and processors based on a multi-core processor architecture, as non-limiting examples.

[0050] By utilizing exemplary embodiments of the invention, unlike with other prior art techniques supporting simultaneous transmission of ACK/NACK and SR, SR, ACK/NACK and CQI performance can be maintained with very little, if any, change.

[0051] In many cases, it may be possible to configure periodic CQI and periodic SR into different subframes. In such cases, the performance degradation caused by dropping CQI is estimated to be very marginal.

[0052] Furthermore, accepted modulation options may be utilized in conjunction with exemplary embodiments of the invention. That is, there is no need to specify separate modulation or multiplexing options for positive SR versus negative SR. Existing data-non-associated signaling can be maintained as similar as possible with both positive SR and negative SR. Furthermore, no changes are needed for CM properties.

[0053] Below are provided further descriptions of non-limiting, exemplary embodiments. The below-described exemplary embodiments are separately numbered for clarity and identification. This numbering should not be construed as wholly separating the below descriptions since various aspects of one or more exemplary embodiments may be practiced in conjunction with one or more other aspects or exemplary embodiments.

[0054] In one non-limiting, exemplary embodiment, and as illustrated in FIG. 7, a method includes: providing that at least one of an acknowledgement and a channel quality indicator (CQI) is to be transmitted, wherein the transmission comprises at least one scheduling request (SR) resource (SR PUCCH) and at least one additional resource that can be a data-non-associated (DNA) resource, such as ACK/NACK PUCCH or CQI PUCCH (box 71); determining whether a SR is to be transmitted (box 72); determining whether the acknowledgement is to be transmitted (box 73); determining whether the CQI is to be transmitted (box 74); in response to determining that the SR is not to be transmitted and that the acknowledgement is to be transmitted, transmitting the acknowledgement using a corresponding at least one acknowledgement resource of the at least one additional resource such as a DNA resource, wherein the at least one SR resource is unused (box 75); in response to determining that the SR is not to be transmitted and that the CQI (or CQI+ACK/NACK) is to be transmitted, transmitting the CQI (or CQI+ACK/NACK) using a corresponding at least one CQI resource of the at least one additional resource such as a DNA resource, wherein the at least one SR resource is unused (box 76); in response to determining that the SR is to be transmitted and that the acknowledgement is not to be transmitted, transmitting the SR using the at least one SR resource, wherein if the CQI is to be transmitted the CQI is not transmitted and the at least one additional resource such as the DNA resource is unused (box 77); and in response to determining that the SR is to be transmitted and that the acknowledgement

is to be transmitted, transmitting the acknowledgement using the at least one SR resource, wherein if the CQI is to be transmitted the CQI is not transmitted and the at least one additional resource such as the DNA resource is unused (box 78).

[0055] A method as above, wherein a periodic CQI transmission and a periodic SR transmission are configured into different subframes. A method as in any above, wherein transmissions are transmitted on a PUCCH. A method as in any above, wherein transmissions are transmitted on an UL. A method as in any above, wherein if transmitted the acknowledgement comprises an unmodulated sequence 1, BPSK/QPSK-modulated sequence 2. A method as in any above, wherein the method is implemented by a UE or terminal. A method as in any above, wherein the method is implemented within a wireless communication network. A method as in any above, wherein the method is implemented within an E-UTRAN. A method as in any above, wherein the method is implemented by a computer program. A method as in any above, wherein the method is implemented by a processor of a user equipment.

[0056] In another non-limiting, example, a computer program product comprises program instructions embodied on a tangible computer-readable medium. Execution of the program instructions results in operations comprising: providing that at least one of an acknowledgement and a channel quality indicator (CQI) is to be transmitted, wherein the transmission comprises at least one scheduling request (SR) resource and at least one additional resource such as a data-non-associated (DNA) resource, such as ACK/NACK PUCCH or CQI PUCCH; determining whether a SR is to be transmitted; determining whether the acknowledgement is to be transmitted; determining whether the CQI is to be transmitted; in response to determining that the SR is not to be transmitted and that the acknowledgement is to be transmitted, transmitting the acknowledgement using a corresponding at least one acknowledgement resource of the at least one additional resource such as a DNA resource, wherein the at least one SR resource is unused; in response to determining that the SR is not to be transmitted and that the CQI (or CQI+ACK/NACK) is to be transmitted, transmitting the CQI (or CQI+ACK/NACK) using a corresponding at least one CQI resource of the at least one additional resource such as a DNA resource, wherein the at least one SR resource is unused; in response to determining that the SR is to be transmitted and that the acknowledgement is not to be transmitted, transmitting the SR using the at least one SR resource, wherein if the CQI is to be transmitted the CQI is not transmitted and the at least one additional resource such as a DNA resource is unused; and in response to determining that the SR is to be transmitted and that the acknowledgement is to be transmitted, transmitting the acknowledgement using the at least one SR resource, wherein if the CQI is to be transmitted the CQI is not transmitted and the at least one additional resource such as a DNA resource is

unused.

[0057] A computer program as above, wherein a periodic CQI transmission and a periodic SR transmission are configured into different sub-frames. A computer program as in any above, wherein transmissions are transmitted on a PUCCH. A computer program as in any above, wherein transmissions are transmitted on an UL. A computer program as in any above, wherein if transmitted the acknowledgement comprises an unmodulated sequence 1, BPSK/QPSK-modulated sequence 2. A computer program as in any above, wherein the method is implemented by a UE or terminal. A computer program as in any above, wherein the computer program is implemented within a wireless communication network. A computer program as in any above, wherein the computer program is implemented within an E-UTRAN.

[0058] In another non-limiting example, an apparatus comprising: a transceiver configured to transmit at least one of an acknowledgement and a channel quality indicator (CQI), wherein the transmission comprises at least one scheduling request (SR), SR PUCCH resource and at least one additional resource which may be a data-non-associated (DNA) resource, such as ACK/NACK PUCCH or CQI PUCCH; and a processor configured to determine whether a SR is to be transmitted, to determine whether the acknowledgement is to be transmitted, and to determine whether the CQI is to be transmitted, wherein in response to the processor determining that the SR is not to be transmitted and that the acknowledgement is to be transmitted, the transceiver is configured to transmit the acknowledgement using a corresponding at least one acknowledgement resource of the at least one additional resource such as a DNA resource and wherein the at least one SR resource is unused, wherein in response to the processor determining that the SR is not to be transmitted and that the CQI is to be transmitted, the transceiver is configured to transmit the CQI using a corresponding at least one CQI resource of the at least one additional resource such as a DNA resource and wherein the at least one SR resource is unused, wherein in response to the processor determining that the SR is to be transmitted and that the acknowledgement is not to be transmitted, the transceiver is configured to transmit the SR using the at least one SR resource and wherein if the CQI is to be transmitted the CQI is not transmitted and the at least one additional resource such as a DNA resource is unused, wherein in response to the processor determining that the SR is to be transmitted and that the acknowledgement is to be transmitted, the transceiver is configured to transmit the acknowledgement using the at least one SR resource and wherein if the CQI is to be transmitted the CQI is not transmitted and the at least one additional resource such as a DNA resource is unused.

[0059] An apparatus as above, wherein a periodic CQI transmission and a periodic SR transmission are configured by the processor into different sub-frames. An apparatus as in any above, wherein transmissions are

transmitted by the transceiver on a PUCCH. An apparatus as in any above, wherein transmissions are transmitted by the transceiver on an UL. An apparatus as in any above, wherein if transmitted by the transceiver the acknowledgement comprises an unmodulated sequence 1, BPSK/QPSK-modulated sequence 2. An apparatus as in any above, wherein the apparatus comprises a UE or terminal. An apparatus as in any above, wherein the apparatus comprises a node of a wireless communication network. An apparatus as in any above, wherein the apparatus comprises a node of an E-UTRAN.

[0060] In another non-limiting example, an apparatus comprising: means for transmitting at least one of an acknowledgement and a channel quality indicator (CQI), wherein the transmission comprises at least one scheduling request (SR) resource and at least one additional resource which may be a data-non-associated (DNA) resource, such as ACK/NACK PUCCH or CQI PUCCH; means for determining whether a SR is to be transmitted; means for determining whether the acknowledgement is to be transmitted; and means for determining whether the CQI is to be transmitted, wherein in response to the processor determining that the SR is not to be transmitted and that the acknowledgement is to be transmitted, the means for transmitting is further for transmitting the acknowledgement using a corresponding at least one acknowledgement resource of the at least one additional resource such as a DNA resource and wherein the at least one SR resource is unused, wherein in response to the processor determining that the SR is not to be transmitted and that the CQI is to be transmitted, the means for transmitting is further for transmitting the CQI using a corresponding at least one CQI resource of the at least one additional resource such as a DNA resource and wherein the at least one SR resource is unused, wherein in response to the processor determining that the SR is to be transmitted and that the acknowledgement is not to be transmitted, the means for transmitting is further for transmitting the SR using the at least one SR resource and wherein if the CQI is to be transmitted the CQI is not transmitted and the at least one additional resource such as a DNA resource is unused, wherein in response to the processor determining that the SR is to be transmitted and that the acknowledgement is to be transmitted, the means for transmitting is further for transmitting the acknowledgement using the at least one SR resource and wherein if the CQI is to be transmitted the CQI is not transmitted and the at least one additional resource such as a DNA resource is unused.

[0061] An apparatus as above, wherein the means for transmitting comprises a transmitter and the means for determining whether the SR is to be transmitted, the means for determining whether the acknowledgement is to be transmitted and the means for determining whether the CQI is to be transmitted comprise a processor.

[0062] In another non-limiting example, and as illustrated in FIG. 8, a method includes: receiving a transmission comprising at least one scheduling request (SR) re-

source and at least one other resource which may be a data-non-associated (DNA) resource (box 81); such as ACK/NACK PUCCH or CQI PUCCH; in response to determining that the at least one SR resource is unused, determining that the transmission does not comprise a SR (box 82); in response to determining that the at least one SR resource is unused and that at least one acknowledgement resource of the at least one other resource such as a DNA resource is used, determining that the transmission comprises an acknowledgement and obtaining acknowledgement information from the acknowledgement (box 83); in response to determining that the at least one SR resource is unused and that at least one channel quality indicator (CQI) resource of the at least one additional resource such as a DNA resource is used, determining that the transmission comprises a CQI (or CQI+ACK/NACK) and obtaining CQI (or CQI+ACK/NACK) information from the CQI (box 84); in response to determining that the at least one SR resource is used, determining that the transmission comprises a SR (box 85); in response to determining that the at least one SR resource is used by an acknowledgement, determining that the transmission comprises a SR and obtaining acknowledgement information from the acknowledgement (box 86); and responding accordingly to the determination(s) and/or obtained information (box 87).

[0063] A method as above, wherein a periodic CQI transmission and a periodic SR transmission are configured into different sub-frames. A method as in any above, wherein the transmission is received on a PUCCH. A method as in any above, wherein the transmission is received on an UL. A method as in any above, wherein if received the acknowledgement comprises an unmodulated sequence 1, BPSK/QPSK-modulated sequence 2. A method as in any above, wherein the method is implemented by a base station or network element. A method as in any above, wherein the method is implemented within a wireless communication network. A method as in any above, wherein the method is implemented within an E-UTRAN. A method as in any above, wherein the method is implemented by a computer program. A method as in any above, wherein the method is implemented by a processor of a network element.

[0064] In another non-limiting example, a computer program product comprises program instructions embodied on a tangible computer-readable medium. Execution of the program instructions results in operations comprising: receiving a transmission comprising at least one scheduling request (SR) resource and at least one additional resource which may be a data-non-associated (DNA) resource, such as ACK/NACK PUCCH or CQI PUCCH; in response to determining that the at least one SR resource is unused, determining that the transmission does not comprise a SR; in response to determining that the at least one SR resource is unused and that at least one acknowledgement resource of the at least one additional resource such as a DNA resource is used, determining that the transmission comprises an acknowl-

edgement and obtaining acknowledgement information from the acknowledgement; in response to determining that the at least one SR resource is unused and that at least one channel quality indicator (CQI) resource of the at least one additional resource such as a DNA resource is used, determining that the transmission comprises a CQI and obtaining CQI information from the CQI; in response to determining that the at least one SR resource is used, determining that the transmission comprises a SR; in response to determining that the at least one SR resource is used by an acknowledgement, determining that the transmission comprises a SR and obtaining acknowledgement information from the acknowledgement; and responding accordingly to the determination(s) and/or obtained information.

[0065] A computer program as above, wherein a periodic CQI transmission and a periodic SR transmission are configured into different sub-frames. A computer program as in any above, wherein the transmission is received on a PUCCH. A computer program as in any above, wherein the transmission is received on an UL. A computer program as in any above, wherein if received the acknowledgement comprises an unmodulated sequence 1, BPSK/QPSK-modulated sequence 2. A computer program as in any above, wherein the method is implemented by a base station or network element. A computer program as in any above, wherein the computer program is implemented within a wireless communication network. A computer program as in any above, wherein the computer program is implemented within an E-UTRAN.

[0066] In another non-limiting example, an apparatus comprising: means for receiving a transmission comprising at least one scheduling request (SR) resource and at least one additional resource which may be a data-non-associated (DNA) resource, such as ACK/NACK PUCCH or CQI PUCCH; means for determining, in response to determining that the at least one SR resource is unused, that the transmission does not comprise a SR, means for determining, in response to determining that the at least one SR resource is unused and that at least one acknowledgement resource of the at least one additional resource such as a DNA resource is used, that the transmission comprises an acknowledgement and to obtain acknowledgement information from the acknowledgement, means for determining, in response to determining that the at least one SR resource is unused and that at least one channel quality indicator (CQI) resource of the at least one additional resource such as a DNA resource is used, that the transmission comprises a CQI and to obtain CQI information from the CQI, means for determining, in response to determining that the at least one SR resource is used, that the transmission comprises a SR; means for determining, in response to determining that the at least one SR resource is used by an acknowledgement, that the transmission comprises a SR and to obtain acknowledgement information from the acknowledgement, and means for responding accordingly

to the determination(s) and/or obtained information.

[0067] An apparatus as above, wherein the means for receiving comprises a receiver and the means for determining/obtaining and the means for responding comprise a processor.

[0068] While the exemplary embodiments have been described above in the context of the E-UTRAN (UTRAN-LTE) system, it should be appreciated that the exemplary embodiments of this invention are not limited for use with only this one particular type of wireless communication system, and that they may be used to advantage in other wireless communication systems.

[0069] The exemplary embodiments of the invention, as discussed above and as particularly described with respect to exemplary methods, may be implemented as a computer program product comprising program instructions embodied on a tangible computer-readable medium. Execution of the program instructions results in operations comprising steps of utilizing the exemplary embodiments or steps of the method.

[0070] It should be noted that the terms "connected," "coupled," or any variant thereof, mean any connection or coupling, either direct or indirect, between two or more elements, and may encompass the presence of one or more intermediate elements between two elements that are "connected" or "coupled" together. The coupling or connection between the elements can be physical, logical, or a combination thereof. As employed herein two elements may be considered to be "connected" or "coupled" together by the use of one or more wires, cables and/or printed electrical connections, as well as by the use of electromagnetic energy, such as electromagnetic energy having wavelengths in the radio frequency region, the microwave region and the optical (both visible and invisible) region, as several non-limiting and non-exhaustive examples.

[0071] In general, the various embodiments may be implemented in hardware or special purpose circuits, software, logic or any combination thereof. For example, some aspects may be implemented in hardware, while other aspects may be implemented in firmware or software which may be executed by a controller, microprocessor or other computing device, although the invention is not limited thereto. While various aspects of the invention may be illustrated and described as block diagrams, flow charts, or using some other pictorial representation, it is well understood that these blocks, apparatus, systems, techniques or methods described herein may be implemented in, as non-limiting examples, hardware, software, firmware, special purpose circuits or logic, general purpose hardware or controller or other computing devices, or some combination thereof.

[0072] Embodiments of the inventions may be practiced in various components such as integrated circuit modules. The design of integrated circuits is by and large a highly automated process. Complex and powerful software tools are available for converting a logic level design into a semiconductor circuit design ready to be etched

and formed on a semiconductor substrate.

[0073] Programs, such as those provided by Synopsys, Inc. of Mountain View, California and Cadence Design, of San Jose, California automatically route conductors and locate components on a semiconductor chip using well established rules of design as well as libraries of pre-stored design modules. Once the design for a semiconductor circuit has been completed, the resultant design, in a standardized electronic format (e.g., Opus, GDSII, or the like) may be transmitted to a semiconductor fabrication facility or "fab" for fabrication.

[0074] The foregoing description has provided by way of exemplary and non-limiting examples a full and informative description of the invention. However, various modifications and adaptations may become apparent to those skilled in the relevant arts in view of the foregoing description, when read in conjunction with the accompanying drawings and the appended claims. However, all such and similar modifications of the teachings of this invention will still fall within the scope of this invention.

[0075] Furthermore, some of the features of the preferred embodiments of this invention could be used to advantage without the corresponding use of other features. As such, the foregoing description should be considered as merely illustrative of the principles of the invention, and not in limitation thereof.

Claims

1. A method comprising:

determining that an acknowledgment is to be sent (58); and

characterized in that

for the case where there is also a scheduling request to be sent, combining the acknowledgment with the scheduling request on a scheduling resource (62),
else placing the acknowledgment in another resource (54).

2. The method of claim 1, comprising:

for the case where there is also the scheduling request to be sent, transmitting the acknowledgment with the scheduling request on the scheduling resource.

3. The method of any of claims 1 or 2, comprising:

for a case where a channel quality indicator is also to be sent, the channel quality indicator is not sent and the another resource is unused.

4. The method of any one of claims 1 or 2, where the another resource is a data-non-associated resource.

5. The method of claim 2, where the transmitting is on a physical uplink control channel.

6. The method of any one of claims 2 or 5, where the transmitting is on an uplink.

7. The method of any one of claims 1 or 2 implemented in a user equipment.

8. A computer readable medium encoded with a computer program executable by a processor to perform actions comprising:

determining that an acknowledgment is to be sent (58); and

characterised in that

for the case where there is also a scheduling request to be sent, combining the acknowledgment with the scheduling request on a scheduling resource (62);
else placing the acknowledgment in another resource (54).

9. The computer readable medium encoded with a computer program of claim 8, comprising:

for the case where there is also the scheduling request to be sent, transmitting the acknowledgment with the scheduling request on the scheduling resource.

10. The computer readable medium encoded with a computer program of any one of claims 8 or 9, comprising:

for a case where a channel quality indicator is also to be sent, the channel quality indicator is not sent and the another resource is unused.

11. The computer readable medium encoded with a computer program of any one of claims 8 or 9, where the another resource is a data-non-associated resource.

12. An apparatus comprising:

means for determining that an acknowledgment is to be sent (58); and

characterized by

means for, in the case where there is also a scheduling request to be sent, combining the acknowledgment with the scheduling request on a scheduling resource (62),
else placing the acknowledgment in another resource (54).

13. The apparatus of claim 12, comprising:

means for, in the case where there is also the scheduling request to be sent, transmitting the acknowledgment with the scheduling request on the scheduling resource.

14. The apparatus of any of claims 12 or 13, comprising:

means for, in a case where a channel quality indicator is also to be sent, dropping the channel quality indicator such that it is not sent and the another resource is unused.

15. The apparatus of any one of claims 12 or 13, where the another resource is a data-non-associated resource.

16. The apparatus of claim 13, where the means for transmitting further comprises means for transmitting the acknowledgment with the scheduling request on a physical uplink control channel.

17. The apparatus of any of claims 13 or 16, where the means for transmitting further comprises means for transmitting the acknowledgment with the scheduling request on an uplink.

18. The apparatus of any one of claims 12 or 13 embodied in a user equipment.

19. A method comprising:

receiving information on a scheduling resource (81); and

characterized by

determining that the information received on the scheduling resource comprises an acknowledgement (86).

20. The method of claim 19, comprising responding accordingly to the determining that the information received on the scheduling resource comprises the acknowledgment.

21. The method of any one of claims 19 or 20 where the information is received on a physical uplink control channel.

22. A computer readable medium encoded with a computer program executable by a processor to perform actions comprising:

receiving information on a scheduling resource (81); and

characterized by

determining that the information received on the scheduling resource comprises an acknowledgment (86).

23. The computer readable medium encoded with a computer program of claim 22, comprising responding accordingly to the determining that the information received on the scheduling resource comprises the acknowledgement
24. An apparatus comprising:
- means for receiving information on a scheduling resource (81); and
- characterized by**
- means for determining that the information received on the scheduling resource comprises an acknowledgment (86).
25. The apparatus of claim 24, comprising means for responding accordingly to the determining that the information received on the scheduling resource comprises the acknowledgement.
26. The apparatus of any one of claims 24 or 25 where the means for receiving comprises a receiver; the means for determining comprises a processor; and the means for responding comprises a transmitter.

Patentansprüche

1. Verfahren, Folgendes umfassend:
- Bestimmen, dass eine Bestätigung zu senden ist (58), und
- dadurch gekennzeichnet, dass**
- in dem Fall, in dem auch eine Scheduling-Anforderung zu senden ist, die Bestätigung mit der Scheduling-Anforderung in einer Scheduling-Ressource kombiniert wird (62), anderenfalls die Bestätigung in einer anderen Ressource platziert wird (54).
2. Verfahren nach Anspruch 1, Folgendes umfassend:
- in dem Fall, in dem auch eine Scheduling-Anforderung zu senden ist, Übertragen der Bestätigung mit der Scheduling-Anforderung an die Scheduling-Ressource.
3. Verfahren nach einem der Ansprüche 1 oder 2, Folgendes umfassend:
- in dem Fall, in dem auch ein Kanalqualitätsindikator zu senden ist, wird der Kanalqualitätsindikator nicht gesendet und die andere Ressource nicht genutzt.
4. Verfahren nach einem der Ansprüche 1 oder 2, wobei die andere Ressource eine nicht-datenassoziierte Ressource ist.

5. Verfahren nach Anspruch 2, wobei die Übertragung auf einem physischen Uplink-Steuerkanal erfolgt.
6. Verfahren nach einem der Ansprüche 2 oder 5, wobei die Übertragung auf einem Uplink erfolgt.
7. Verfahren nach einem der Ansprüche 1 oder 2, das in einem Nutzergerät ausgeführt wird.
8. Computerlesbares Medium, das mit einem Computerprogramm kodiert ist, das durch einen Prozessor ausgeführt werden kann, um Aktionen auszuführen, die Folgendes umfassen:
- Bestimmen, dass eine Bestätigung zu senden ist (58), und
- dadurch gekennzeichnet, dass**
- in dem Fall, in dem auch eine Scheduling-Anforderung zu senden ist, die Bestätigung mit der Scheduling-Anforderung in einer Scheduling-Ressource kombiniert wird (62), anderenfalls die Bestätigung in einer anderen Ressource platziert wird (54).
9. Computerlesbares Medium, das mit einem Computerprogramm nach Anspruch 8 kodiert ist, Folgendes umfassend:
- in dem Fall, in dem auch eine Scheduling-Anforderung zu senden ist, Übertragen der Bestätigung mit der Scheduling-Anforderung an die Scheduling-Ressource.
10. Computerlesbares Medium, das mit einem Computerprogramm nach einem der Ansprüche 8 oder 9 kodiert ist, Folgendes umfassend:
- in dem Fall, in dem auch ein Kanalqualitätsindikator zu senden ist, wird der Kanalqualitätsindikator nicht gesendet und die andere Ressource nicht genutzt.
11. Computerlesbares Medium, das mit einem Computerprogramm nach einem der Ansprüche 8 oder 9 kodiert ist, wobei die andere Ressource eine nicht-datenassoziierte Ressource ist.
12. Vorrichtung, Folgendes umfassend:
- Mittel zum Bestimmen, dass eine Bestätigung zu senden ist (58), und
- gekennzeichnet durch**
- Mittel, um in dem Fall, in dem auch eine Scheduling-Anforderung zu senden ist, die Bestätigung mit der Scheduling-Anforderung in einer Scheduling-Ressource zu kombinieren (62) und anderenfalls die Bestätigung in einer anderen Ressource zu platzieren (54).

13. Vorrichtung nach Anspruch 12, Folgendes umfassend:

Mittel, um in dem Fall, in dem auch eine Scheduling-Anforderung zu senden ist, die Bestätigung mit der Scheduling-Anforderung an die Scheduling-Ressource zu übertragen.

5

14. Vorrichtung nach einem der Ansprüche 12 oder 13, Folgendes umfassend:

10

Mittel, die in dem Fall, in dem auch ein Kanalqualitätsindikator zu senden ist, den Kanalqualitätsindikator derart herabsetzen, dass er nicht gesendet wird und die andere Ressource ungenutzt ist.

15

15. Vorrichtung nach einem der Ansprüche 12 oder 13, wobei die andere Ressource eine nicht-datenassoziierte Ressource ist.

20

16. Vorrichtung nach Anspruch 13, wobei die Mittel zur Übertragung ferner Mittel zum Übertragen der Bestätigung zusammen mit der Scheduling-Anforderung auf einem physischen Uplink-Steuerkanal umfassen.

25

17. Vorrichtung nach einem der Ansprüche 13 oder 16, wobei die Mittel zur Übertragung ferner Mittel zur Übertragung der Bestätigung zusammen mit der Scheduling-Anforderung auf einem Uplink umfassen.

30

18. Vorrichtung nach einem der Ansprüche 12 oder 13, die in einem Nutzergerät enthalten ist.

35

19. Verfahren, Folgendes umfassend:

Empfangen von Informationen in einer Scheduling-Ressource (81) und
gekennzeichnet durch
Bestimmen, dass die in der Scheduling-Ressource empfangenen Informationen eine Bestätigung umfassen (86).

40

20. Verfahren nach Anspruch 19, Folgendes umfassend:

Antworten entsprechend der Bestimmung, dass die in der Scheduling-Ressource empfangenen Informationen die Bestätigung umfassen.

50

21. Verfahren nach einem der Ansprüche 19 oder 20, wobei die Informationen auf einem physischen Uplink-Steuerkanal empfangen werden.

55

22. Computerlesbares Medium, das mit einem Computerprogramm kodiert ist, das durch einen Prozessor

ausgeführt werden kann, um Aktionen auszuführen, die Folgendes umfassen:

Empfangen von Informationen in einer Scheduling-Ressource (81) und
gekennzeichnet durch
Bestimmen, dass die in der Scheduling-Ressource empfangenen Informationen eine Bestätigung umfassen (86).

23. Computerlesbares Medium, das mit einem Computerprogramm nach Anspruch 22 kodiert ist, Folgendes umfassend:

Antworten entsprechend der Bestimmung, dass die in der Scheduling-Ressource empfangenen Informationen die Bestätigung umfassen.

24. Vorrichtung, Folgendes umfassend:

Mittel zum Empfangen von Informationen in einer Scheduling-Ressource (81) und
gekennzeichnet durch
Mittel zum Bestimmen, dass die in der Scheduling-Ressource empfangenen Informationen eine Bestätigung umfassen (86).

25. Vorrichtung nach Anspruch 24, Folgendes umfassend:

Mittel zum Antworten entsprechend der Bestimmung, dass die in der Scheduling-Ressource empfangenen Informationen die Bestätigung umfassen.

26. Vorrichtung nach einem der Ansprüche 24 oder 25, wobei die Mittel zum Empfangen einen Empfänger umfassen, die Mittel zum Bestimmen einen Prozessor umfassen und die Mittel zum Antworten einen Sender umfassen.

Revendications

- 45 1. Un procédé comprenant :

la détermination qu'un accusé de réception doit être envoyé (58), et

caractérisé en ce que

dans le cas où il y a également une demande de planification à envoyer, la combinaison de l'accusé de réception avec la demande de planification sur une ressource de planification (62),

sinon le placement de l'accusé de réception dans une autre ressource (54),

2. Le procédé selon la revendication 1, comprenant :

- dans le cas où il y a également la demande de planification à envoyer, la transmission de l'accusé de réception avec la demande de planification sur la ressource de planification.
3. Le procédé selon l'une quelconque des revendications 1 ou 2, comprenant :
- dans un cas où un indicateur de qualité de canal est également à envoyer, l'indicateur de qualité de canal n'est pas envoyé et l'autre ressource est inutilisée.
4. Le procédé selon l'une quelconque des revendications 1 ou 2, dans lequel l'autre ressource est une ressource non associée à des données.
5. Le procédé selon la revendication 2, dans lequel la transmission est sur un canal de commande en liaison montante physique.
6. Le procédé selon l'une quelconque des revendications 2 ou 5, dans lequel la transmission est sur une liaison montante.
7. Le procédé selon l'une quelconque des revendications 1 ou 2 mis en oeuvre dans un équipement d'utilisateur.
8. Un support lisible par ordinateur codé avec un programme informatique exécutable par un processeur de façon à exécuter des actions comprenant :
- la détermination qu'un accusé de réception doit être envoyé (58), et
- caractérisé en ce que**
- dans le cas où il y a également une demande de planification à envoyer, la combinaison de l'accusé de réception avec la demande de planification sur une ressource de planification (62),
- sinon le placement de l'accusé de réception dans une autre ressource (54).
9. Le support lisible par ordinateur codé avec un programme informatique selon la revendication 8, comprenant :
- dans le cas où il y a également la demande de planification à envoyer, la transmission de l'accusé de réception avec la demande de planification sur la ressource de planification.
10. Le support lisible par ordinateur codé avec un programme informatique selon l'une quelconque des revendications 8 ou 9, comprenant :
- dans un cas où un indicateur de qualité de canal
- est également à envoyer, l'indicateur de qualité de canal n'est pas envoyé et l'autre ressource est inutilisée.
11. Le support lisible par ordinateur codé avec un programme informatique selon l'une quelconque des revendications 8 ou 9, dans lequel l'autre ressource est une ressource non associée à des données.
12. Un appareil comprenant :
- un moyen de détermination qu'un accusé de réception doit être envoyé (58), et
- caractérisé par**
- un moyen, dans le cas où il y a également une demande de planification à envoyer, de combinaison de l'accusé de réception avec la demande de planification sur une ressource de planification (62),
- sinon le placement de l'accusé de réception dans une autre ressource (54).
13. L'appareil selon la revendication 12, comprenant :
- un moyen, dans le cas où il y a également la demande de planification à envoyer, de transmission de l'accusé de réception avec la demande de planification sur la ressource de planification.
14. L'appareil selon l'une quelconque des revendications 12 ou 13, comprenant :
- un moyen, dans un cas où un indicateur de qualité de canal est également à envoyer, de rejet de l'indicateur de qualité de canal de sorte qu'il ne soit pas envoyé et que l'autre ressource soit inutilisée.
15. L'appareil selon l'une quelconque des revendications 12 ou 13, dans lequel l'autre ressource est une ressource non associée à des données.
16. L'appareil selon la revendication 13, dans lequel le moyen de transmission comprend en outre un moyen de transmission de l'accusé de réception avec la demande de planification sur un canal de commande en liaison montante physique.
17. L'appareil selon l'une quelconque des revendications 13 ou 16, dans lequel le moyen de la transmission comprend en outre un moyen de transmission de l'accusé de réception avec la demande de planification sur une liaison montante.
18. L'appareil selon l'une quelconque des revendications 12 ou 13 incorporé à un équipement d'utilisateur.

19. Un procédé comprenant :

la réception d'informations sur une ressource de planification (81), et
caractérisé par 5
la détermination que les informations reçues sur la ressource de planification comprennent un accusé de réception (86).

20. Le procédé selon la revendication 19, comprenant 10
l'apport d'une réponse selon la détermination que les informations reçues sur la ressource de planification contiennent l'accusé de réception.

21. Le procédé selon l'une quelconque des revendications 19 ou 20 dans lequel les informations sont reçues sur un canal de commande en liaison montante physique. 15

22. Un support lisible par ordinateur codé avec un programme informatique exécutable par un processeur de façon à exécuter des actions comprenant : 20

la réception d'informations sur une ressource de planification (81), et
caractérisé par 25
la détermination que les informations reçues sur la ressource de planification contiennent un accusé de réception (86).

30

23. Le support lisible par ordinateur codé avec un programme informatique selon la revendication 22, comprenant
l'apport d'une réponse selon la détermination que les informations reçues sur la ressource de planification contiennent l'accusé de réception. 35

24. Un appareil comprenant :

un moyen de réception d'informations sur une ressource de planification (81), et
caractérisé par 40
un moyen de détermination que les informations reçues sur la ressource de planification contiennent un accusé de réception (86). 45

25. L'appareil selon la revendication 24, comprenant un moyen d'apport d'une réponse selon la détermination que les informations reçues sur la ressource de planification contiennent l'accusé de réception. 50

26. L'appareil selon l'une quelconque des revendications 24 ou 25 dans lequel le moyen de réception comprend un récepteur, le moyen de détermination comprend un processeur, et le moyen d'apport d'une réponse comprend un émetteur. 55

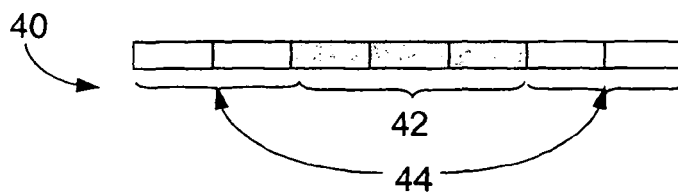

FIG. 1

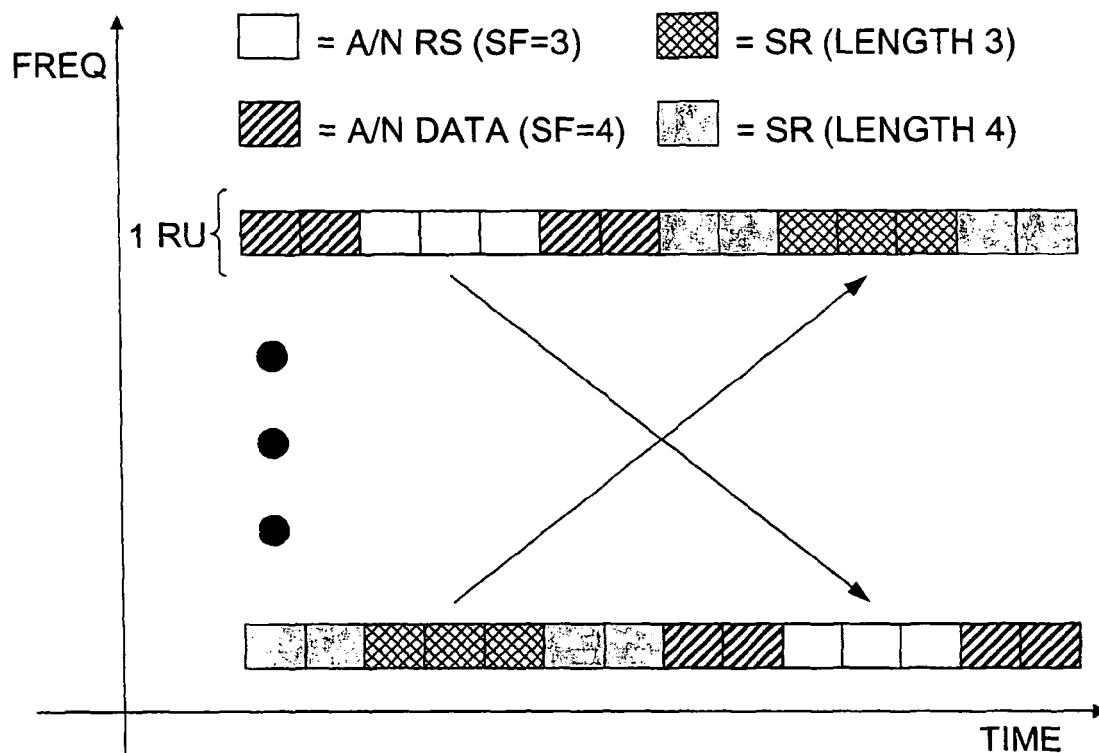

FIG. 2

Cyclic shift inside LB	Block cover code		
	0	1	2
0	0		17
1		6	
2	1		12
3		7	
4	2		13
5		8	
6	3		14
7		9	
8	4		15
9		10	
10	5		16
11		11	

FIG. 3

Cyclic shift inside LB	Additional cover code [1:1]		
	Block cover code		
	0	1	2
0	0	23	34
1	1	12	35
2	2	13	24
3	3	14	25
4	4	15	26
5	5	16	27
6	6	17	28
7	7	18	29
8	8	19	30
9	9	20	31
10	10	21	32
11	11	22	33

Cyclic shift inside LB	Additional cover code [1:1]		
	Block cover code		
	0	1	2
0	36	59	70
1	37	48	71
2	38	49	60
3	39	50	61
4	40	51	62
5	41	52	63
6	42	53	64
7	43	54	65
8	44	55	66
9	45	56	67
10	46	57	68
11	47	58	69

FIG. 4

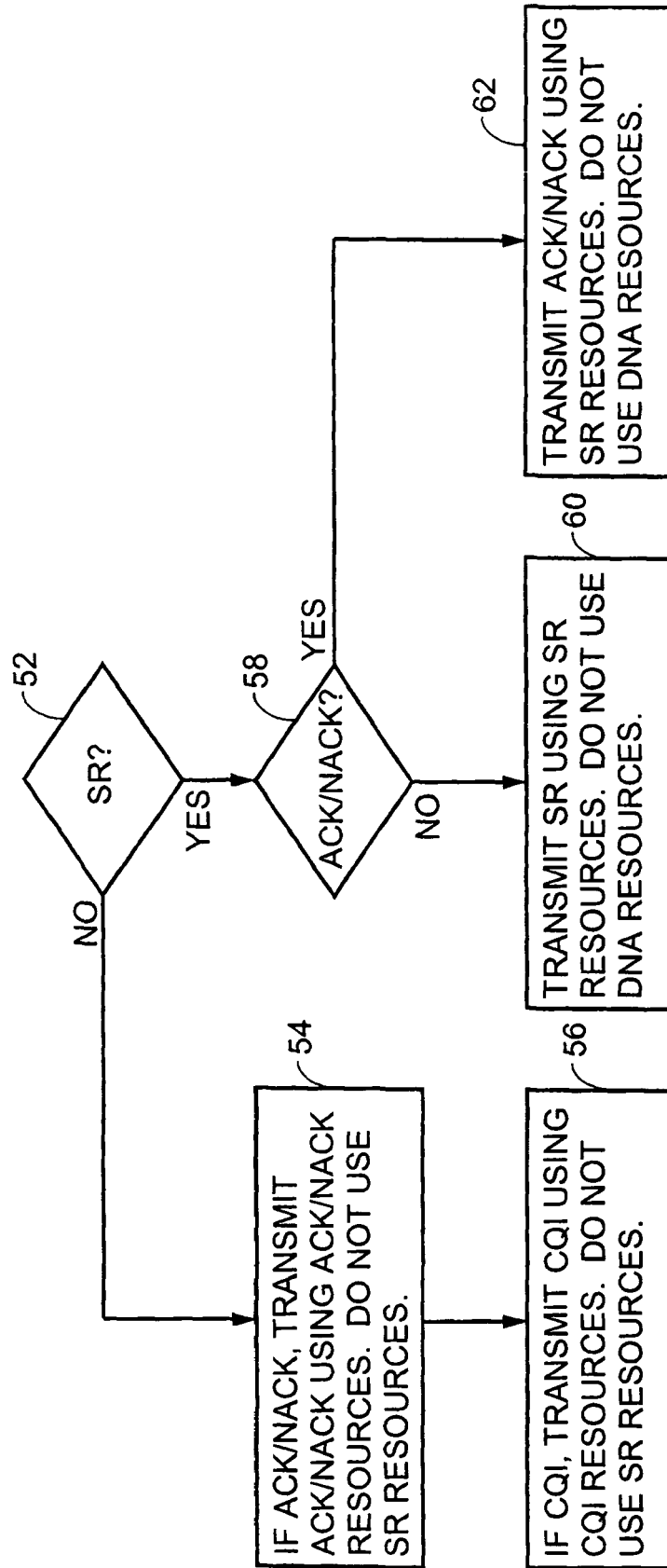

FIG. 5

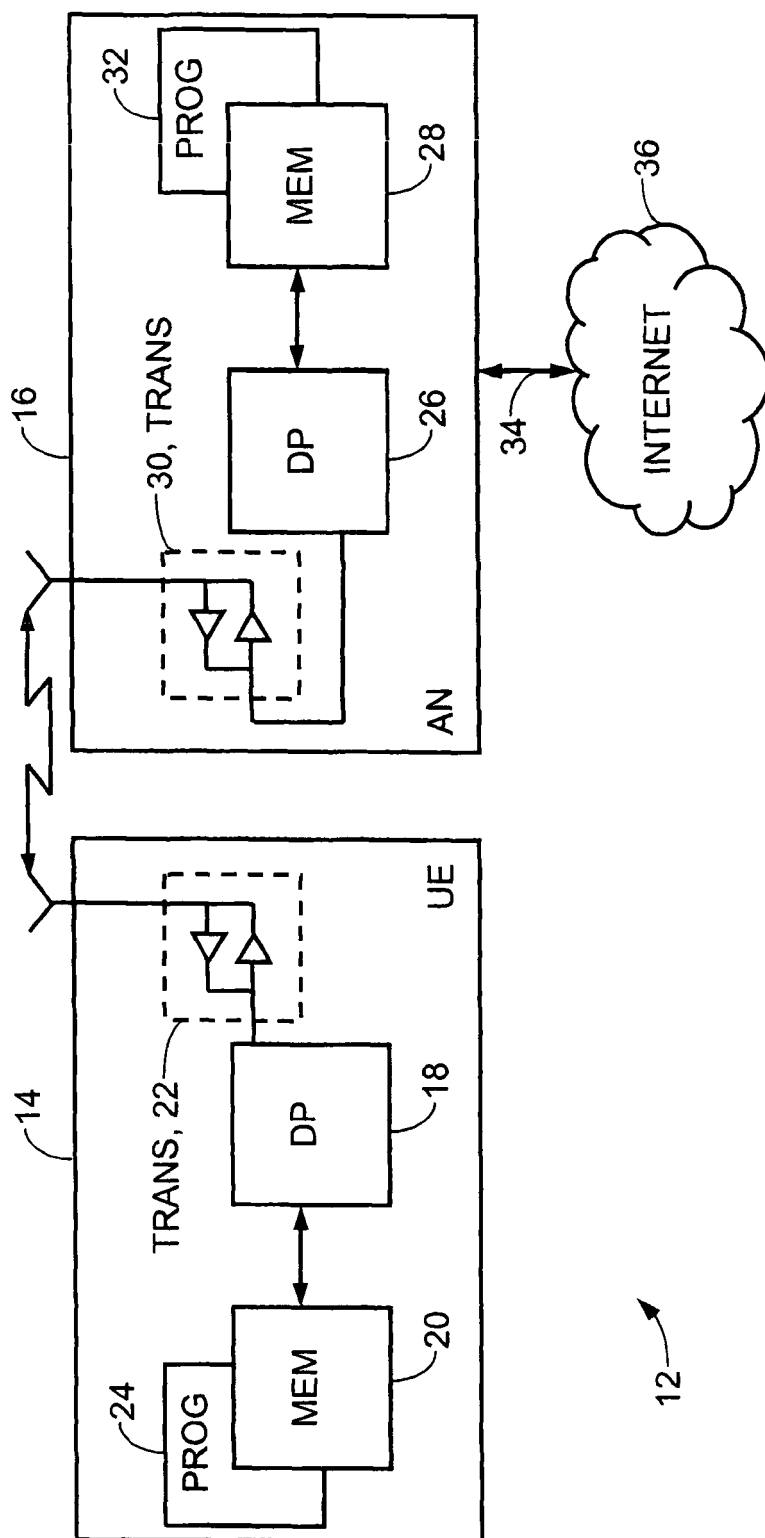

FIG. 6

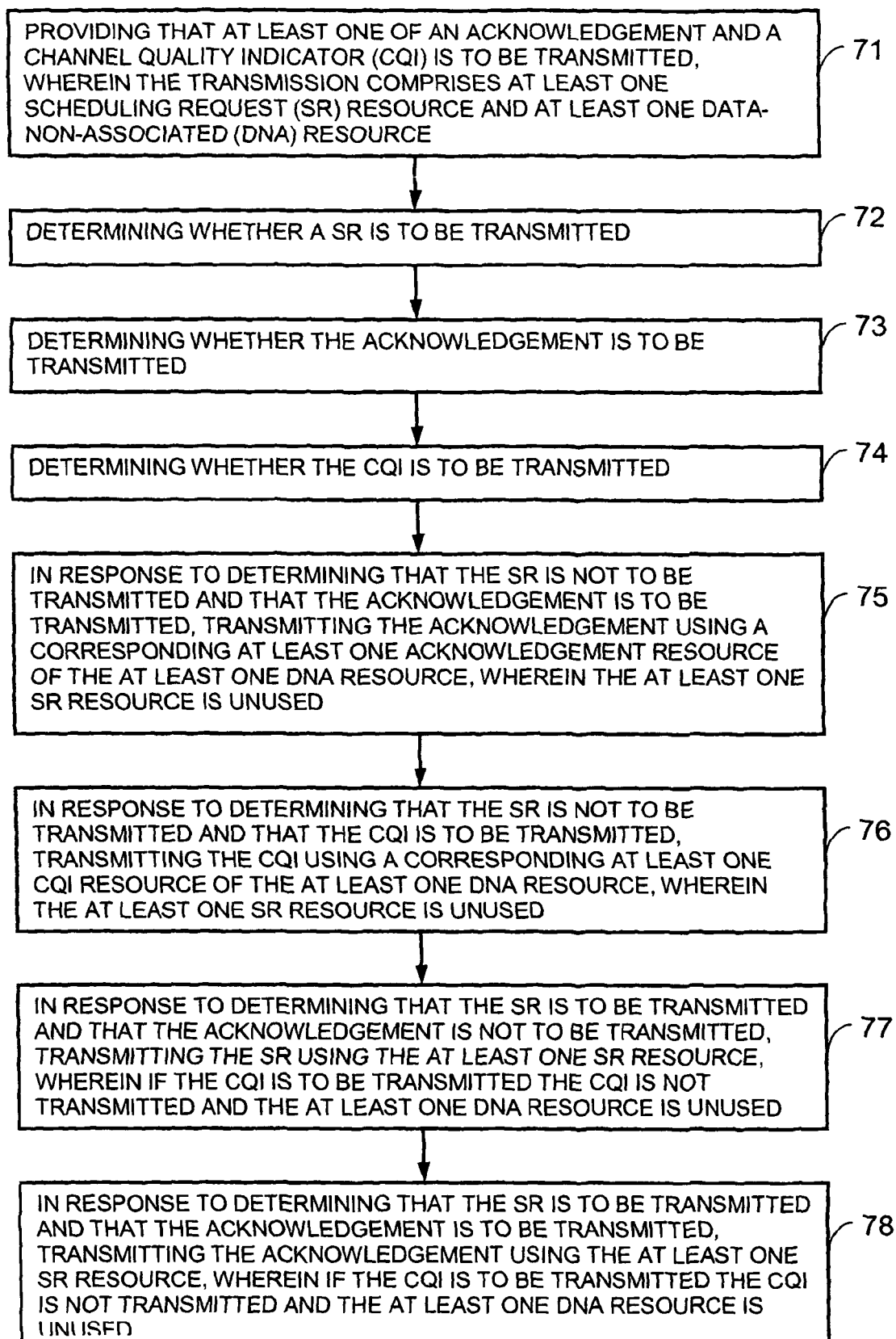

FIG. 7

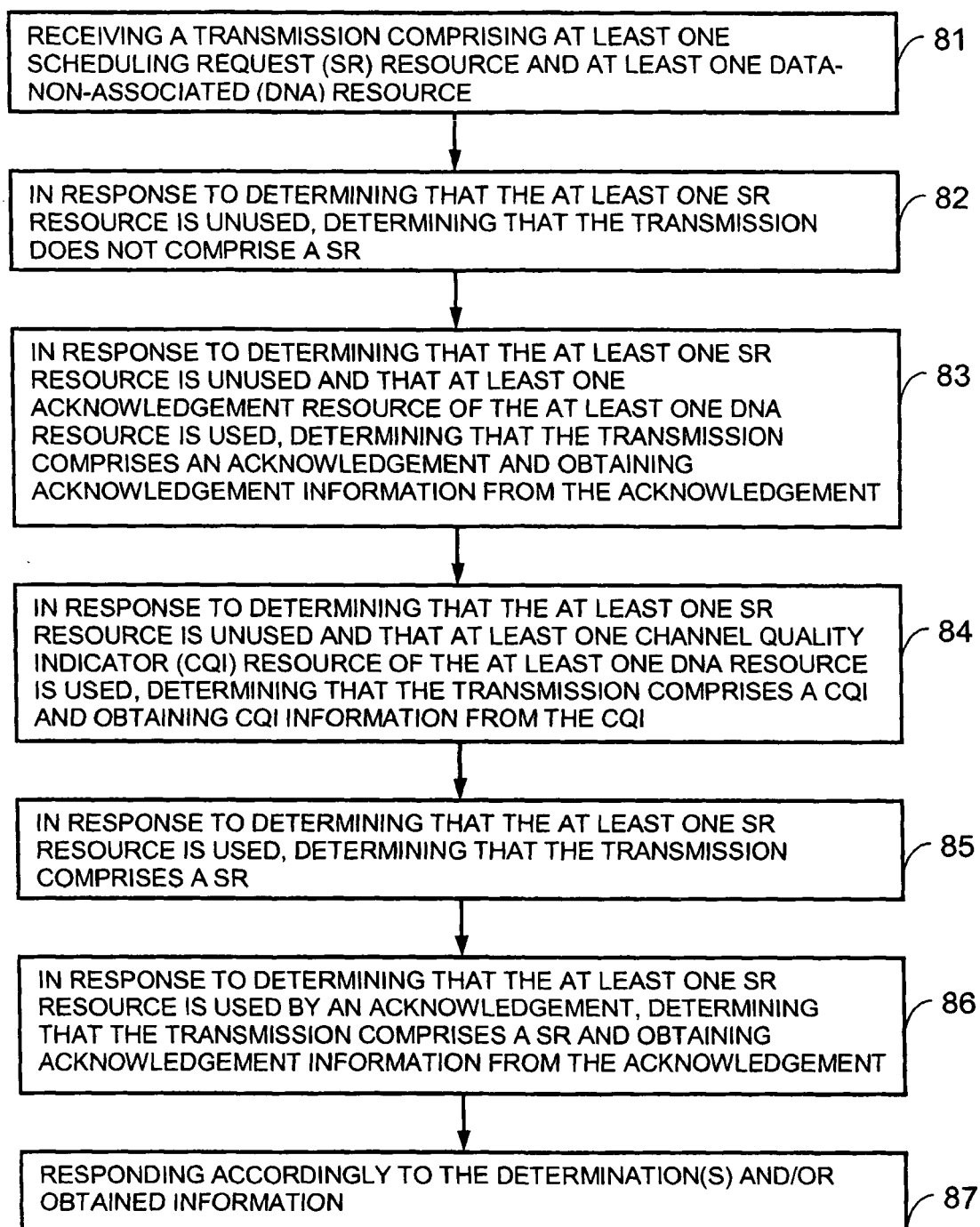

FIG. 8

REFERENCES CITED IN THE DESCRIPTION

This list of references cited by the applicant is for the reader's convenience only. It does not form part of the European patent document. Even though great care has been taken in compiling the references, errors or omissions cannot be excluded and the EPO disclaims all liability in this regard.

Patent documents cited in the description

- US 93603307 [0031]

Non-patent literature cited in the description

- **ALCATEL-LUCENT.** Handling NAS messages during HO. 3GPP TSG-RAN WG2#59bis, 08 October 2007 [0006]
- **NEC.** X2 downlink forwarding delay. 3GPP TSG-RAN WG2#59bis, 08 October 2007 [0031]