



(12) **EUROPEAN PATENT APPLICATION**

(88) Date of publication A3:
18.05.2011 Bulletin 2011/20

(51) Int Cl.:
D03C 19/00 (2006.01) D03J 1/00 (2006.01)

(43) Date of publication A2:
08.09.2010 Bulletin 2010/36

(21) Application number: **10000724.4**

(22) Date of filing: **25.01.2010**

(84) Designated Contracting States:
AT BE BG CH CY CZ DE DK EE ES FI FR GB GR HR HU IE IS IT LI LT LU LV MC MK MT NL NO PL PT RO SE SI SK SM TR
Designated Extension States:
AL BA RS

(30) Priority: **04.03.2009 JP 2009050688**

(71) Applicant: **Tsudakoma Kogyo Kabushiki Kaisha Kanazawa-shi, Ishikawa 921-8650 (JP)**

(72) Inventors:
• **Kuchida, Norio Kanazawa-shi Ishikawa 921-8650 (JP)**
• **Yamazaki, Koki Kanazawa-shi Ishikawa 921-8650 (JP)**
• **Kontani, Hideyuki Kanazawa-shi Ishikawa 921-8650 (JP)**

(74) Representative: **Samson & Partner Widenmayerstrasse 5 80538 München (DE)**

(54) **Method for setting weft-insertion conditions in multi-color weft insertion loom**

(57) A method for setting weft insertion conditions is used in a multi-color weft insertion loom including a weft insertion device (11) which includes weft insertion systems which each include weft-insertion-related devices, a setting device (46) which sets a weft insertion pattern defining selection numbers of the respective weft insertion systems and operation control values of the weft-insertion-related devices belonging to the respective weft insertion systems, and a weft-insertion control device (43) which stores the weft insertion pattern and the control values corresponding to the selection numbers and

causes the weft-insertion-related devices to perform weft insertion in accordance with the control values. The method includes a step of allowing an operator to select two weft insertion systems corresponding to weft yarns to be replaced by each other by using the setting device, and a step of causing the setting device to execute, in response to a generation of a switch command signal based on the above-mentioned step, an operation of switching the control values of the weft-insertion-related devices that are switch targets for the selected two weft insertion systems.

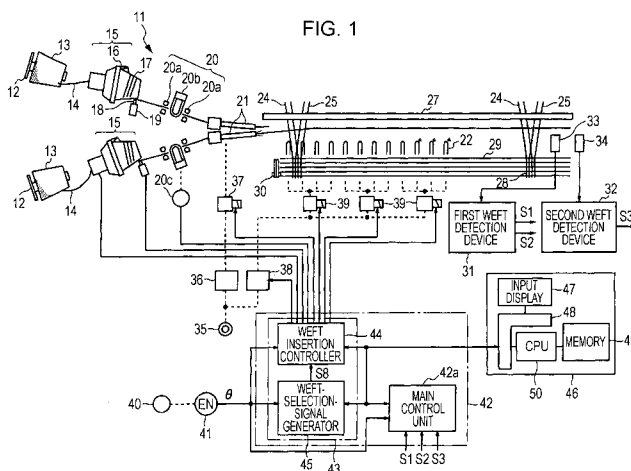



EUROPEAN SEARCH REPORT

Application Number
EP 10 00 0724

DOCUMENTS CONSIDERED TO BE RELEVANT			
Category	Citation of document with indication, where appropriate, of relevant passages	Relevant to claim	CLASSIFICATION OF THE APPLICATION (IPC)
A,D	EP 1 647 618 A2 (TSUDAKOMA IND CO LTD [JP]) 19 April 2006 (2006-04-19) * paragraphs [0028] - [0042]; claim 1; figures 1-8 *	1-3	INV. D03C19/00 D03J1/00
A	US 5 276 627 A (MAKINO YOICHI [JP] ET AL) 4 January 1994 (1994-01-04) * the whole document *	1-3	
A	BE 1 005 031 A3 (TOYODA AUTOMATIC LOOM WORKS) 30 March 1993 (1993-03-30) * the whole document *	1-3	
			TECHNICAL FIELDS SEARCHED (IPC)
			D03C D03J D03D
The present search report has been drawn up for all claims			
Place of search Munich		Date of completion of the search 13 April 2011	Examiner Iamandi, Daniela
<p>CATEGORY OF CITED DOCUMENTS</p> <p>X : particularly relevant if taken alone Y : particularly relevant if combined with another document of the same category A : technological background O : non-written disclosure P : intermediate document</p> <p>T : theory or principle underlying the invention E : earlier patent document, but published on, or after the filing date D : document cited in the application L : document cited for other reasons & : member of the same patent family, corresponding document</p>			

2
EPO FORM 1503 03.02 (P04C01)

**ANNEX TO THE EUROPEAN SEARCH REPORT
ON EUROPEAN PATENT APPLICATION NO.**

EP 10 00 0724

This annex lists the patent family members relating to the patent documents cited in the above-mentioned European search report.
The members are as contained in the European Patent Office EDP file on
The European Patent Office is in no way liable for these particulars which are merely given for the purpose of information.

13-04-2011

Patent document cited in search report		Publication date	Patent family member(s)	Publication date
EP 1647618	A2	19-04-2006	CN 1746356 A	15-03-2006
			JP 2006070410 A	16-03-2006
			KR 20060050914 A	19-05-2006

US 5276627	A	04-01-1994	NONE	

BE 1005031	A3	30-03-1993	JP 2643454 B2	20-08-1997
			JP 3027155 A	05-02-1991
