



(11) **EP 2 234 691 B9**

(12) **CORRECTED EUROPEAN PATENT SPECIFICATION**

(15) Correction information:  
**Corrected version no 1 (W1 B1)**  
**Corrections, see**  
**Claims EN 1**

(51) Int Cl.:  
**B01D 33/052 (2006.01)**

(86) International application number:  
**PCT/KR2008/004008**

(48) Corrigendum issued on:  
**10.07.2013 Bulletin 2013/28**

(87) International publication number:  
**WO 2009/075447 (18.06.2009 Gazette 2009/25)**

(45) Date of publication and mention  
of the grant of the patent:  
**06.03.2013 Bulletin 2013/10**

(21) Application number: **08778669.5**

(22) Date of filing: **08.07.2008**

(54) **LIFT TYPE PORE-CONTROLLABLE FIBER FILTER**  
**PORENREGELBARES HEBEFASERFILTER**  
**FILTRE VERTICAL AVEC FIBRES À PORES CONTRÔLABLES**

(84) Designated Contracting States:  
**AT BE BG CH CY CZ DE DK EE ES FI FR GB GR**  
**HR HU IE IS IT LI LT LU LV MC MT NL NO PL PT**  
**RO SE SI SK TR**

(30) Priority: **13.12.2007 KR 20070129743**

(43) Date of publication of application:  
**06.10.2010 Bulletin 2010/40**

(73) Proprietor: **Sseng Co., Ltd**  
**Sasang-gu**  
**Busan 617-814 (KR)**

(72) Inventors:  
• **KANG, Young Bae**  
**Yongsan-si**  
**Gyeongsangnam-do 626-844 (KR)**  
• **KIM, Gyu Tae**  
**Busan 609-839 (KR)**

(74) Representative: **Viering, Jentschura & Partner**  
**Grillparzerstrasse 14**  
**81675 München (DE)**

(56) References cited:  
**WO-A1-02/068087 JP-A- 3 224 621**  
**JP-A- 10 066 807 JP-A- 63 294 911**  
**KR-B1- 970 007 944 SU-A1- 986 457**

Note: Within nine months of the publication of the mention of the grant of the European patent in the European Patent Bulletin, any person may give notice to the European Patent Office of opposition to that patent, in accordance with the Implementing Regulations. Notice of opposition shall not be deemed to have been filed until the opposition fee has been paid. (Art. 99(1) European Patent Convention).

**EP 2 234 691 B9**

## Description

### Technical Field

[0001] The present invention relates, in general, to a lift type pore-controllable fiber filter, in which a force is uniformly distributed throughout a fiber filter material, thereby improving filtration performance.

### Background Art

[0002] In general, filters are devices that filter contaminated raw water to generate drained clean water, and are gradually being made large in order to filter the waters of a wide river, industrial wastewater effluent, and so on.

[0003] Among these filters, the representative filter is a pore controllable fiber (PCF) filter. The PCF filter employs fiber yarns such as filament yarns that are bundled up and disposed on a path of flowing water, as a filter material. This filter material is called a fiber filter material. When the fiber filter material is used, pores formed by filament yarns can be easily adjusted under physical control, so that the PCF filter has good filtration performance, and is easily cleaned to guarantee a long effective lifetime.

[0004] In particular, the PCF filter has turned out to have an excellent effect on removal efficiency depending on particulate size, removal efficiency of suspended solids, and so on, as compared to other filters.

[0005] The PCF filter has the fiber filter material twisted around a porous tube, thereby forming fine pores. Document WO02/068087 discloses such a PCF Filter.

[0006] Here, in the case in which the fiber filter material is short, twist tension is uniformly transmitted to the fiber, so that filtration layers of all the upper, middle and lower parts of the fiber are densely formed to make the quality of filtered water good. In contrast, in the case in which the fiber filter material is long, twist tension is not uniformly transmitted to all of the upper, middle and lower parts of the fiber, so that the tension of the middle part becomes weak, and thus the filtration layers are loosely formed causing the filtration performance to deteriorate.

### Disclosure of Invention

#### Technical Problem

[0007] Accordingly, the present invention has been made in an effort to solve the problems occurring in the related art, and an embodiment of the present invention provides a lift type pore-controllable fiber filter, in which a force is uniformly distributed to respective parts of a fiber filter material.

#### Technical Solution

[0008] In order to achieve the above object, according to an aspect of the present invention, there is provided

a lift type pore-controllable fiber filter, which comprises: a filter tank communicating with a raw water inflow pipe and a back-washing water drain pipe on an upper side thereof and an air inflow pipe on a lower side thereof; a strainer coaxially formed as a porous tub in the filter tank, extending to an outside of the filter tank at a bottom thereof to communicate with a treated water drain pipe, and having a piston guide recessed in an axial direction at an upper portion thereof; a lifting driver including a cylinder above the filter tank, and a piston driven by the cylinder and extending from the cylinder to the piston guide in the filter tank so as to reciprocate; an upper filter material fixing plate having fixing means disposed within a radius smaller than that of the strainer, fixed to the piston above the strainer, and working in collaboration with reciprocation of the piston; a lower filter material fixing plate having fixing means disposed within a radius smaller than that of the strainer, and fixed below the strainer; and a fiber filter material fixed to the fixing means of the upper and lower filter material fixing plates at upper and lower ends thereof respectively, and forming filtering pore layers on an outer circumference of the strainer.

[0009] According to an embodiment of the present invention, at least one of the upper and lower filter material fixing plates may be spiral branches extending radially, on which the fixing means capable of fixing the upper or lower end of the fiber filter material are formed.

[0010] According to another embodiment of the present invention, at least one of the upper and lower filter material fixing plates may be a circular plate on which the fixing means capable of fixing the upper or lower end of the fiber filter material are formed, wherein the fixing means are through-holes arranged spirally and radially.

[0011] According to another embodiment of the present invention, the filter tank may include an air distribution plate below the lower filter material fixing plate so as to distribute air, which flows through the air inflow pipe, to the fiber filter material.

[0012] According to another embodiment of the present invention, the cylinder may be a rotary cylinder endowing the piston with reciprocating and twisting motions.

[0013] According to another embodiment of the present invention, the piston may include a length adjusting means.

[0014] According to another embodiment of the present invention, the length adjusting means may divide the piston into two rods in series, form threads having different directions on respective ends of the two rods, connect a nut with the ends of the two rods, and adjust a length of the piston by rotating the nut.

[0015] According to another embodiment of the present invention, the length adjusting means may divide the piston into two rods in series, form male and female threads on respective ends of the two rods, connect the ends of the two rods, and adjust a length of the piston.

[0016] According to another embodiment of the

present invention, the filter tank may further include supports fixing the cylinder. Each support may have threads at one or both ends thereof to adjust a height thereof by adjusting a height at which a nut is fastened.

### Advantageous Effects

[0017] According to embodiments of the present invention, the lift type PCF filter pulls up the fiber filter material, and presses fiber filter material toward the strainer. As a result, although the fiber filter material is long, force is uniformly distributed throughout the fiber filter material, thereby improving filtration performance.

### Brief Description of Drawings

[0018] FIG. 1 is a sectional view illustrating a lift type pore-controllable fiber (PCF) filter according to an embodiment of the present invention;

[0019] FIG. 2 is a sectional view illustrating a lifting driver in a lift type PCF filter according to an embodiment of the present invention;

[0020] FIG. 3 is a top plan view illustrating a lower filter material fixing plate in a lift type PCF filter according to an embodiment of the present invention; and

[0021] FIG. 4 is an assembled sectional view illustrating a lower filter material fixing plate in a lift type PCF filter according to an embodiment of the present invention.

[0022] <Description of symbols of the main parts in the drawings>

[0023] 10: filter tank 20: fiber filter material

[0024] 30: strainer

[0025] 40: lower filter material fixing plate

[0026] 50: lifting driver 51: cylinder

[0027] 52: piston 53: support

[0028] 54: length adjusting means

[0029] 60: upper filter material fixing plate

[0030] 100: back-washing water main drain pipe

[0031] 110: back-washing water drain pipe

[0032] 120: back-washing water drain valve

[0033] 200: raw water main pipe 210: raw water inflow pipe

[0034] 220: raw water valve

[0035] 300: treated water main drain pipe

[0036] 310: drain pipe 400: back-washing air main pipe

[0037] 410: air inflow pipe 420: air supply valve

### Best Mode for Carrying out the Invention

[0038] Now, exemplary embodiments of the present invention will be described in detail with reference to the accompanying drawings. In the following description of the present invention, a detailed description of known functions and configurations incorporated herein will be omitted when it may make the subject matter of the present invention rather unclear.

[0039] Further, technical terms, as will be mentioned

hereinafter, are terms defined in consideration of their function in the present invention, which may vary according to the intentions of user, so that the technical terms should be defined as based on the contents of this specification.

[0040] FIG. 1 is a sectional view illustrating a lift type pore-controllable fiber (PCF) filter according to an embodiment of the present invention. FIG. 2 is a sectional view illustrating a lifting driver in a lift type PCF filter according to an embodiment of the present invention. FIG. 3 is a top plan view illustrating a lower filter material fixing plate in a lift type PCF filter according to an embodiment of the present invention. FIG. 4 is an assembled sectional view illustrating a lower filter material fixing plate in a lift type PCF filter according to an embodiment of the present invention.

[0041] As illustrated in FIG. 1, the lift type PCF filter according to present invention includes a filter tank 10, a strainer 30, a lifting driver 50 having a cylinder 51 and a piston 52, an upper filter material fixing plate 60, a lower filter material fixing plate 40, and a fiber filter material 20.

[0042] As illustrated in FIG. 1, the filter tank 10 is connected with a raw water inflow pipe 210 and a back-washing water drain pipe 110 on an upper side thereof, wherein the raw water inflow pipe 210 is equipped with a raw water valve 220 controlling inflow of raw water, and the back-washing water drain pipe 110 is equipped with a back-washing water drain valve 120 controlling a discharge of back-washing water. The filter tank can have various shapes, and most preferably a cylindrical shape.

[0043] It does not matter if the raw water inflow pipe 210 and the back-washing water drain pipe 110 are independently connected in parallel to the upper side of the filter tank 10, or are connected so as to have one path using a T-shaped pipe fitting joint as illustrated in FIG. 1. However, in the latter case, the raw water inflow pipe 210 and the back-washing water drain pipe 110 must have respective external paths that are independently controlled by the raw water valve 220 and the back-washing water drain valve 120.

[0044] In detail, the raw water inflow pipe 210 and the back-washing water drain pipe 110 are disposed together on the upper side of the filter tank 10, but their paths are selected by actuation of the raw water valve 220 and the back-washing water drain valve 120, respectively.

[0045] The filter tank 10 is connected with an air inflow pipe 410 on a lower side thereof. The air inflow pipe 410 is also controlled by actuation of an air supply valve 420.

[0046] The filter tank 10 and the strainer 30 define a dual space of a coaxial cylinder. The strainer 30 is a cylinder, in an outer wall of which many holes are densely formed.

[0047] That is, the strainer 30 is a porous cylinder disposed in the filter tank on the same axis as the filter tank. The strainer 30 is connected with a treated water drain pipe 310 extending outwards from the filter tank at the bottom thereof, and has a piston guide 31 recessed in an axial direction at an upper portion thereof.

**[0048]** After flowing into the cylindrical filter tank 10, the raw water to be filtered enters the strainer 30 through the holes formed in the cylindrical outer circumference of the strainer 30, and is drained through the treated water drain pipe 310 connected to the bottom of the strainer 30.

**[0049]** As illustrated in FIG. 1, the piston guide 31 functions as a guide path of a piston 52, which will be described below, and serves as means for supporting the top of the strainer 30 by means of the piston 52.

**[0050]** Thus, the piston guide 31 is preferably formed at such a depth that the piston 52 is guided with a relative long stroke.

**[0051]** The lifting driver 50 is a machine that drives the piston 52 reciprocating along the piston guide 31.

**[0052]** As illustrated in FIG. 2, the lifting driver 50 is composed of the cylinder 51 and the piston 52. The cylinder 51 is fixed to the upper side of the filter tank 10 by supports 53.

**[0053]** The cylinder 51 can be selected between a cylinder for simple linear reciprocation and a rotary cylinder for combination of linear reciprocation and rotation of the piston 52.

**[0054]** Meanwhile, the piston 52 is equipped with a length adjusting means 54. As illustrated in FIG. 2, the length adjusting means 54 can be variously implemented, for instance, by dividing the piston 52 into two rods in series, forming male and female threads on respective ends of the two rods, connecting the ends of the two rods, and adjusting a length of the piston, or by dividing the piston 52 into two rods in series, forming threads having different directions (e.g. left-hand threads for the upper rod, and right-hand threads for the lower rod) on respective ends of the two rods, connecting a nut 54 with the ends of the two rods, and adjusting a length of the piston by rotating the nut 54.

**[0055]** Another example of the length adjusting means may be configured so that the supports 53 are threaded to adjust their heights.

**[0056]** In this manner, in the case in which the length adjusting means 54 is disposed outside the filter tank 10, the length of the piston can be easily adjusted without disassembling the filter tank 10 when it is necessary to adjust the length of the piston.

**[0057]** The upper filter material fixing plate 60 is installed in the filter tank 10, is fixed to the piston 52 on the upper side of the strainer 30, and works in collaboration with the reciprocation of the piston 52. The lower filter material fixing plate 40 is fixed to the lower side of the strainer 30 in the filter tank 10.

**[0058]** As illustrated in FIG. 4, the upper and lower filter material fixing plates 60 and 40 are fixedly connected with respective upper and lower ends of the fiber filter material 20. Thus, when the lifting driver is actuated to pull the upper filter material fixing plate 60, the fiber filter material forms filtration pores around the outer circumference of the strainer 30.

**[0059]** Meanwhile, in order to fix the fiber filter material 20, the lower and upper filter material fixing plates 40 and

60 are provided with spiral radial fixing means 41 and 61 respectively, as illustrated in FIG. 1. In this embodiment, positions of the fixing means 41 and 61 have important technical meanings.

**[0060]** As illustrated in FIG. 3 (which illustrates the lower filter material fixing plate 40; however, the identical principle is applied to the upper filter material fixing plate, and thus the following description will be made with reference to FIG. 3), the fixing means 41 and 61 are formed around the centers of the upper and lower filter material fixing plates within a radius smaller than that of the strainer 30. This is for fixing the fiber filter material 20 pressed toward the central axis of the strainer 30.

**[0061]** In detail, the fixing means 41 and 61 are formed within a diameter smaller than that of the strainer 30, so that the fixed fiber filter material has an orientation in which it is pressed toward the strainer 30. When the piston 52 is actuated to pull the fiber filter material 20, the fixing means 41 and 61 cause the entire fiber filter material 20 to be pressed toward the strainer to thereby form the filtration layers.

**[0062]** As illustrated in FIG. 4, the fiber filter material 20 is preferably fixed in such a manner that it overlaps to form multiple layers.

**[0063]** Thus, the upper filter material fixing plate 60 or the lower filter material fixing plate 40 requires means for fixing the upper or lower end of the fiber filter material 20 such that the fiber filter material 20 can uniformly cover the outer circumference of the strainer 30. To this end, the upper filter material fixing plate 60 or the lower filter material fixing plate 40 can be formed of spiral radial branches on which the fixing means capable of fixing the upper or lower end of each fiber filter material 20 are formed, or can be a circular plate on which through-holes arranged around the center thereof are formed as the fixing means capable of fixing the upper or lower end of each fiber filter material 20, as illustrated in FIG. 3.

**[0064]** In FIG. 3, the lower filter material fixing plate employs a wide circular plate in which air vent holes 42, through which air and water pass, are formed around the fixing means 41. This configuration is merely one of the embodiments of the present invention. For example, the lower filter material fixing plate may employ a circular plate, which has a diameter smaller than that of the strainer and is formed with the fixing means 41 alone.

**[0065]** Meanwhile, as illustrated in FIG. 1, an air distributing plate 12 is disposed below the lower filter material fixing plate 40. The air distributing plate 12 distributes air introduced through the air inflow pipe 410 to the fiber filter material 20.

**[0066]** The air distributing plate 12 serves to uniformly distribute the ejected air to the fiber filter material 20. To this end, the air distributing plate 12 can be formed in various shapes, for instance, of a circular plate having a plurality of through-holes or of a plurality of plates.

**[0067]** Now, the operation of the lift type PCF filter will be described below.

**[0068]** First, a filtering process is as follows.

**[0069]** The raw water valve 220 is opened, while the back-washing water drain valve 120 and the air supply valve 420 are closed. Thereby, a filtering path running from the raw water main pipe 200 to the treated water main drain pipe 300 via the raw water inflow pipe 210, raw water valve 220, lift type PCF filter, and treated water drain pipe 310 is formed.

**[0070]** When the raw water valve 220 is opened, raw water flows into the filter tank 10 of the lift type PCF filter. The raw water flowing into the filter tank 10 flows through the fiber filter material 20, and then flows into the strainer 30 past the holes of the strainer 30. At this time, the raw water is filtered to become treated water. The treated water drains to the treated water main drain pipe 300 through the treated water drain pipe 310 on the bottom of the strainer 30.

**[0071]** At this time, the filtration efficiency of the fiber filter material 20 is dependent on sizes of the pores formed by the fiber filter material 20, and the sizes of the pores are determined by tension of the fiber filter material 20.

**[0072]** In this embodiment, the tension of the fiber filter material 20 is generated by motion of the piston 52 of the lifting driver 50.

**[0073]** In detail, when the piston 52 moves upwards, the upper filter material fixing plate 60 fixed to the piston 52 pulls the fiber filter material 20 to apply tension to the fiber filter material 20. The internal pores of the fiber filter material 20 are contracted by the tension of the fiber filter material 20, thereby forming the filtration pores.

**[0074]** At this time, in the case in which the cylinder 51 of the lifting driver 50 is implemented as a rotary cylinder that causes the piston 52 to simultaneously carry out linear reciprocation and rotation, when the piston 52 is raised, the fiber filter material 20 is pulled while winding the outer circumference of the strainer, thereby forming uniform pores more effectively.

**[0075]** Next, a back-washing process of the lift type PCF filter will be described below.

**[0076]** The raw water valve 220 is closed, while the back-washing water drain valve 120 is opened. Thereby, a back-washing path running from the treated water drain pipe 310 to the back-washing water main drain pipe 100 via the lift type PCF filter and the back-washing water drain pipe 110 is formed.

**[0077]** In the interior of the lift type PCF filter, the water introduced into the strainer 30 through the treated water drain pipe 310 is ejected to the fiber filter material 20 through the holes of the strainer 30, thereby washing the fiber filter material 20. The water washing the fiber filter material 20 is discharged to the outside through the back-washing water drain pipe 110.

**[0078]** When the back washing is performed, the piston 52 of the lifting driver 50 is lowered to remove the tension from the fiber filter material 20. Thereby, the fiber filter material 20 is easily shaken or vibrated, rubbed, and washed by the flowing water ejected from the strainer 30.

**[0079]** In order to greatly improve back-washing effi-

ciency, the air is ejected upwards below the fiber filter material 20 through the air inflow pipe 410 when the back washing is performed. At this time, in order to uniformly distribute the air to the fiber filter material 20, the air distribution plate 12 is installed on the lower part of the filter tank 10.

**[0080]** Meanwhile, the tensile strength of the fiber filter material 20 deteriorates as a result of its being used, and thus the filament yarns of the fiber filter material become loosened. Thus, although the fiber filter material 20 is pulled by the piston, it does not obtain the desired pore size.

**[0081]** In this case, in this embodiment, the length of the piston is minutely adjusted by the length adjusting means 54. Thereby, the fiber filter material can always form the pores with optimal tension.

**[0082]** Thus, according to the embodiment, the fiber filter material receives uniform tension and is pressed toward the strainer by the linear pulling motion and/or rotational motion of the cylinder. When the fiber filter material loosens and loses tensile strength due to long-term use and the resulting accumulation of fatigue, the length of the fiber filter material is adjusted again by the length adjusting means, so that the lifetime of the lift type PCF filter is prolonged.

**[0083]** Of course, each valve, the stroke of the piston, etc. can be controlled by electrical control signals of automatic control equipment.

**[0084]** As described above, the fixing means of the upper and lower filter material fixing plates are disposed inside an area defined by the outer circumference of the strainer, so that, when the fiber filter material is pulled above, the fiber filter material is tensioned toward a centripetal axis of the strainer and thus forms a strong compressive force. Unlike when the fiber filter material is twisted in a conventional twist type PCF filter, the loss of force due to friction does not occur. Thus, the same force is applied to generate greater compressive force, so that the pores of the filtering layers are uniformly formed to improve the filtration performance.

**[0085]** Further, when it is necessary to further increase the compressive force, it can be accomplished by pulling and twisting the fiber filter material in turns or at the same time.

**[0086]** In the drawings and specification, typical exemplary embodiments of the invention have been disclosed, and although specific terms are employed, they are used in a generic and descriptive sense only and are not intended to have been used for the purposes of imposing limitations, so that the scope of the invention is set forth in the following claims.

## Claims

1. A lift type pore-controllable fiber filter, comprising:  
a filter tank (10) communicating with a raw water

- inflow pipe (200) and a back-washing water drain pipe (100) on an upper side thereof and an air inflow pipe (400) on a lower side thereof; a strainer (30) coaxially formed as a porous tub in the filter tank, extending to an outside of the filter tank at a bottom thereof to communicate with a treated water drain pipe (300), and having a piston guide recessed in an axial direction at an upper portion thereof;
- a lifting driver (50) including a cylinder (51) above the filter tank, and a piston (52) driven by the cylinder (51) and extending from the cylinder to the piston guide in the filter tank so as to reciprocate;
- an upper filter material fixing plate (60) having fixing means (61) disposed within a radius smaller than that of the strainer, fixed to the piston above the strainer, and working in collaboration with reciprocation of the piston;
- a lower filter material fixing plate (40) having fixing means (41) disposed within a radius smaller than that of the strainer, and fixed below the strainer; and
- a fiber filter material (20) fixed to the fixing means of the upper and lower filter material fixing plates at upper and lower ends thereof respectively, and forming filtering pore layers on an outer circumference of the strainer.
2. The lift type pore-controllable fiber filter as set forth in claim 1, wherein at least one of the upper and lower filter material fixing plates is spiral branches extending radially, on which the fixing means capable of fixing the upper or lower end of the fiber filter material are formed.
  3. The lift type pore-controllable fiber filter as set forth in claim 1, wherein at least one of the upper and lower filter material fixing plates is a circular plate on which the fixing means capable of fixing the upper or lower end of the fiber filter material are formed, wherein the fixing means are through-holes arranged spirally and radially.
  4. The lift type pore-controllable fiber filter as set forth in claim 1, wherein the filter tank includes an air distribution plate (12) below the lower filter material fixing plate so as to distribute air, which flows through the air inflow pipe, to the fiber filter material.
  5. The lift type pore-controllable fiber filter as set forth in claim 1, wherein the cylinder is a rotary cylinder endowing the piston with reciprocating and twisting motions.
  6. The lift type pore-controllable fiber filter as set forth in claim 1, wherein the piston includes a length adjusting means (54).

7. The lift type pore-controllable fiber filter as set forth in claim 6, wherein the length adjusting means divides the piston into two rods in series, forms threads having different directions on respective ends of the two rods, connects a nut (54) with the ends of the two rods, and adjusts a length of the piston by rotating the nut.
8. The lift type pore-controllable fiber filter as set forth in claim 6, wherein the length adjusting means divides the piston into two rods in series, forms male and female threads on respective ends of the two rods, connects the ends of the two rods, and adjusts a length of the piston.
9. The lift type pore-controllable fiber filter as set forth in claim 1, wherein the filter tank further includes supports fixing the cylinder, each support having threads at one or both ends thereof to adjust a height thereof by adjusting a height at which a nut is fastened.

#### Patentansprüche

1. Ein porensteuerbarer Faserfilter der Hebeart, aufweisend:
  - einen Filtertank (10), welcher kommuniziert mit einer Rohwasser-Einströmleitung (200) und einer Rückwasch-Wasser-Ausströmleitung (100) an einer oberen Seite davon sowie einer Luft-Einströmleitung (400) an einer unteren Seite davon;
  - ein Sieb bzw. einen Filter (30), welcher koaxial in dem Filtertank geformt ist als ein poröser Behälter, welcher sich erstreckt zu einer Außenseite des Filtertanks an einem Boden davon, um mit einer behandeltes-Wasser-Ausströmleitung (300) zu kommunizieren, und welcher an einem oberen Abschnitt davon eine Kolbenführung aufweist, welche in einer axialen Richtung ausgespart ist;
  - einen Hebeantrieb (50), welcher einen Zylinder (51), der oberhalb des Filtertanks ist, sowie einen Kolben (52) aufweist, welcher von dem Zylinder (51) angetrieben wird und sich von dem Zylinder zu der Kolbenführung in dem Filtertank erstreckt, um sich hin und her zu bewegen;
  - eine obere Filtermaterial-Fixierplatte (80), die Fixiermittel (61) hat, welche innerhalb eines Radius angeordnet sind, der kleiner ist als der von dem Sieb bzw. Filter, die oberhalb des Siebs bzw. Filters an dem Kolben fixiert ist und die in Zusammenarbeit mit der hin-und-her-Bewegung des Kolbens arbeitet;
  - eine untere Filtermaterial-Fixierplatte (40), die Fixiermittel (41) hat, welche innerhalb eines Radius angeordnet sind, der kleiner ist als der des

- Siebs bzw. Filters, und die unterhalb des Siebs bzw. Filters fixiert ist; und ein Faser-Filter-Material (20), welches an den Fixiermitteln der oberen und der unteren Filtermaterial-Fixierplatte an einem oberen Ende bzw. einem unteren Ende davon fixiert ist, und welches Filter-Poren-Lagen/Schichten an einem Außenumfang bzw. einer Außenfläche des Siebs bzw. Filters formt.
2. Der porensteuerbare Faserfilter der Hebeart wie in Anspruch 1 angegeben, wobei zumindest eine von der oberen und der unteren Filtermaterial-Fixierplatte sich radial erstreckende spiralförmige bzw. gewundene Zweige bzw. Arme aufweist, an denen die Fixiermittel geformt sind, welche im Stande sind, das obere oder das untere Ende von dem Faser-Filter-Material zu fixieren.
  3. Der porensteuerbare Faserfilter der Hebeart wie in Anspruch 1 angegeben, wobei zumindest eine von der oberen und der unteren Filtermaterial-Fixierplatte eine kreisförmige Platte ist, an der die Fixiermittel geformt sind, welche im Stande sind, das obere oder das untere Ende von dem Faser-Filter-Material zu fixieren, wobei die Fixiermittel Durchgangslöcher sind, welche spiralförmig bzw. gewunden sowie radial angeordnet sind.
  4. Der porensteuerbare Faserfilter der Hebeart wie in Anspruch 1 angegeben, wobei der Filtertank eine Luft-Verteilungs-Platte (12) unterhalb der unteren Filtermaterial-Fixierplatte aufweist, um Luft, welche durch die Luft-Einströmleitung strömt, zu dem Faser-Filter-Material zu verteilen.
  5. Der porensteuerbare Faserfilter der Hebeart wie in Anspruch 1 angegeben, wobei der Zylinder ein Drehzylinder ist, welcher den Kolben mit einer hin-und-her-Bewegung sowie einer Drehbewegung ausstattet.
  6. Der porensteuerbare Faserfilter der Hebeart wie in Anspruch 1 angegeben, wobei der Kolben ein Länge-Einstell-Mittel (54) aufweist.
  7. Der porensteuerbare Faserfilter der Hebeart wie in Anspruch 6 angegeben, wobei das Länge-Einstell-Mittel den Kolben in zwei in Reihe angeordnete Stangen unterteilt, Gewinde mit unterschiedlichen Richtungen an einem jeweiligen Ende von den zwei Stangen formt, eine Mutter (54) mit den Enden der zwei Stangen verbindet und eine Länge von dem Kolben einstellt durch Rotation der Mutter.
  8. Der porensteuerbare Faserfilter der Hebeart wie in Anspruch 6 angegeben, wobei das Länge-Einstell-Mittel den Kolben in zwei in Reihe angeordnete Stan-

gen unterteilt, ein männliches Gewinde bzw. Außengewinde und ein weibliches Gewinde bzw. Innengewinde an einem jeweiligen Ende der zwei Stangen formt, die Enden der zwei Stangen verbindet und eine Länge des Kolbens einstellt.

9. Der porensteuerbare Faserfilter der Hebeart wie in Anspruch 1 angegeben, wobei der Filtertank ferner Stützen aufweist, welche den Zylinder fixieren, wobei jede Stütze an einem oder beiden Enden davon ein Gewinde aufweist, um eine Höhe davon einzustellen durch Einstellen einer Höhe, an der eine Mutter befestigt ist.

## Revendications

1. Filtre vertical en fibres à pores contrôlables, comprenant :

un réservoir de filtration (10) communiquant avec une conduite d'amenée d'eau brute (200) et une conduite d'évacuation d'eau de lavage à contre-courant (100) dans sa partie supérieure et une conduite d'amenée d'air (400) dans sa partie inférieure ;

un tamis (30) formé coaxialement en forme de cuve poreuse dans le réservoir de filtration, s'étendant vers une partie extérieure du réservoir de filtration au niveau de son fond pour communiquer avec une conduite d'évacuation d'eau traitée (300), et comprenant un guide de piston encastré dans une direction axiale au niveau de sa partie supérieure ;

un élément de commande de levage (50) comprenant un cylindre (51) au-dessus du réservoir de filtration, et un piston (52) entraîné par le cylindre (51) et s'étendant du cylindre au guide de piston dans le réservoir de filtration de manière à avoir un mouvement alternatif ;

une plaque supérieure de fixation de matériau de filtre (60) comprenant des moyens de fixation (61) disposés dans un rayon inférieur à celui du tamis, fixée au piston au-dessus du tamis, et coopérant avec le mouvement alternatif du piston ;

une plaque inférieure de fixation de matériau de filtre (40) comprenant des moyens de fixation (41) disposés dans un rayon inférieur à celui du tamis, et fixée en dessous du tamis ; et

un matériau de filtre en fibres (20) fixé aux moyens de fixation des plaques supérieure et inférieure de fixation de matériau de filtre à ses extrémités supérieure et inférieure respectivement, et formant des couches de pores filtrantes sur une circonférence extérieure du tamis.

2. Filtre vertical en fibres à pores contrôlables selon la

- revendication 1, dans lequel au moins une des plaques supérieure et inférieure de fixation de matériau de filtre est constituée de ramifications en spirale s'étendant radialement, sur lesquelles les moyens de fixation aptes à fixer les extrémités supérieure et inférieure du matériau de filtre en fibres sont formés. 5
3. Filtre vertical en fibres à pores contrôlables selon la revendication 1, dans lequel au moins une des plaques supérieure et inférieure de fixation de matériau de filtre est une plaque circulaire sur laquelle les moyens de fixation aptes à fixer les extrémités supérieure et inférieure du matériau de filtre en fibres sont formés, dans lequel les moyens de fixation sont des trous traversants agencés en spirale et radialement. 10 15
4. Filtre vertical en fibres à pores contrôlables selon la revendication 1, dans lequel le réservoir de filtration comprend une plaque de distribution d'air (12) située sous la plaque inférieure de fixation de matériau de filtre de manière à distribuer l'air, qui circule à travers la conduite d'amenée d'air, au matériau de filtre en fibres. 20 25
5. Filtre vertical en fibres à pores contrôlables selon la revendication 1, dans lequel le cylindre est un cylindre rotatif qui confère au piston des mouvements alternatif et de torsion. 30
6. Filtre vertical en fibres à pores contrôlables selon la revendication 1, dans lequel le piston comprend des moyens de réglage de la longueur (54). 35 40
7. Filtre vertical en fibres à pores contrôlables selon la revendication 6, dans lequel les moyens de réglage de la longueur divisent le piston en deux tiges en série, forment des filetages ayant des directions différentes sur les extrémités respectives des deux tiges, relie un écrou (54) aux extrémités des deux tiges, et règlent la longueur du piston par rotation de l'écrou. 45 50
8. Filtre vertical en fibres à pores contrôlables selon la revendication 6, dans lequel les moyens de réglage de la longueur divisent le piston en deux tiges en série, forment des filetages mâle et femelle sur les extrémités respectives des deux tiges, relie les extrémités des deux tiges, et règlent la longueur du piston. 55
9. Filtre vertical en fibres à pores contrôlables selon la revendication 1, dans lequel le réservoir de filtration comprend en outre des supports fixant le cylindre, chaque support comprenant des filetages à l'une ou l'autre de ses extrémités ou aux deux, pour régler sa hauteur par réglage de la hauteur à laquelle un écrou est vissé.



[Fig. 1]

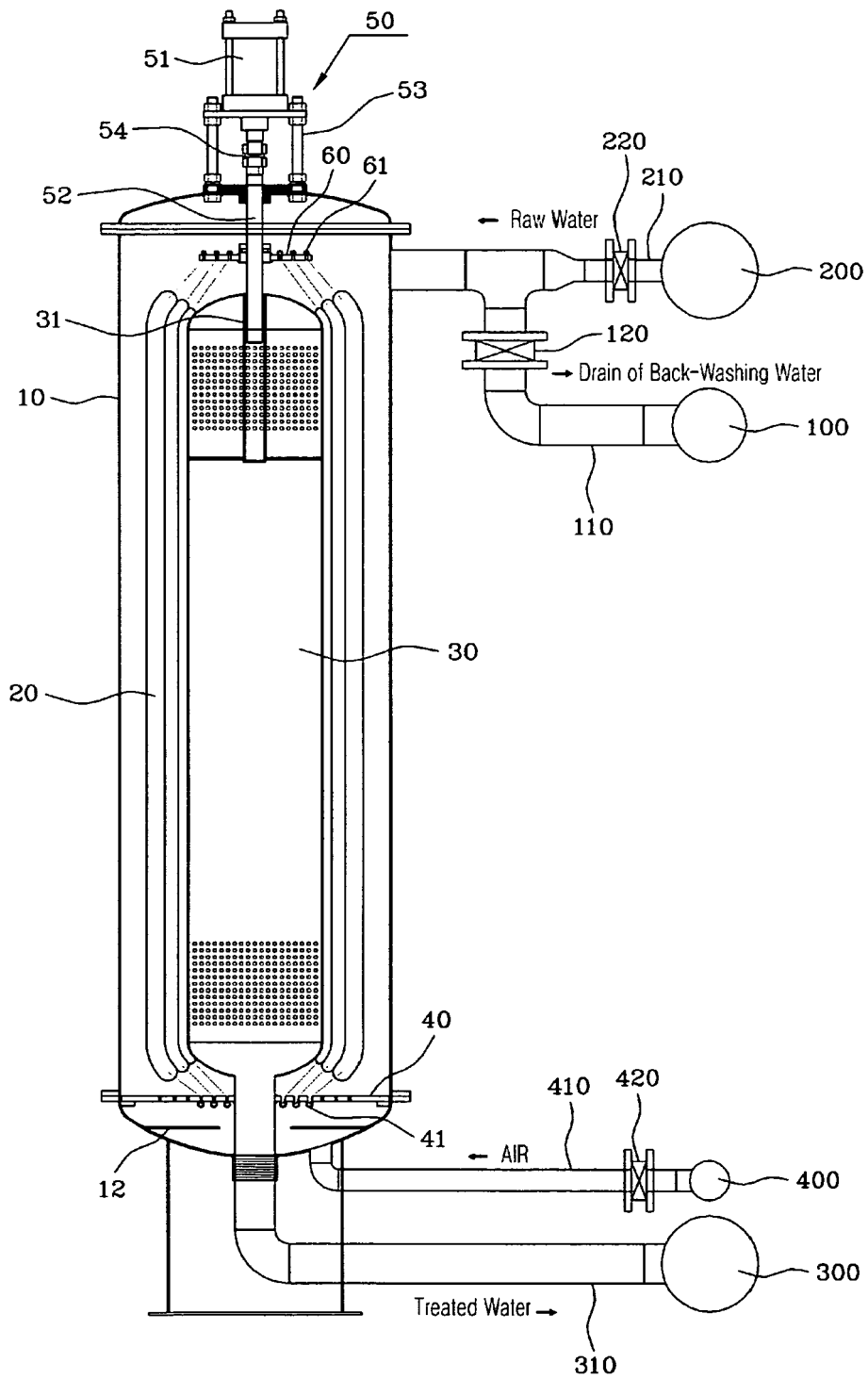

[Fig. 2]

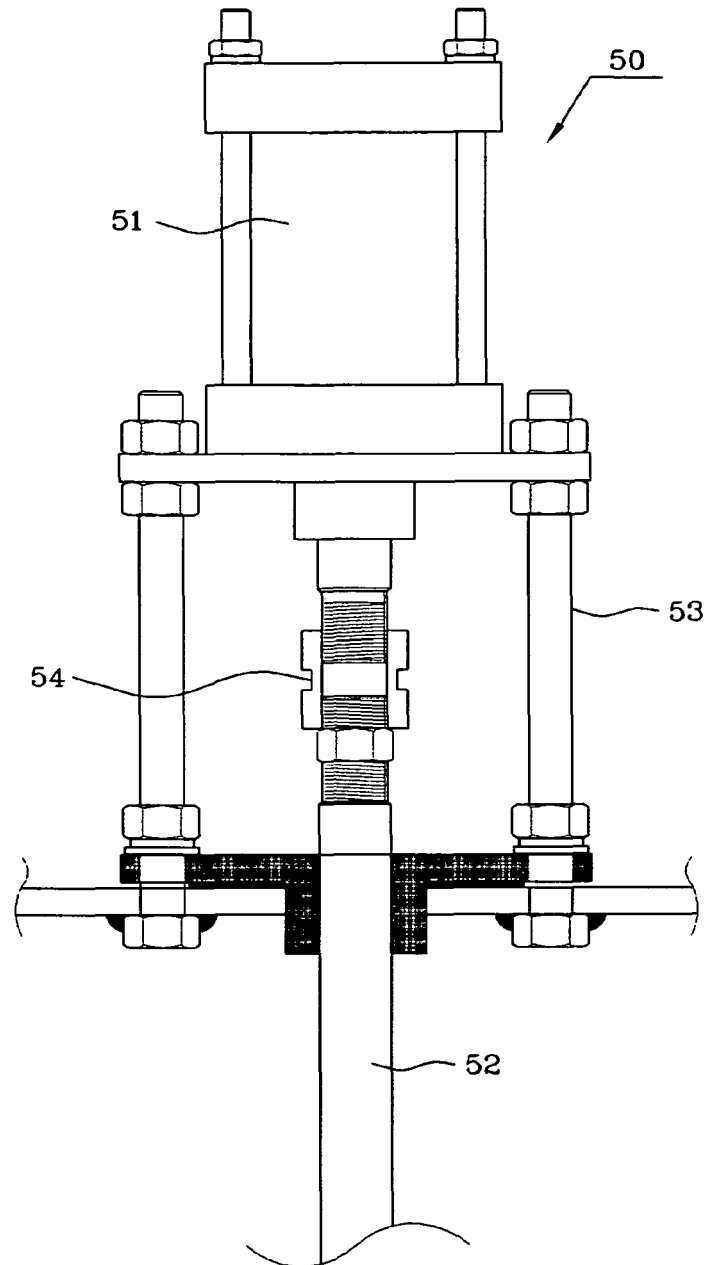

[Fig. 3]

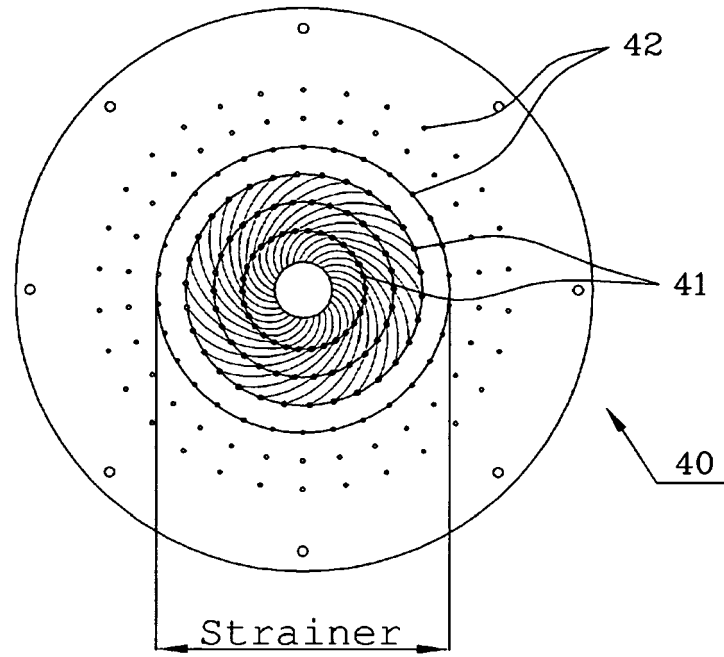

[Fig. 4]

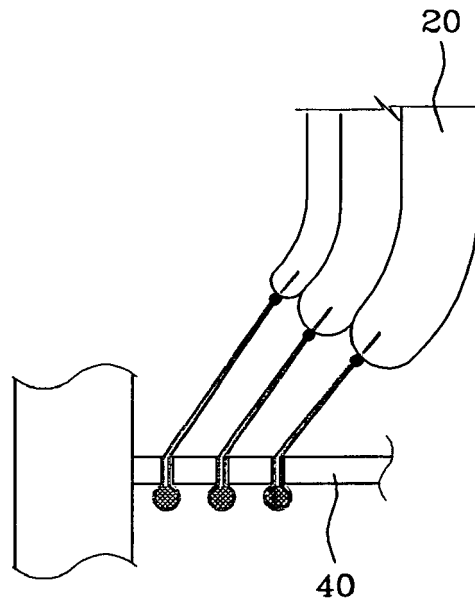

**REFERENCES CITED IN THE DESCRIPTION**

*This list of references cited by the applicant is for the reader's convenience only. It does not form part of the European patent document. Even though great care has been taken in compiling the references, errors or omissions cannot be excluded and the EPO disclaims all liability in this regard.*

**Patent documents cited in the description**

- WO 02068087 A [0005]