



(11) **EP 2 238 883 B1**

(12) **EUROPEAN PATENT SPECIFICATION**

(45) Date of publication and mention
of the grant of the patent:
02.10.2013 Bulletin 2013/40

(51) Int Cl.:
A47K 4/00 (2006.01)

(21) Application number: **10156511.7**

(22) Date of filing: **15.03.2010**

(54) **Means for a sanitary room installation**

Moyens pour une installation de pièce sanitaire

Mittel für eine Sanitärromanlage

(84) Designated Contracting States:
**AT BE BG CH CY CZ DE DK EE ES FI FR GB GR
HR HU IE IS IT LI LT LU LV MC MK MT NL NO PL
PT RO SE SI SK SM TR**

(30) Priority: **08.04.2009 SE 0900471**

(43) Date of publication of application:
13.10.2010 Bulletin 2010/41

(73) Proprietor: **Lintec Combisystem AB
168 65 Bromma (SE)**

(72) Inventor: **Linder, Mats
114 24 Stockholm (SE)**

(74) Representative: **Rosenquist, Per Olof
Ehrner & Delmar Patentbyrå AB
P.O. Box 10316
100 55 Stockholm (SE)**

(56) References cited:
**DE-A1- 10 008 433 DE-U1- 29 913 420
DE-U1-202007 011 892 FR-A1- 2 467 265
JP-A- 6 000 139 US-B1- 6 820 290**

Note: Within nine months of the publication of the mention of the grant of the European patent in the European Patent Bulletin, any person may give notice to the European Patent Office of opposition to that patent, in accordance with the Implementing Regulations. Notice of opposition shall not be deemed to have been filed until the opposition fee has been paid. (Art. 99(1) European Patent Convention).

Description

Field of invention

[0001] The present invention relates to a means for a sanitary room installation according to the preamble of claim 1 and more specifically a means for installation in a sanitary room, in particular for hospitals, nursing homes, and homes designed for the elderly in rebuilding or new construction, and related sanitary equipment.

Prior art

[0002] Historically water and sewage installation have been placed in gypsum shafts built on the site or in tube slots recessed in walls. The new rules of the National Board of Housing, Building and Planning BBR 2006 and "Branch rules Safe Water" do no longer permit this way of placing conduits but state instead that installation shall be accessible in their entirety for future maintenance and exchange without having to wreck the shaft in order to access the installation. Further, an installation site has to be provided with a raised bottom with a sealing layer which allows a possible leakage from the installation to be brought out in such a way that the leakage becomes visible and where a damage of the building can not occur, e.g. a flow to a floor drain in a sanitary room. Further, the installation should be placed in a ventilated space contrary to prior enclosed shafts, so that for protection against formation of Legionella bacteria the temperature of cold tap water is not raised under the influence of adjacent hot water circulation systems.

[0003] Traditionally, the sanitary equipment is not adjustable, which means that it does not have a satisfactory function for some groups of patients. There are a certain adjustability today, but this normally demands that a craftsman has to be called in order to perform height adjustments.

[0004] DE 100 08 433 AI discloses a means for a sanitary room installation comprising sanitary units in the form of modules comprising a cassette with a cover. The cassettes are mutually connected through tubular elements, i.e. effluent pipes, which are hidden behind the cassettes and/or panel elements.

[0005] JP 6 000139 A discloses a sanitary room installation with a height adjustable wash basin.

[0006] In the prior art problems with puncture of the sealing liner in sanitary rooms, an untidy appearance because of conduits in different forms and of different kinds, and the absence of support for less capable users of sanitary rooms in e.g. hospital, nursing homes etc, remains to be solved in view of the prior art, remain to be solved.

The invention

[0007] The object of the present invention is to provide a means for sanitary installations, which fulfils all existing

demands on sanitary installations while it at the same time is easily adjustable to different users and different needs.

[0008] This is achieved with the means according to the invention having the features defined in claim 1. Embodiments and developments of the invention are disclosed in the subsequent sub claims.

[0009] With the means according to the invention is thus provided a sanitary installation which can be mounted easily and quickly, which permits access to the installation without wrecking and wherein the WC bowl, the shower means and the wash basin can be adjusted in height to be adapted to the individual needs of the patient while at the same time cold and hot water and electricity and control signal conduits are placed in the tubular elements connecting the different modules with each other. Thereby is completely avoided visible drawing on walls with accompanying cramping and puncture of the sealing liner contrary to BBR2006 and "Safe Water".

[0010] The tubular elements can run along all walls of the room and thereby they can act as hand rails and they are mounted in the WC, shower and wash basin cassettes instead of the traditional mounting in the walls with a plurality screws which puncture the sealing liner.

[0011] The means according to the invention comprises also modules in the form of cabinet modules design to be mounted on the tubular elements in that said modules on the back are provided with recesses with a width adapted to a diameter of the tubular elements and with an extension running inclined upwards so that the cabinet module can be safely and stably hung on the tubular element while at the same time the cabinet easily can be moved to other parts of the room without puncture of the sealing liner for mounting of the cabinet in new positions.

[0012] The present invention comprises a floor-to-ceiling high module, i.e. a means that runs all the way from floor to ceiling in the installation space, for placing the installation where water and soil pipes are installed in the means, and wherein it is provided with a removable front door with the same height as the means, making the installation accessible in its entirety. The means can, for each need, be provided with factory mounted installation or alternatively the installation can be placed in the means at the site. The means has a height adjustable WC basin and height adjustable arm rests, the length of which can be varied as required. The arm rests can also be lifted if required and also be easily removed from the cassette.

[0013] The means can also have a thermostat mixer faucet on the side for a shower for personal hygiene.

[0014] The wash basin module comprises preferably a device for continuous adjustment of the wash basin, wherein the wash basin height can be adjusted individually for the need of each patient and further the device is provided with a mounting intended to be user or a patient in a wheel chair, who wants to pull himself/herself in towards the wash basin.

[0015] The shower module is preferably so designed that the front panel with thermostat mixer faucet and the

shower bar can be adjusted in height from a low position, when the patient is sitting in a shower chair and is supposed to take care of the hygiene and to a high position for someone taking a shower in a standing position or if nursing staff have the patient lying on a shower carriage, when the height of the mixer faucet can be adjusted so that the mixer faucet comes in a position above the shower carriage to be accessible for the staff.

[0016] According to the invention the WC module has a base where the surface layer of the floor is drawn up and the shower and wash basin modules and an optional cabinet module are preferably mounted on a height above the floor in order to facilitate the cleaning.

[0017] By making the modules waterproof or at least substantially waterproof and thanks to that, according to the invention, no puncture of a sealing liner in the sanitary room occurs in the parts exposed to water, the sanitary room can be flushed on demand without any danger of water damages or damages on electric equipment.

Short Description of the Drawings

[0018] The invention will now be described more in detail below with reference to embodiments of the invention shown in the drawings, on which:

Fig. A shows a sanitary room for handicapped patients in hospitals, nursing homes and homes designed for the elderly with modules wherein WC, wash basin, and shower modules are adjustable for adaption to the individual needs of the patients and wherein cold and hot water and electricity are placed in the rails (10) mounted in the attachments in the respective means. The room also has cabinets with attachments for the rails and wherein a socket is supplied with electricity for shaver, hair dryer etc. through conduits placed in the rail from the WC module. The means in the room are designed in such a way that the number of punctures of the sealing liners is minimized in order to follow the rules of the National Board of Housing, Building and Planning BBR 2006 and "Branch rules Safe Water";

Fig. B shows an embodiment of the WC means according to the invention;

Fig. C shows an embodiment for adjustable arm rests and placement of a thermostat mixer faucet for a shower for personal hygiene according to the invention;

Fig. D shows an embodiment for an adjustable washing basin according to the invention;

Fig. E shows an embodiment for the shower means according to the invention; and

Fig. F shows a cabinet with one embodiment of rail

attachment according to the invention.

Description of preferred Embodiments of the Invention

[0019] The means according to Fig. B consists of a support (1a) which is about 2 meters high with a top part (3b), which is vertically adjustable for adaption to varying floor heights.

[0020] The means has a removable front (3a), which stands on the stud bolts of the WC-bowl and also has a vertically adjustable ceiling connection plate for adaption to varying ceiling heights and a base plate (3c) covering the drawn up sealing liner with a flooring of ceramic tiles. In the sides of the means there are permanent side strips (3f) for pipe exits.

[0021] The front (3a) has above the flush button plate recessed arrow buttons (5e) mounted on a spring metal sheet (5d) lying behind the front and which actuates micro switches (5b) arranged in the control box (5a), which switches are water protected by a rubber diaphragm (5c). Height adjustment of the WC-bowl and the arm rests is done with the arrow buttons. Height adjustment can also be made with a hand control box which is connected through cables or has the form of a radio control box.

[0022] In the WC means control units for all sanitary means in the sanitary room are arranged, such as for water basin and shower means, and from this also come the supply of cold and hot water, effluents, and electricity.

[0023] The support comprises attachments for water and effluent mains (1b) and a WC-yoke adjustable in vertical direction, where the movement is controlled by an electric control unit (1d) which through a beam (1e) and two lifting rods (1f) lifts or lowers the WC-yoke. The means is also provided with adjustable arm rests, where the height is controlled with an electrical control unit (2a), which through a beam (2b) is welded to two square pipes (2c), wherein attachment means for axle journals (4b) for arm rests (4) are welded, and where thinner square pipes (2d) run down into the square pipes of the WC-yoke, and which slide up and down in these freely movable in vertical direction. On the outside of the hole is mounted a cover plate (3e) which follows the arm rests upwards and downwards, so that the hole is always covered.

[0024] The arm rests (4) have a shaft journal entering into a pipe sleeve welded to the square pipe (2c), on the end of which is arranged a planar surface, corresponding to half the diameter of the shaft. When the arm rest is lowered the planar surface will be supported by a blocking piece made of steel (2e), which is welded to the square pipe (2c). In the part of the shaft journal having the planar surface is arranged a groove, into which a pin (2f) in the steel blocking piece (2e) enters and prevents the shaft journal and the arm rest from being dragged out from the means. In order to remove the arm rest, this is raised up to about 45°, whereupon the arm rest can be removed. In upraised position the arm rest has a negative angle which prevents it from falling down.

[0025] For adaption to different needs the arm rest (4) has an adjustable length. The armrest is comprised of a square pipe (4a) with a shaft journal (4b) welded to one end. In the pipe (4a) is arranged an inner pipe (4c), which can be pulled out about 200 mms, and where the position is fixed with an arrest button (4d). in the inner pipe there are 20 holes with 12 mms diameter punched into each other so that an elongated hole (4f) with a length of 200 mms and a free groove width of 8 mms is formed in a position where the arrest button is situated. When the arrest button is pushed in and the throat lies at the level of the groove in the elongated hole (4f), the inner pipe can be pulled in and out in the outer arm rest pipe. When the arrest button is released the end pin places itself in the punched hole lying closest, and the inner pipe is locked.

[0026] For personal hygiene shower, the means is provided with a thermostat mixer faucet (6a) mounted in the permanent side strip of the means, and the mixer faucet is supplied from the cold and hot water mains in the means. The shower hose with the associated mouth-piece is attached to the front.

[0027] The means has a raised base (1g), wherein concrete can be cast for protection against fire and through leakage to floors lying underneath. After casting the bottom is sealed with a waterproof layer. On the outside of the raised base a sealing liner is drawn up if the means is placed in a sanitary room. For the protection against the formation of Legionella bacteria and undesired heating of the cold water the front and the side strips (3f) are provided with ventilation openings (3g) at the top and at the bottom.

[0028] The lower ventilation opening also allows discharge of water at a possible leakage from the installation.

[0029] The means according to Fig. D is intended to make possible height adjustment of a wash basin and it also moves out the wash basin from the wall, so that a foot rest on a wheel chair is not hindered by a wall behind the wash basin, but instead the patient can come close to the wash basin in a functional way.

[0030] For adjustment of the wash basin height there is according to the invention a device (7) consisting of a fixed wall box (7a) and a movable wash basin cantilever (7b).

[0031] The wall box (7) comprises an electrical adjusting means (7c) which in the lower part is attached to the wall box and in the upper movable part is attached to a cantilever attachment (7d). The cantilever attachment is connected to two slide rails (7s) on each side of the cantilever attachment. The slide rails allow the cantilever attachment to move upwards or downwards but hold the attachment so it cannot move backwards or forwards. In the cantilever attachment there are mounted two stud bolts (7e). The wash basin cantilever (7b) has two welded-in pipe sleeves (7f), through which the stud bolts are inserted during assembling, and the cantilever is attached with two nuts on the front side of the cantilever.

[0032] The cantilever attachment has also attachments (7g) for cold and hot water pipes, which are connected with net reinforced tubing connected to the supply pipes coming from the hand rails. During assembly of the cantilever, the pipes are inserted through the holes (7h) for assembly with the faucet (7i) of the wash basin. Further, the cantilever attachment is provided with an electrical female connector (7j), which on assembly of the cantilever against the cantilever attachment gets into contact with a male connector (7k), through which control currents runs from the control buttons (7m) for adjustment of the wash basin upwards or downwards. The control buttons are mounted in the control unit (5) in the same way as with the WC means. Further, in the cantilever attachment is mounted an effluent pipe (7n) into which the effluent pipe (7o) from the wash basin in the cantilever is inserted at assembly of the cantilever on the cantilever attachment. The effluent pipe on the cantilever attachment is through a flexible tubing connected to a water-trap (7p), the cleaning cup (7q) of which is mounted on the underside of the wall box, so that the water-trap is easy to remove for cleaning of a possible blocking of the water-trap.

[0033] As a general support for and as an aid for patients in a wheel chair there is a yoke (7r) with the aid of which the person in the wheel chair can pull himself up to the wash basin.

[0034] Normally the wash basin means is connected with water, drainage and electricity from the WC means, but can also be connected in other ways through prepared and plugged holes in the sides and at the upper and lower edges.

[0035] Further, there is a means for mounting of a mirror (7r) with accompanying light fittings (7u) and wherein the electricity supply to the light fittings comes from the wash basin means and is placed in a cable duct in the frame supporting the mirror. The intention with the means is to minimize the number of holes in the sealing layer.

[0036] Further, in the sanitary room there is a shower means according to Fig. E with a fixedly mounted wall box (8a) with a height adjustable front (8b). On the front (8b) a thermostat mixer faucet is mounted with a flow control (8c) and a temperature control (8d) and above this a shower bar (8e). the front with mixer faucet and shower bar can be adjusted in height over about 500 mms for adaption to each patient's individual needs.

[0037] When showering in sitting position the mixer faucet can be placed low and when showering in standing position high. Further, when using a shower carriage on which the patient is showered in lying position the mixer faucet needs to be placed in a so high position that it is at a level above the shower carriage.

[0038] The shower bar (8e) and the front (8b) are so designed with a reinforcement pipe (8i) welded to the inside of the front and to the mixer faucet attachment and a reinforcement pipe (8j) on the inside of the wall box screwed onto the reinforcement pipe (8i) with two bolts and having a support plate (8k) mounted on the top, which

slides in slide rails (8m) placed on each side of the wall box, that these withstand a load of 80 kg in case a patient loses his balance and need support from the shower bar.

[0039] The height is adjusted with an electric adjustment device (8f) with the upper part attached to the top of the wall box (8a) and with the movable lower part (8g) attached to the mixer faucet attachment (8h). The mixer faucet attachment is attached to slide rails (8m) on each side of the attachment. The height is adjusted with control unit and arrow buttons as is done on the front of the WC means. the mixer faucet is connected to cold and hot water through flexible tubing from couplings on water coming in through the hand rails and placed in a loop around a double tracked wheel (8n), which with a spring with constant force attached to the wheel and on the bottom of the wall box keeps the tubing stretched, when the mixer faucet moves upwards or downwards. The shower means is provided with rail attachments (8q) on each side of the wall box and wherein water and electricity are placed in the rails from the WC means.

[0040] The placement of the hand rails is shown in Figs. A and they are mounted on all walls of the room and they are provided with movable hooks for suspension, and other equipment such as e.g. waste bins, which can be hung on the rails.

[0041] There is also a cabinet (9a) that can be placed in the sanitary room, as shown in Fig. F, the lower part having a basket for dirty laundry, an open idle part with a socket for electricity (not shown on the drawing) for shaver and hair dryer, which is supplied with electricity from the rail mounted in the cabinet, and an upper part for care items. In the Fig. F is shown a round opening 9b for the hand rail. With a recess at the back of the cabinet, which has a width substantially corresponding to the diameter of the hand rail and with an extension obliquely upwards, a cabinet can easily and effectively be hung up and fixed on the hand rail.

Claims

1. A means for a sanitary room installation, the means comprising sanitary units in the form of a toilet, a shower, a wash basin and possibly further units, whereby said units are designed as modules (3, 7, 8), each being designed to be mounted on a wall of said sanitary room, whereby each module comprises a cassette to be mounted on a wall as well as preferably waterproof cover (3a, 7a, 8a) enclosing the cassette and all equipment associated with the unit, wherein the cover is arranged to be openable for access to equipment being part of the module, whereby said modules are mutually connected through tubular elements (10), and whereby said tubular elements are suitable for placement of between the modules running conduits, such

as for water, electricity, control signals and similar, **characterized in**

that each module (3, 7, 8) comprises means for height adjustment of said units or parts thereof, wherein each module comprises attachment means for attachment of said tubular elements (10) in the respective cassette in such a way that the tubular elements (10) exits on the inside of the module, said tubular elements (10) are designed to be self-supporting between said modules, and wherein said tubular elements are suitable to act as hand rails.

2. The means according to claim 1, **characterized in that** it also comprises cabinet modules (9a) designed to be mounted on the tubular elements through on the back side of said cabinet modules arranged recesses (9b) with a width adapted to a diameter of the tubular elements (10) and with an extension running obliquely upwards so that the cabinet module thereby in a safe and stable way after mounting hangs fixedly on the tubular element while at the same time the cabinet with ease can be moved to other parts of the room.
3. The means according to claim 1, **characterized in that** the WC module (3) has a WC-bowl which is adjustable in height and arm rests (4) which are adjustable in height, independently of the adjustment of the WC-bowl, the WC module extends in use from floor to ceiling in the installation room and is intended for placement of installations, wherein water and effluent mains are mountable in the WC module and **in that** it has a removable front door with the same height as the WC module, resulting **in that** the installation is accessible in its entirety.
4. The means according to claim 3, **characterized in that** the arm rests (4) are arranged adjustable in length, folding and removable.
5. The means according to any of claims 1 - 4, **characterized in that** the wash basin module (7) comprises a device (7c) for continuous adjustment of the wash basin, wherein the height of the wash basin is continuously adjustable and also a yoke (7r) intended to be used by a patient in a wheel chair, which intends to pull himself/herself towards the wash basin.
6. The means according to any of claim s 1 - 5, **characterized in that** the shower module (8) is designed with a front panel (8b), on which a thermostat mixer faucet and a shower bar are mounted, which front panel is arranged adjustable in height from a low position to a high position.

Patentansprüche

1. Mittel für eine Sanitärraumanlage, wobei das Mittel Sanitäreinheiten in der Form einer Toilette, einer Dusche, eines Waschbeckens sowie möglicherweise weitere Einheiten umfasst, wobei die Einheiten als Module (3, 7, 8) ausgeführt sind, die jeweils so ausgebildet sind, dass sie an einer Wand des Sanitär-raums montiert werden können, wobei jedes Modul eine an einer Wand zu montierende Kassette sowie eine vorzugsweise wasserdichte Abdeckung (3a, 7a, 8a) umfasst, die die Kassette und alle der Einheit zugeordneten Ausrüstungsteile umschließt, wobei die Abdeckung so angeordnet ist, dass sie geöffnet werden kann, um Zugang zu Ausrüstungsteilen, die Teil des Moduls sind, zu ermöglichen, wobei die Module durch rohrförmige Elemente (10) miteinander verbunden sind, und wobei die rohrförmigen Elemente dafür geeignet sind, zwischen durch die Module verlaufenden Leitungen, wie beispielsweise für Wasser, Strom, Steuersignale und ähnliches, platziert zu werden, **dadurch gekennzeichnet, dass** jedes Modul (3, 7, 8) Mittel zur Höhenverstellung der Einheiten oder von Teilen davon umfasst, wobei jedes Modul Befestigungsmittel umfasst, um die rohrförmigen Elemente (10) in der jeweiligen Kassette in einer solchen Weise zu befestigen, dass die rohrförmigen Elemente (10) an der Innenseite des Moduls austreten, wobei die rohrförmigen Elemente (10) so ausgeführt sind, dass sie zwischen den Modulen selbsttragend sind, und wobei die rohrförmigen Elemente dafür geeignet sind, als Handläufe zu dienen.
2. Mittel nach Anspruch 1, **dadurch gekennzeichnet, dass** es außerdem Schrankmodule (9a) umfasst, die so ausgeführt sind, dass sie an den rohrförmigen Elementen durch Rücksprünge (9b), die an der Rückseite der Schrankmodule angeordnet sind, montiert werden können, wobei die Rücksprünge eine Breite, die an einen Durchmesser der rohrförmigen Elemente (10) angepasst ist, sowie eine Erstreckung aufweisen, die schräg nach oben verläuft, so dass dadurch das Schrankmodul nach erfolgter Montage in einer sicheren und stabilen Weise unbeweglich am rohrförmigen Element hängt, während der Schrank gleichzeitig problemlos hin zu anderen Teilen des Raums bewegt werden kann.
3. Mittel nach Anspruch 1, **dadurch gekennzeichnet, dass** das WC-Modul (3) ein WC-Becken, das in der Höhe verstellbar ist, sowie Armstützen (4) hat, die, unabhängig von der Einstellung des WC-Beckens, in der Höhe verstellbar sind, wobei sich das WC-Modul im Gebrauch im Anlagenraum vom Fußboden bis zur Decke erstreckt und für eine Platzierung von Installationen vorgesehen ist, wobei Wasser und Abwasserhauptleitungen im WC-Modul montiert wer-

den können, und dass es eine entfernbare Fronttür mit derselben Höhe wie das WC-Modul hat, was zur Folge hat, dass die Installation in ihrer Gesamtheit zugänglich ist.

4. Mittel nach Anspruch 3, **dadurch gekennzeichnet, dass** die Armstützen (4) so angeordnet sind, dass sie in ihrer Länge verstellbar sind sowie geklappt und entfernt werden können.
5. Mittel nach einem der Ansprüche 1 bis 4, **dadurch gekennzeichnet, dass** das Waschbeckenmodul (7) eine Vorrichtung (7c) zur stufenlosen Einstellung des Waschbeckens, wobei die Höhe des Waschbeckens stufenlos verstellbar ist, und ebenfalls einen Bügel (7r) umfasst, der von einem Patienten/einer Patientin in einem Rollstuhl, der/die sich hin zum Waschbecken ziehen möchte, benutzt werden kann.
6. Mittel nach einem der Ansprüche 1 bis 5, **dadurch gekennzeichnet, dass** das Duschmodul (8) mit einer Fronttafel (8b) ausgebildet ist, an der eine Thermostatmischerarmatur und eine Duschstange montiert sind, wobei die Fronttafel so angeordnet ist, dass sie von einer niedrigen Position zu einer hohen Position in der Höhe verstellbar ist.

Revendications

1. Moyens pour une installation de pièce sanitaire, les moyens comprenant des unités sanitaires sous la forme d'une toilette, d'une douche, d'un lavabo et éventuellement d'unités supplémentaires, dans lesquels lesdites unités sont conçues sous la forme de modules (3, 7, 8), chaque module étant conçu de manière à être monté sur un mur de ladite pièce sanitaire, dans lesquels chaque module comprend une cassette à monter sur un mur, ainsi que de préférence un couvercle étanche à l'eau (3a, 7a, 8a) qui enferme la cassette et tout l'équipement associé à l'unité, dans lesquels le couvercle est conçu de manière à pouvoir être ouvert dans le but d'accéder à l'équipement qui constitue le module, dans lesquels lesdits modules sont connectés les uns aux autres par l'intermédiaire d'éléments tubulaires (10), et dans lesquels lesdits éléments tubulaires sont appropriés pour la pose de conduits s'étendant entre les modules, par exemple pour l'eau, l'électricité, des signaux de commande et analogues, **caractérisés en ce que** chaque module (3, 7, 8) comprend des moyens pour régler la hauteur desdites unités ou de parties de celles-ci, et dans lesquels chaque module comprend des moyens de fixation pour attacher lesdits éléments tubulaires (10) dans la cassette respective, de telle

sorte que les éléments tubulaires (10) sortent sur le côté intérieur du module, lesdits éléments tubulaires (10) étant conçus de manière à être auto-supportés entre lesdits modules, et dans lesquels lesdits éléments tubulaires sont appropriés pour servir de barres d'appui. 5

2. Moyens selon la revendication 1, **caractérisés en ce qu'ils** comprennent également des modules d'armoire (9a) conçus pour être montés sur les éléments tubulaires à travers des évidements (9b) formés sur le côté arrière desdits modules d'armoire et dont la largeur est adaptée à un diamètre des éléments tubulaires (10), et possédant une extension qui s'étend en oblique vers le haut de telle sorte que le module d'armoire, qui se trouve de ce fait dans une position sûre et stable, soit suspendu fixement après le montage à l'élément tubulaire, alors qu'en même temps l'armoire peut être facilement déplacée vers d'autres parties de la pièce. 10
15
20
3. Moyens selon la revendication 1, **caractérisés en ce que** le module de WC (3) comprend une cuvette de WC qui est réglable en hauteur, et des accoudoirs (4) qui sont réglables en hauteur, indépendamment du réglage de la cuvette de WC, le module de WC s'étend à l'utilisation du sol au plafond dans la pièce d'installation, et est destiné au placement d'installations, dans lesquels les canalisations d'eau et d'eau résiduaire peuvent être montées dans le module de WC, et **en ce qu'il** comprend une porte avant amovible dont la hauteur est la même que celle du module de WC, permettant de ce fait un accès à la totalité de l'installation. 25
30
35
4. Moyens selon la revendication 3, **caractérisés en ce que** les accoudoirs (4) sont conçus réglables en longueur, pliants et amovibles.
5. Moyens selon l'une quelconque des revendications 1 à 4, **caractérisés en ce que** le module de lavabo (7) comprend un dispositif (7c) pour régler le lavabo de façon continue, dans lesquels la hauteur du lavabo peut être réglée de façon continue, et comprend également un arceau (7r) destiné à être utilisé par un patient dans un fauteuil roulant et permettant à ce dernier de se tirer en direction du lavabo. 40
45
6. Moyens selon l'une quelconque des revendications 1 à 5, **caractérisés en ce que** le module de douche (8) est conçu avec un panneau avant (8b), sur lesquels un mitigeur thermostatique et une barre de douche sont montés, ledit panneau avant étant conçu réglable en hauteur à partir d'une position basse jusqu'à une position haute. 50
55

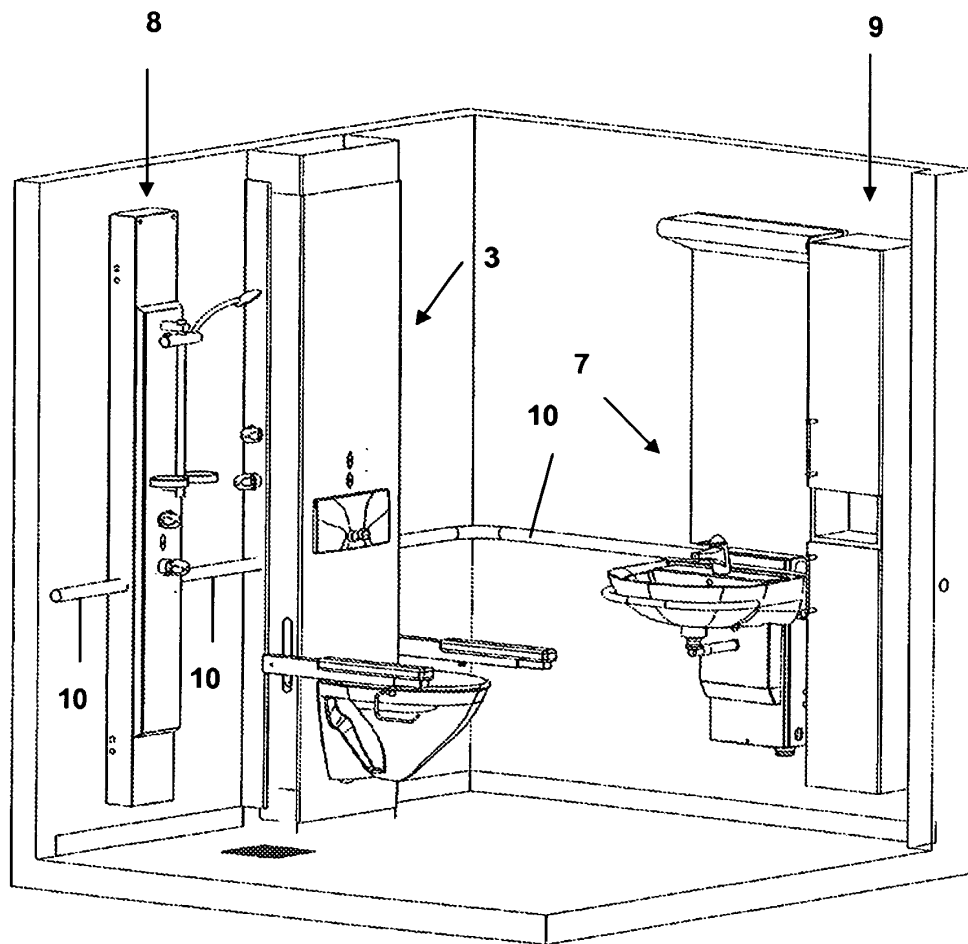
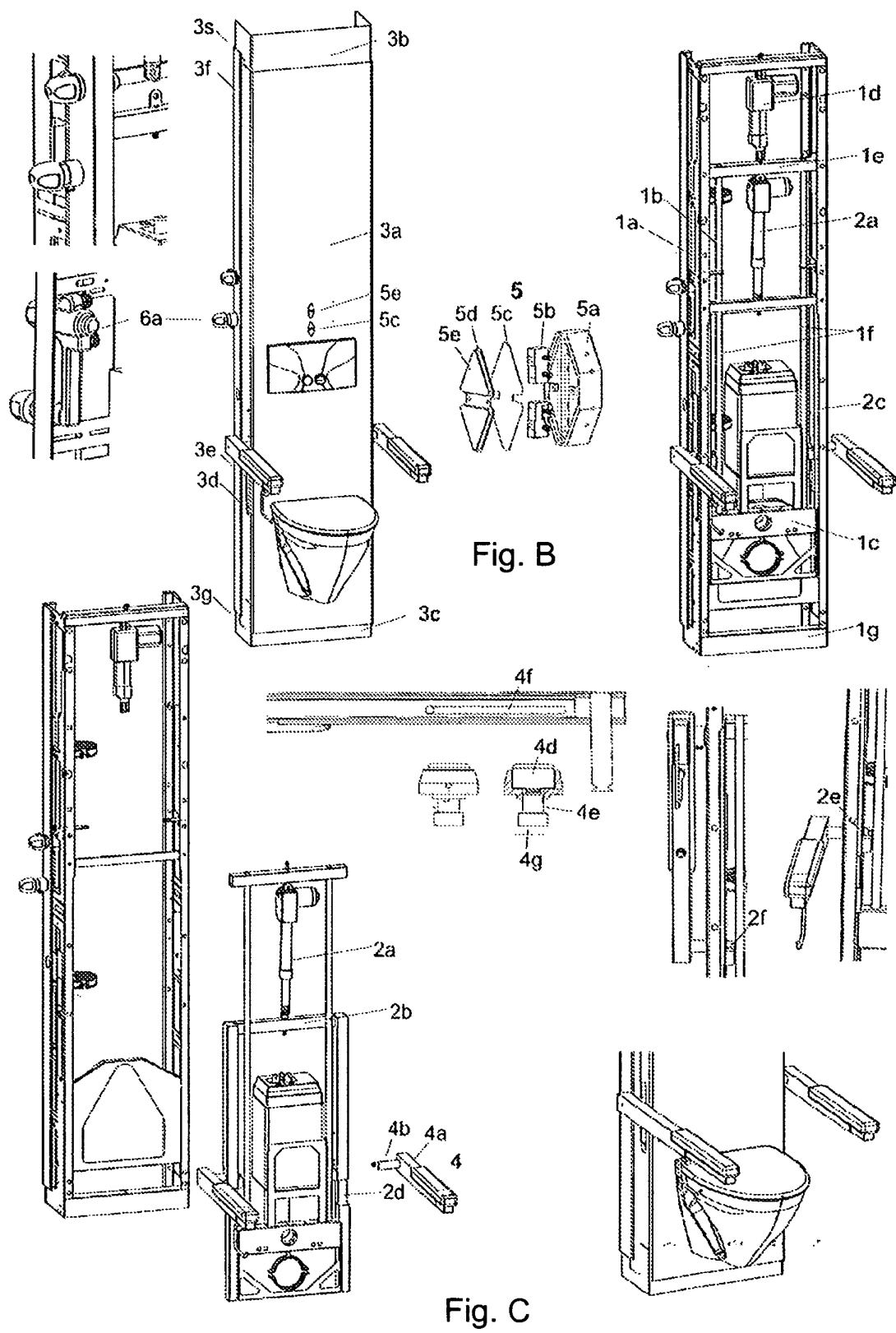

Fig. A



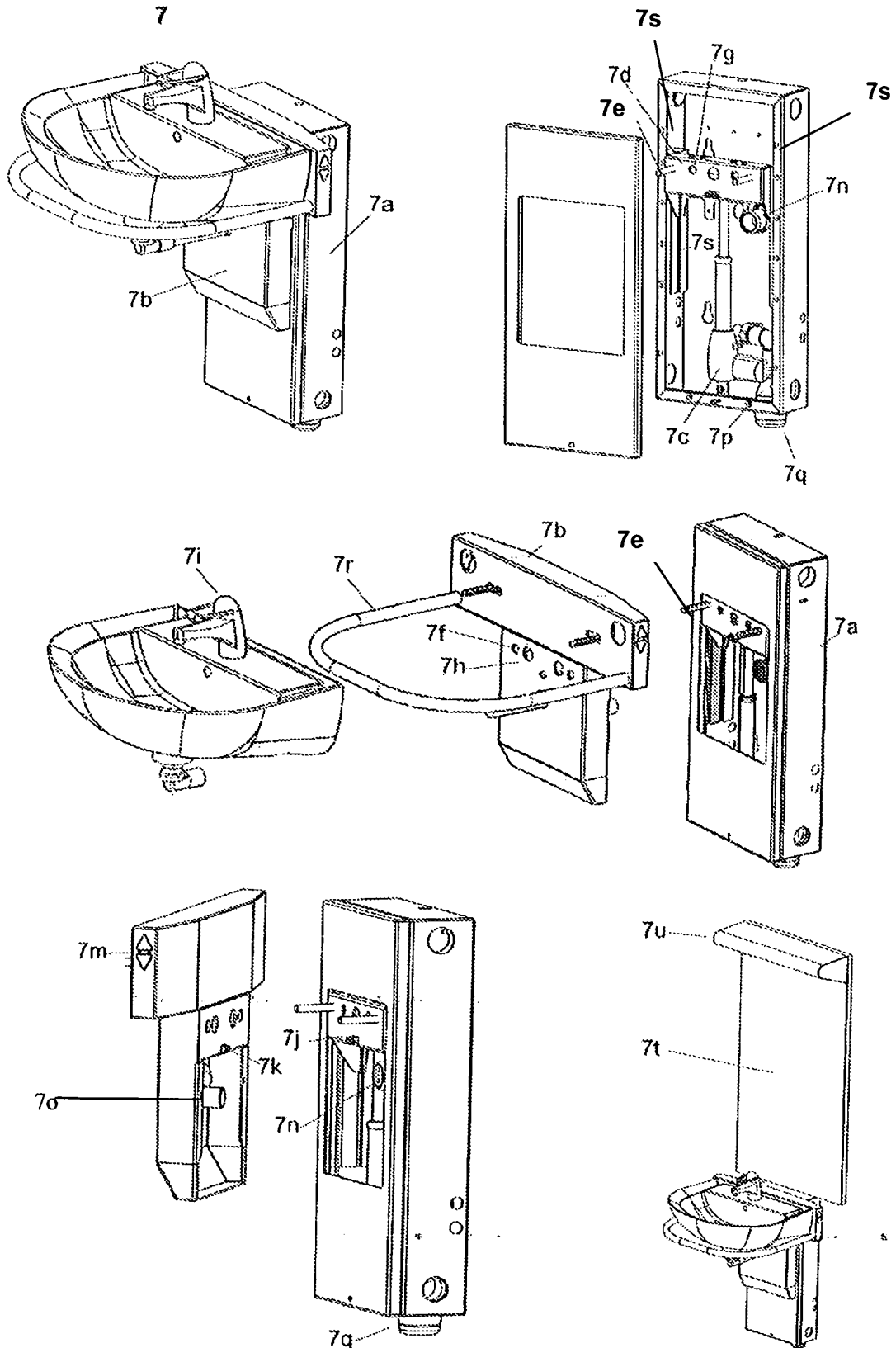

Fig. D

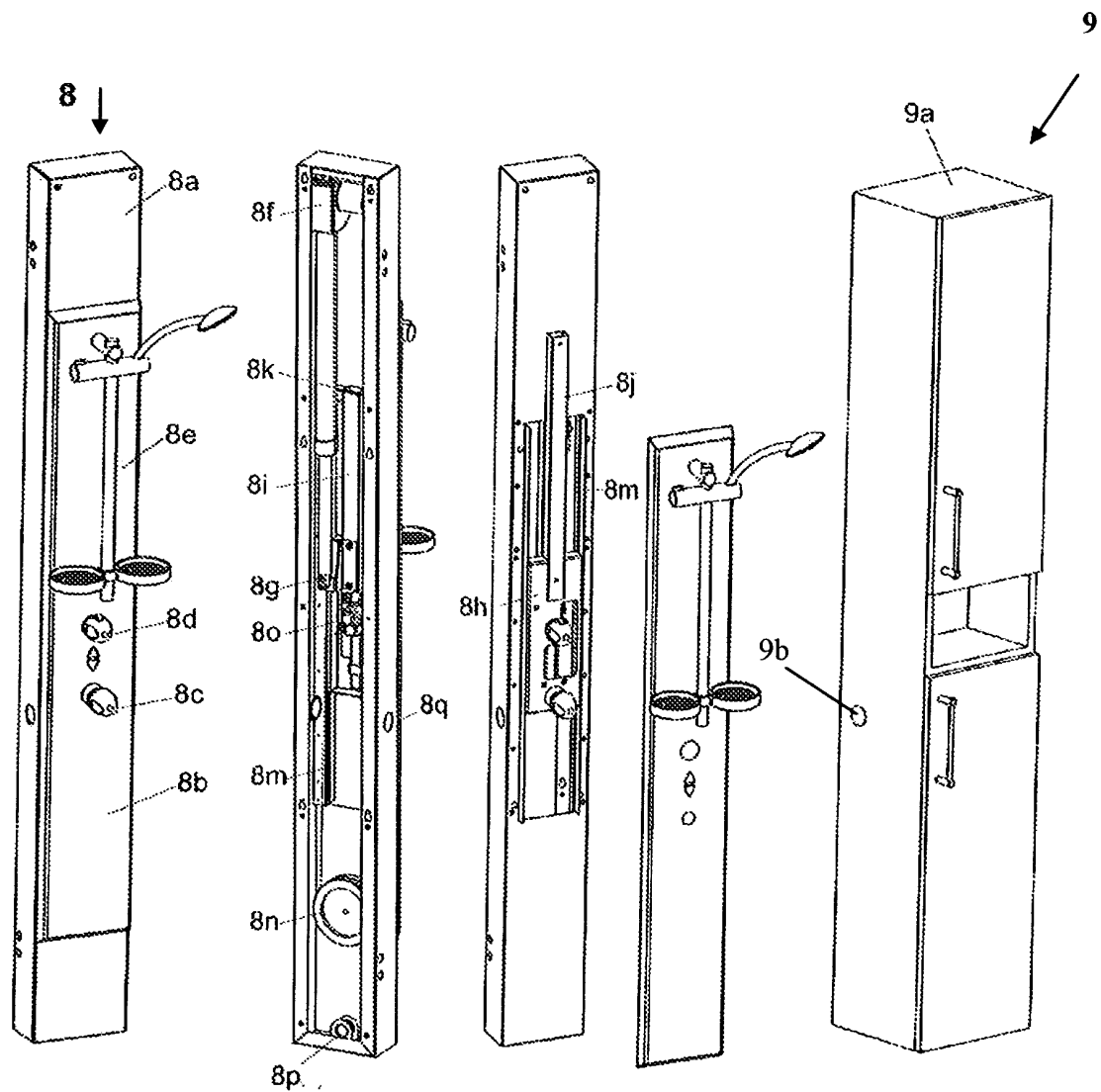

Fig. E

Fig. F

REFERENCES CITED IN THE DESCRIPTION

This list of references cited by the applicant is for the reader's convenience only. It does not form part of the European patent document. Even though great care has been taken in compiling the references, errors or omissions cannot be excluded and the EPO disclaims all liability in this regard.

Patent documents cited in the description

- DE 10008433 [0004]
- JP 6000139 A [0005]

Non-patent literature cited in the description

- Branch rules Safe Water. *Building and Planning BBR*, 2006 [0002] [0018]