



(12) **EUROPEAN PATENT APPLICATION**

(88) Date of publication A3:  
**25.05.2011 Bulletin 2011/21**

(51) Int Cl.:  
**F28B 1/02 (2006.01)** **F28B 9/08 (2006.01)**  
**F28D 7/06 (2006.01)**

(43) Date of publication A2:  
**20.10.2010 Bulletin 2010/42**

(21) Application number: **10154807.1**

(22) Date of filing: **26.02.2010**

(84) Designated Contracting States:  
**AT BE BG CH CY CZ DE DK EE ES FI FR GB GR**  
**HR HU IE IS IT LI LT LU LV MC MK MT NL NO PL**  
**PT RO SE SI SK SM TR**  
Designated Extension States:  
**AL BA RS**

(71) Applicant: **TLV Co., Ltd.**  
**Kakogawa-shi,**  
**Hyogo 675-8511 (JP)**

(72) Inventor: **Fujiwara, Yoshiyasu**  
**Kakogawa-shi Hyogo 675-0102 (JP)**

(30) Priority: **15.04.2009 JP 2009099386**

(74) Representative: **Hatzmann, Martin**  
**Vereenigde**  
**Johan de Wittlaan 7**  
**2517 JR Den Haag (NL)**

(54) **Heat exchanger**

(57) A heat exchanger is provided in which steam locking is prevented and which allows steam condensate generated in heat transfer tubes to quickly flow down into a condensate outlet chamber. The heat exchanger includes a shell (1) in which a plurality of heat transfer tubes (5) are disposed. The shell (1) has an inlet (2) for fluid to be heated through which fluid to be heated flows in and an outlet (3) for heated fluid through which heated fluid flows out. The heat transfer tubes (5) are penetratingly fixed, at their ends, to a tube plate (7). The tube plate (7) has an end face covered by partition chamber cases (8) and (9) provided with a top steam inlet (10) through which steam flows in and a bottom condensate outlet (11)

through which condensate flows out. The tube plate (7) and the partition chamber cases (8) and (9) form, between them, a partition chamber having a partition plate (14) partitioning the partition chamber into a steam inlet chamber (12) having the steam inlet (10) and a condensate outlet chamber (13) having the condensate outlet (11). The partition plate (14) has an opening (15) through which the steam inlet chamber (12) and the condensate outlet chamber (13) are communicated with each other, and a steam trap (16) for draining steam condensate from the steam inlet chamber (12) into the condensate outlet chamber (13) is connected to the opening (15) of the partition plate (14).

Fig. 1

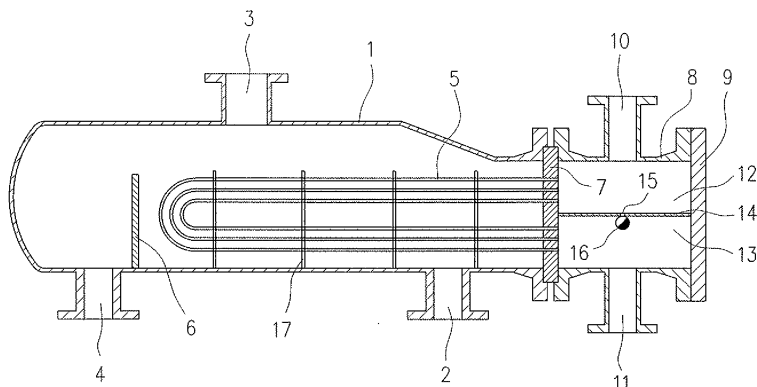



## EUROPEAN SEARCH REPORT

Application Number  
EP 10 15 4807

DOCUMENTS CONSIDERED TO BE RELEVANT				
Category	Citation of document with indication, where appropriate, of relevant passages	Relevant to claim	CLASSIFICATION OF THE APPLICATION (IPC)	
Y,D	JP 5 034084 A (ONODA CEMENT CO LTD; ONODA ENG) 9 February 1993 (1993-02-09) * abstract; figures 1-5 *	1	INV. F28B1/02 F28B9/08 F28D7/06	
Y	JP 9 089486 A (HISAKA WORKS LTD) 4 April 1997 (1997-04-04) * abstract; figures 1-5 *	1		
A	US 2007/137706 A1 (STAMATAKIS E M [US] ET AL STAMATAKIS E MICHAEL [US] ET AL) 21 June 2007 (2007-06-21) * paragraph [0001] - paragraph [0009] *	1		
A	US 4 243 094 A (WOODHULL JR IVAN D ET AL) 6 January 1981 (1981-01-06) * column 2, line 13 - column 4, line 35; figures 1-3 *	1		
A	US 4 141 410 A (TAKADA MASAHURA) 27 February 1979 (1979-02-27) * column 2, line 13 - column 4, line 29; figures 1,2 *	1		TECHNICAL FIELDS SEARCHED (IPC)
A	US 4 339 075 A (SCHITTEK FRIEDRICH ET AL) 13 July 1982 (1982-07-13) * column 2, line 39 - column 3, line 32; figures 1-3 *	1		F28B F28D
A	JP 10 002493 A (TLV CO LTD) 6 January 1998 (1998-01-06) * abstract; figure 1 *	1		
A	DE 11 80 544 B (GERDTS GUSTAV F KG) 29 October 1964 (1964-10-29) * column 1, line 1 - column 3, line 56; figures 2-4 *	1		
The present search report has been drawn up for all claims				
Place of search The Hague		Date of completion of the search 20 April 2011	Examiner Beltzung, Francis	
CATEGORY OF CITED DOCUMENTS X : particularly relevant if taken alone Y : particularly relevant if combined with another document of the same category A : technological background O : non-written disclosure P : intermediate document T : theory or principle underlying the invention E : earlier patent document, but published on, or after the filing date D : document cited in the application L : document cited for other reasons & : member of the same patent family, corresponding document				

 2  
EPO FORM 1503 03.82 (P04C01)



## EUROPEAN SEARCH REPORT

Application Number  
EP 10 15 4807

DOCUMENTS CONSIDERED TO BE RELEVANT			
Category	Citation of document with indication, where appropriate, of relevant passages	Relevant to claim	CLASSIFICATION OF THE APPLICATION (IPC)
A	EP 0 473 888 A1 (FREUDENBERG CARL FA [DE]) 11 March 1992 (1992-03-11) * column 3, line 4 - column 4, line 18; figures 1-3 *	1	
A	JP 7 218180 A (ISHIKAWAJIMA HARIMA HEAVY IND) 18 August 1995 (1995-08-18) * abstract; figures 1-7 *	1	
A	US 5 009 079 A (ZINSMEYER THOMAS M [US]) 23 April 1991 (1991-04-23) * column 2, line 63 - column 4, line 48; figures 1-3 *	1	
A	JP 56 107198 U (UNKNOWN) 20 August 1981 (1981-08-20) * figures 1-5 *	1	
			TECHNICAL FIELDS SEARCHED (IPC)
The present search report has been drawn up for all claims			
Place of search The Hague		Date of completion of the search 20 April 2011	Examiner Beltzung, Francis
<p>CATEGORY OF CITED DOCUMENTS</p> <p>X : particularly relevant if taken alone Y : particularly relevant if combined with another document of the same category A : technological background O : non-written disclosure P : intermediate document</p> <p>T : theory or principle underlying the invention E : earlier patent document, but published on, or after the filing date D : document cited in the application L : document cited for other reasons &amp; : member of the same patent family, corresponding document</p>			

2  
EPO FORM 1503 03.82 (P04C01)

**ANNEX TO THE EUROPEAN SEARCH REPORT  
ON EUROPEAN PATENT APPLICATION NO.**

EP 10 15 4807

This annex lists the patent family members relating to the patent documents cited in the above-mentioned European search report.  
The members are as contained in the European Patent Office EDP file on  
The European Patent Office is in no way liable for these particulars which are merely given for the purpose of information.

20-04-2011

Patent document cited in search report	Publication date	Patent family member(s)	Publication date
JP 5034084	A	09-02-1993	NONE
JP 9089486	A	04-04-1997	NONE
US 2007137706	A1	21-06-2007	NONE
US 4243094	A	06-01-1981	NONE
US 4141410	A	27-02-1979	BE 853753 A1 16-08-1977 DE 2717543 A1 03-11-1977 FR 2348725 A1 18-11-1977 GB 1572471 A 30-07-1980 IT 1080363 B 16-05-1985 NL 7704291 A 24-10-1977
US 4339075	A	13-07-1982	AU 6655981 A 30-07-1981 BE 887165 A1 14-05-1981 BR 8100343 A 11-08-1981 CA 1149703 A1 12-07-1983 DE 3002294 A1 30-07-1981 ES 8204121 A1 16-07-1982 FI 803764 A 24-07-1981 FR 2474140 A1 24-07-1981 GB 2067741 A 30-07-1981 HU 183289 B 28-04-1984 IT 1170637 B 03-06-1987 JP 1590332 C 30-11-1990 JP 2015760 B 13-04-1990 JP 56150697 A 21-11-1981 NL 8100125 A 17-08-1981 SE 8008720 A 24-07-1981 ZA 8100431 A 31-03-1982
JP 10002493	A	06-01-1998	NONE
DE 1180544	B	29-10-1964	NONE
EP 0473888	A1	11-03-1992	DE 4027835 A1 05-03-1992 JP 4227442 A 17-08-1992 US 5141048 A 25-08-1992
JP 7218180	A	18-08-1995	NONE
US 5009079	A	23-04-1991	AR 244875 A1 30-11-1993 AU 6840590 A 04-07-1991 BR 9006594 A 01-10-1991

EPO FORM P0459

For more details about this annex : see Official Journal of the European Patent Office, No. 12/82

**ANNEX TO THE EUROPEAN SEARCH REPORT  
ON EUROPEAN PATENT APPLICATION NO.**

EP 10 15 4807

This annex lists the patent family members relating to the patent documents cited in the above-mentioned European search report.  
The members are as contained in the European Patent Office EDP file on  
The European Patent Office is in no way liable for these particulars which are merely given for the purpose of information.

20-04-2011

Patent document cited in search report	Publication date	Patent family member(s)	Publication date
US 5009079	A	EP 0435814 A2	03-07-1991
		JP 4270865 A	28-09-1992
		MX 165565 B	23-11-1992
-----			
JP 56107198	U	20-08-1981	NONE
-----			