



(12) **EUROPEAN PATENT APPLICATION**

(88) Date of publication A3:
09.07.2014 Bulletin 2014/28

(51) Int Cl.:
A47L 15/23 ^(2006.01) **A47L 15/50** ^(2006.01)

(43) Date of publication A2:
01.12.2010 Bulletin 2010/48

(21) Application number: **10180363.3**

(22) Date of filing: **23.08.2007**

(84) Designated Contracting States:
AT BE BG CH CY CZ DE DK EE ES FI FR GB GR HU IE IS IT LI LT LU LV MC MT NL PL PT RO SE SI SK TR

(30) Priority: **07.09.2006 IT TO20060641**

(62) Document number(s) of the earlier application(s) in accordance with Art. 76 EPC:
07804813.9 / 2 059 160

(71) Applicant: **Indesit Company S.p.A.**
60044 Fabriano (AN) (IT)

(72) Inventors:
• **Milone, Davide**
I-80056, ERCOLANO (NA) (IT)
• **Tigani, Gianluca**
I-10028, TROFARELLO (TO) (IT)

(74) Representative: **Dini, Roberto et al**
Metroconsult S.r.l.
Via Sestriere 100
I-10060 None (Torino) (IT)

(54) **Household washing machine, in particular a dishwasher, comprising an improved upper hydraulic circuit**

(57) The invention relates to a washing machine, in particular a dishwasher, of the type comprising a wash tub (10), a liquid supply duct (11) connected to a hydraulic outlet (70) located on a wall of said tub (10), and at least one upper rack (20) associated with an upper hydraulic circuit which comprises:

- a sprayer (30) made of plastic material;
- a tubular element (40) comprising a first end (41) and a second end (42);
- connection means (50) providing the hydraulic and mechanic connections between said first end (41) of the tubular element (40) and said sprayer (30); and
- a linking device (60) adapted to engage into said hydraulic outlet (70).

The invention is mainly **characterized in that** said linking device (60) comprises fins (66) adapted to be coupled to at least one rib (74) being present on the hydraulic outlet (70).

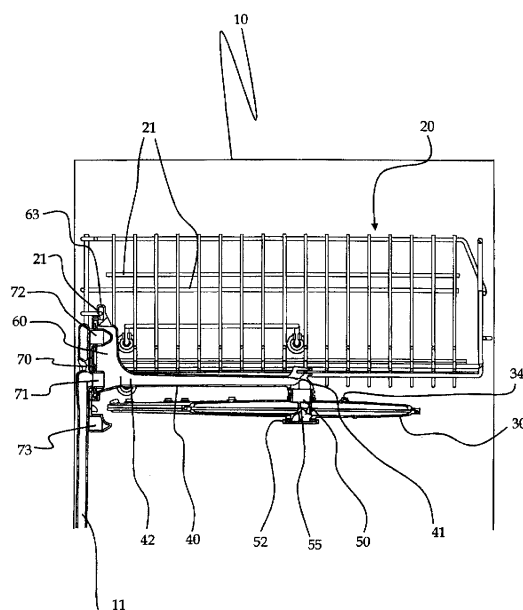

Fig.1



EUROPEAN SEARCH REPORT

Application Number
EP 10 18 0363

DOCUMENTS CONSIDERED TO BE RELEVANT			
Category	Citation of document with indication, where appropriate, of relevant passages	Relevant to claim	CLASSIFICATION OF THE APPLICATION (IPC)
Y	US 2005/241681 A1 (HWANG GAP K [KR]) 3 November 2005 (2005-11-03) * the whole document *	1-11,15	INV. A47L15/23 A47L15/50
Y	US 6 431 188 B1 (LASZCZEWSKI JR RICHARD R [US] ET AL) 13 August 2002 (2002-08-13) * the whole document *	1-11,15	
A	US 5 427 129 A (YOUNG JR RAYMOND A [US] ET AL) 27 June 1995 (1995-06-27) * the whole document *	2-4	
A	EP 1 357 235 A1 (TOTO LTD [JP]) 29 October 2003 (2003-10-29) * the whole document *	2-4	
A	FR 2 262 900 A7 (BOSCH SIEMENS HAUSGERAETE [DE]) 26 September 1975 (1975-09-26) * the whole document *	6,7	
A	DE 23 55 271 A1 (LICENTIA GMBH) 7 May 1975 (1975-05-07) * the whole document *	12-14	TECHNICAL FIELDS SEARCHED (IPC) D06F A47L
The present search report has been drawn up for all claims			
Place of search The Hague		Date of completion of the search 3 June 2014	Examiner Ureta, Rolando
CATEGORY OF CITED DOCUMENTS X : particularly relevant if taken alone Y : particularly relevant if combined with another document of the same category A : technological background O : non-written disclosure P : intermediate document		T : theory or principle underlying the invention E : earlier patent document, but published on, or after the filing date D : document cited in the application L : document cited for other reasons & : member of the same patent family, corresponding document	

5
50
55
EPO FORM 1503 03.82 (P04C01)



Application Number

EP 10 18 0363

CLAIMS INCURRING FEES

The present European patent application comprised at the time of filing claims for which payment was due.

☐ Only part of the claims have been paid within the prescribed time limit. The present European search report has been drawn up for those claims for which no payment was due and for those claims for which claims fees have been paid, namely claim(s):

☐ No claims fees have been paid within the prescribed time limit. The present European search report has been drawn up for those claims for which no payment was due.

LACK OF UNITY OF INVENTION

The Search Division considers that the present European patent application does not comply with the requirements of unity of invention and relates to several inventions or groups of inventions, namely:

see sheet B

☒ All further search fees have been paid within the fixed time limit. The present European search report has been drawn up for all claims.

☐ As all searchable claims could be searched without effort justifying an additional fee, the Search Division did not invite payment of any additional fee.

☐ Only part of the further search fees have been paid within the fixed time limit. The present European search report has been drawn up for those parts of the European patent application which relate to the inventions in respect of which search fees have been paid, namely claims:

☐ None of the further search fees have been paid within the fixed time limit. The present European search report has been drawn up for those parts of the European patent application which relate to the invention first mentioned in the claims, namely claims:

☐ The present supplementary European search report has been drawn up for those parts of the European patent application which relate to the invention first mentioned in the claims (Rule 164 (1) EPC).

**LACK OF UNITY OF INVENTION
SHEET B**

Application Number

EP 10 18 0363

The Search Division considers that the present European patent application does not comply with the requirements of unity of invention and relates to several inventions or groups of inventions, namely:

1. claims: 1-5

A washing machine comprising a linking device having fins.

1.1. claims: 2-5

A washing machine comprising a bush and a sprayer made each from a different plastic material.

2. claims: 6, 7

A washing machine comprising a sprayer having an upper and a lower shell.

3. claims: 8-15

A washing machine comprising a rack adjustable to two different height positions.

Please note that all inventions mentioned under item 1, although not necessarily linked by a common inventive concept, could be searched without effort justifying an additional fee.

**ANNEX TO THE EUROPEAN SEARCH REPORT
ON EUROPEAN PATENT APPLICATION NO.**

EP 10 18 0363

5

This annex lists the patent family members relating to the patent documents cited in the above-mentioned European search report.
The members are as contained in the European Patent Office EDP file on
The European Patent Office is in no way liable for these particulars which are merely given for the purpose of information.

03-06-2014

10

15

20

25

30

35

40

45

50

55

Patent document cited in search report	Publication date	Patent family member(s)	Publication date
US 2005241681 A1	03-11-2005	KR 20050105718 A US 2005241681 A1	08-11-2005 03-11-2005
US 6431188 B1	13-08-2002	US 6431188 B1 US 6612009 B1	13-08-2002 02-09-2003
US 5427129 A	27-06-1995	NONE	
EP 1357235 A1	29-10-2003	AT 516084 T CN 1484724 A EP 1357235 A1 EP 2295148 A2 JP 3518542 B2 KR 20030063403 A US 2004019962 A1 WO 02055795 A1	15-07-2011 24-03-2004 29-10-2003 16-03-2011 12-04-2004 28-07-2003 05-02-2004 18-07-2002
FR 2262900 A7	26-09-1975	FR 2262900 A7 IT 1031842 B	26-09-1975 10-05-1979
DE 2355271 A1	07-05-1975	NONE	

EPO FORM P0459

For more details about this annex : see Official Journal of the European Patent Office, No. 12/82