



(12) **EUROPEAN PATENT APPLICATION**

(43) Date of publication:
15.12.2010 Bulletin 2010/50

(51) Int Cl.:
A61F 9/007 (2006.01)

(21) Application number: **10183760.7**

(22) Date of filing: **26.04.2000**

(84) Designated Contracting States:
AT BE CH CY DE DK ES FI FR GB GR IE IT LI LU MC NL PT SE
Designated Extension States:
AL LT LV MK RO SI

(72) Inventors:
• **Lynch, Mary G.**
Atlanta, GA, 30319 (US)
• **Brown, Reay H.**
Atlanta, GA, 30319 (US)

(30) Priority: **26.04.1999 US 131030 P**

(74) Representative: **Weiss, Wolfgang et al**
Weickmann & Weickmann
Patentanwälte
Postfach 86 08 20
81635 München (DE)

(62) Document number(s) of the earlier application(s) in accordance with Art. 76 EPC:
08020917.4 / 2 027 837
04018732.0 / 1 477 146
00923622.5 / 1 173 124

(71) Applicant: **Glaukos Corporation**
Laguna Hills, CA 92653 (US)

Remarks:

This application was filed on 30.09.2010 as a divisional application to the application mentioned under INID code 62.

(54) **Trabeculotomy device and method for treating glaucoma**

(57) Shunt devices and a method for continuously decompressing elevated intraocular pressure in eyes affected by glaucoma by diverting excess aqueous humor from the anterior chamber of the eye into Schlemm's canal where post-operative patency can be maintained with an indwelling shunt device which surgically connects the canal with the anterior chamber. The shunt devices provide uni- or bi-directional flow of aqueous humor into Schlemm's canal.

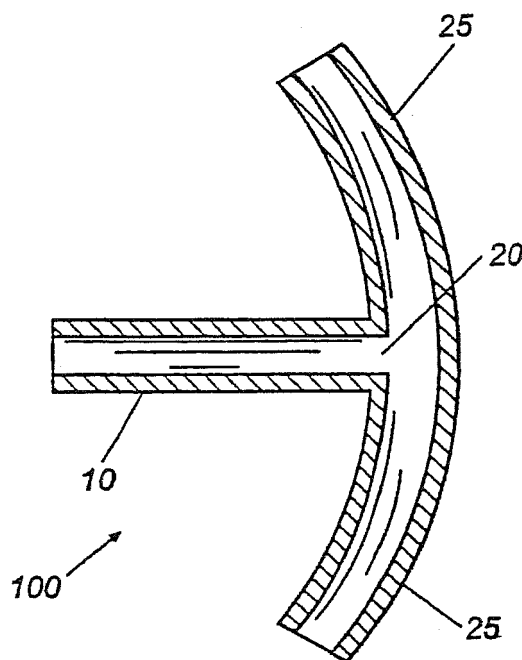

Fig. 1B

Description

Technical Field

[0001] The present invention is generally directed to a surgical treatment for glaucoma, and relates more particularly to a device and method for continuously decompressing elevated intraocular pressure in eyes affected by glaucoma by diverting aqueous humor from the anterior chamber of the eye into Schlemm's canal where post-operative patency can be maintained with an indwelling shunt which can be surgically placed to connect the canal with the anterior chamber.

Background of the Invention

[0002] Glaucoma is a significant public health problem, because glaucoma is a major cause of blindness. The blindness that results from glaucoma involves both central and peripheral vision and has a major impact on an individual's ability to lead an independent life.

[0003] Glaucoma is an optic neuropathy (a disorder of the optic nerve) that usually occurs in the setting of an elevated intraocular pressure. The pressure within the eye increases and this is associated with changes in the appearance ("cupping") and function ("blind spots" in the visual field) of the optic nerve. If the pressure remains high enough for a long enough period of time, total vision loss occurs. High pressure develops in an eye because of an internal fluid imbalance.

[0004] The eye is a hollow structure that contains a clear fluid called "aqueous humor." Aqueous humor is formed in the posterior chamber of the eye by the ciliary body at a rate of about 2.5 microliters per minute. The fluid, which is made at a fairly constant rate, then passes around the lens, through the pupillary opening in the iris and into the anterior chamber of the eye. Once in the anterior chamber, the fluid drains out of the eye through two different routes. In the "uveoscleral" route, the fluid percolates between muscle fibers of the ciliary body. This route accounts for approximately ten percent of the aqueous outflow in humans. The primary pathway for aqueous outflow in humans is through the "canalicular" route that involves the trabecular meshwork and Schlemm's canal.

[0005] The trabecular meshwork and Schlemm's canal are located at the junction between the iris and the sclera. This junction or corner is called "the angle." The trabecular meshwork is a wedge-shaped structure that runs around the circumference of the eye. It is composed of collagen beams arranged in a three-dimensional sieve-like structure. The beams are lined with a monolayer of cells called trabecular cells. The spaces between the collagen beams are filled with an extracellular substance that is produced by the trabecular cells. These cells also produce enzymes that degrade the extracellular material. Schlemm's canal is adjacent to the trabecular meshwork. The outer wall of the trabecular meshwork coincides with the inner wall of Schlemm's canal. Schlemm's canal is a

tube-like structure that runs around the circumference of the cornea. In human adults, Schlemm's Canal is believed to be divided by septa into a series of autonomous, dead-end canals.

[0006] The aqueous fluid travels through the spaces between the trabecular beams, across the inner wall of Schlemm's canal into the canal, through a series of about 25 collecting channels that drain from Schlemm's canal and into the episcleral venous system. In a normal situation, aqueous production is equal to aqueous outflow and intraocular pressure remains fairly constant in the 15 to 21 mmHg range. In glaucoma, the resistance through the canalicular outflow system is abnormally high.

[0007] In primary open angle glaucoma, which is the most common form of glaucoma, the abnormal resistance is believed to be along the outer aspect of trabecular meshwork and the inner wall of Schlemm's canal. It is believed that an abnormal metabolism of the trabecular cells leads to an excessive build up of extracellular materials or a build up of abnormally "stiff" materials in this area. Primary open angle glaucoma accounts for approximately eighty-five percent of all glaucoma. Other forms of glaucoma (such as angle closure glaucoma and secondary glaucomas) also involve decreased outflow through the canalicular pathway but the increased resistance is from other causes such as mechanical blockage, inflammatory debris, cellular blockage, etc.

[0008] With the increased resistance, the aqueous fluid builds up because it cannot exit fast enough. As the fluid builds up, the intraocular pressure (IOP) within the eye increases. The increased IOP compresses the axons in the optic nerve and also may compromise the vascular supply to the optic nerve. The optic nerve carries vision from the eye to the brain. Some optic nerves seem more susceptible to IOP than other eyes. While research is investigating ways to protect the nerve from an elevated pressure, the only therapeutic approach currently available in glaucoma is to reduce the intraocular pressure.

[0009] The clinical treatment of glaucoma is approached in a step-wise fashion. Medication often is the first treatment option. Administered either topically or orally, these medications work to either reduce aqueous production or they act to increase outflow. Currently available medications have many serious side effects including: congestive heart failure, respiratory distress, hypertension, depression, renal stones, aplastic anemia, sexual dysfunction and death. Compliance with medication is a major problem, with estimates that over half of glaucoma patients do not follow their correct dosing schedules.

[0010] When medication fails to adequately reduce the pressure, laser trabeculoplasty often is performed. In laser trabeculoplasty, thermal energy from a laser is applied to a number of noncontiguous spots in the trabecular meshwork. It is believed that the laser energy stimulates the metabolism of the trabecular cells in some way, and changes the extracellular material in the trabecular

meshwork. In approximately eighty percent of patients, aqueous outflow is enhanced and IOP decreases. However, the effect often is not long lasting and fifty percent of patients develop an elevated pressure within five years. The laser surgery is not usually repeatable. In addition, laser trabeculoplasty is not an effective treatment for primary open angle glaucoma in patients less than fifty years of age, nor is it effective for angle closure glaucoma and many secondary glaucomas.

[0011] If laser trabeculoplasty does not reduce the pressure enough, then filtering surgery is performed. With filtering surgery, a hole is made in the sclera and angle region. This hole allows the aqueous fluid to leave the eye through an alternate route.

[0012] The most commonly performed filtering procedure is a trabeculectomy. In a trabeculectomy, a posterior incision is made in the conjunctiva, the transparent tissue that covers the sclera. The conjunctiva is rolled forward, exposing the sclera at the limbus. A partial thickness scleral flap is made and dissected half-thickness into the cornea. The anterior chamber is entered beneath the scleral flap and a section of deep sclera and trabecular meshwork is excised. The scleral flap is loosely sewn back into place. The conjunctival incision is tightly closed. Post-operatively, the aqueous fluid passes through the hole, beneath the scleral flap and collects in an elevated space beneath the conjunctiva. The fluid then is either absorbed through blood vessels in the conjunctiva or traverses across the conjunctiva into the tear film.

[0013] Trabeculectomy is associated with many problems. Fibroblasts that are present in the episclera proliferate and migrate and can scar down the scleral flap. Failure from scarring may occur, particularly in children and young adults. Of eyes that have an initially successful trabeculectomy, eighty percent will fail from scarring within three to five years after surgery. To minimize fibrosis, surgeons now are applying antifibrotic agents such as mitomycin C (MMC) and 5-fluorouracil (5-FU) to the scleral flap at the time of surgery. The use of these agents has increased the success rate of trabeculectomy but also has increased the prevalence of hypotony. Hypotony is a problem that develops when aqueous flows out of the eye too fast. The eye pressure drops too low (usually less than 6.0 mmHg); the structure of the eye collapses and vision decreases.

[0014] Trabeculectomy creates a pathway for aqueous fluid to escape to the surface of the eye. At the same time, it creates a pathway for bacteria that normally live on the surface of the eye and eyelids to get into the eye. If this happens, an internal eye infection can occur called endophthalmitis. Endophthalmitis often leads to permanent and profound visual loss. Endophthalmitis can occur anytime after trabeculectomy. The risk increases with the thin blebs that develop after MMC and 5-FU. Another factor that contributes to infection is the placement of a bleb. Eyes that have trabeculectomy performed inferiorly have about five times the risk of eye infection than eyes that have a superior bleb. Therefore, initial trabeculectomy

is performed superiorly under the eyelid, in either the nasal or temporal quadrant.

[0015] In addition to scarring, hypotony and infection, there are other complications of trabeculectomy. The bleb can tear and lead to profound hypotony. The bleb can be irritating and can disrupt the normal tear film, leading to blurred vision. Patients with blebs generally cannot wear contact lenses. All of the complications from trabeculectomy stem from the fact that fluid is being diverted from inside the eye to the external surface of the eye.

[0016] When trabeculectomy doesn't successfully lower the eye pressure, the next surgical step often is an aqueous shunt device. An aqueous diversion device of the prior art is a silicone tube that is attached at one end to a plastic (polypropylene or other synthetic) plate. With an aqueous shunt device, an incision is made in the conjunctiva, exposing the sclera. The plastic plate is sewn to the surface of the eye posteriorly, usually over the equator. A full thickness hole is made into the eye at the limbus, usually with a needle. The tube is inserted into the eye through this hole. The external portion of the tube is covered with either donor sclera or pericardium. The conjunctiva is replaced and the incision is closed tightly.

[0017] With prior art aqueous diversion devices, aqueous drains out of the eye through the silicone tube to the surface of the eye. Deeper orbital tissues then absorb the fluid. The outside end of the tube is protected from fibroblasts and scarring by the plastic plate. Many complications are associated with aqueous shunt devices. A thickened wall of scar tissue that develops around the plastic plate offers some resistance to outflow and in many eyes limits the reduction in eye pressure. In some eyes, hypotony develops because the flow through the tube is not restricted. Many physicians tie an absorbable suture around the tube and wait for the suture to dissolve post-operatively at which time enough scar tissue has hopefully formed around the plate. Some devices contain a pressure-sensitive valve within the tube, although these valves may not function properly. The surgery involves operating in the posterior orbit and many patients develop an eye muscle imbalance and double vision post-operatively. With prior art aqueous shunt devices, a pathway is created for bacteria to get into the eye and endophthalmitis can potentially occur.

[0018] The prior art includes a number of such aqueous shunt devices, such as U.S. Patent No. 4,936,825 (providing a tubular shunt from the anterior chamber to the corneal surface for the treatment of glaucoma), U.S. Patent No. 5,127,901 (directed to a transscleral shunt from the anterior chamber to the subconjunctival space), U.S. Patent No. 5,180,362 (teaching a helical steel implant that is placed to provide drainage from the anterior chamber to the subconjunctival space), and U.S. Patent No. 5,433,701 (generally teaching shunting from the anterior chamber to the scleral or conjunctival spaces).

[0019] In addition to the prior art aqueous shunt devices described above, other prior art devices for glaucoma surgery have used setons, or other porous; wick-like

components to divert and convey excess aqueous from the anterior chamber to the exterior ocular surface. Examples include U.S. Patent Nos. 4,634,418 and 4,787,885 (teaching the surgical treatment of glaucoma using an implant that consists of a triangular seton (wick)), and U.S. Patent No. 4,946,436, (teaching the use of a porous device to shunt anterior chamber to subscle-
ral space). These patents do not teach placement in Schlemm's canal.

[0020] Some prior art references for glaucoma management have been directed at Schlemm's canal, but these have not involved the placement of long-term, indwelling shunts. U.S. Patent No. 5,360,399 teaches the temporary placement of a plastic or steel tube with pre-formed curvature in Schlemm's canal with injection of a viscous material through the tube to hydraulically expand and hydrodissect the trabecular meshwork. The tube is removed from the canal following injection. Because the tube is directed outwardly from the eye for injection access, the intersection of the outflow element with the pre-formed curved element within Schlemm's canal is at about a 90 degree angle relative to the plane of the curvature, and 180 degrees away from the anterior chamber. Therefore, at no time does any portion of the '399 device communicate with the anterior chamber. Furthermore, relative to that portion within Schlemm's canal, this tube has a larger diameter injection cuff element, which serves as an adapter for irrigation. Therefore, this device is not adapted for shunting aqueous between the anterior chamber and Schlemm's canal.

[0021] WO 98/23237 teaches a microfistula tube that can be used to traverse, or cut through, the anterior chamber and Schlemm's canal to form a passage therebetween. The microfistula is to be implanted in radial direction of the eye.

[0022] Most of the problems that have developed with current glaucoma treatment devices and procedures have occurred because aqueous fluid is drained from inside of the eye to the surface of the eye. A need exists, then, for a more physiologic system to enhance the drainage of aqueous fluid from the anterior chamber into Schlemm's canal. In the vast majority of glaucoma patients, the resistance problem lies between Schlemm's canal and the anterior chamber. The canal itself, the collecting channels and the episcleral venous system all are intact. Enhancing aqueous flow directly into Schlemm's canal would minimize the scarring that usually occurs with external filtration procedure since the internal angle region is populated with a single line of nonproliferating trabecular cells. Enhancing aqueous flow directly into Schlemm's canal would minimize hypotony since the canal is part of the normal outflow system and is biologically engineered to handle the normal volume of aqueous humor. Enhancing aqueous flow directly into Schlemm's canal would eliminate complications such as endophthalmitis and leaks.

Summary of the Invention

[0023] The present invention is directed to a novel shunt and an associated surgical method for the treatment of glaucoma in which the shunt is placed to divert aqueous humor from the anterior chamber of the eye into Schlemm's canal. The present invention therefore facilitates the normal physiologic pathway for drainage of aqueous humor from the anterior chamber, rather than shunting to the sclera or another anatomic site as is done in most prior art shunt devices. The present invention is further directed to providing a permanent, indwelling shunt to provide increased egress of aqueous humor from the anterior chamber to Schlemm's canal for glaucoma management.

Brief Description of the Drawings

[0024]

FIG. **1A** is an illustration showing an overhead perspective view of one embodiment of the present invention, in which the inventive shunt is comprised of tubular elements extending bi-directionally within Schlemm's canal.

FIG. **1B** is an overhead view of the embodiment of the present invention shown in FIG. **1A**, with phantom lines detailing the internal communication between the lumens of the tubular elements comprising the inventive device.

FIG. **1C** is an illustration showing an overhead perspective view of one embodiment of the present invention, in which the inventive shunt is comprised of mesh tubular elements extending bi-directionally within Schlemm's canal.

FIG. **1D** is an illustration showing an overhead perspective view of one embodiment of the present invention, in which the inventive shunt is comprised of solid, porous elements extending bi-directionally within Schlemm's canal.

FIG. **1E** is an overhead perspective view of another embodiment of the present invention, with phantom lines detailing the internal communication between the two proximal lumens and the single distal lumen of the inventive device.

FIG. **2** is an illustration showing another embodiment of the present invention, in which the inventive shunt is comprised of perforated tubular elements and with an angulated terminal aspect of the proximal portion.

FIG. **3A** is an illustration showing a perspective of another embodiment of the present invention in which the inventive shunt is comprised of elements

that are partially tubular and partially open in their configuration:

FIG. 3B is an illustration showing a top view of the embodiment of the present invention in FIG. 3A, with phantom lines detailing the internal communication of the device.

FIG. 3C is an illustration showing a side view from the proximal end of the embodiment of the present invention in FIG. 3A.

FIG. 3D is an illustration showing a perspective of another embodiment of the present invention in which the inventive shunt is comprised of elements that are partially open and trough-like in their configuration.

FIG. 4 is an illustration showing another embodiment of the present invention, in which the inventive shunt is comprised of distal elements having wicking extensions at their terminal ends, and in which the proximal portion has a sealed, blunted tip with a portal continuous with the lumen of the proximal portion, oriented to face away from the iris when the device is implanted in Schlemm's canal.

FIG. 5A is an illustration showing another embodiment of the inventive shunt in which a portion of the device enters Schlemm's canal in only one direction and shunts fluid in a non-linear path from the anterior chamber.

FIG. 5B is an illustration showing an alternative embodiment of the inventive shunt in which the entire shunt is placed within Schlemm's canal but contains a fenestration to maintain fluid egress of aqueous humor from the anterior chamber to Schlemm's canal.

FIG. 5C is an illustration showing a side view of one embodiment of the present invention, in which the inventive shunt is comprised of tubular elements, with a proximal portion extending towards the anterior chamber that is shorter relative to the distal portions which extend bi-directionally within Schlemm's canal.

FIG. 5D is an illustration showing an alternative embodiment of the inventive shunt comprised of a partially open trough-like element which is placed within Schlemm's canal but contains a portal to maintain fluid egress of aqueous humor from the anterior chamber to Schlemm's canal.

FIG. 5E is an illustration showing an alternative embodiment of the inventive shunt comprised of a solid, but porous wick-like element which is placed within

Schlemm's canal

FIG. 6A is an illustration showing certain anatomic details of the human eye.

FIG. 6B is a cross-sectional illustration showing the anatomic relationships of the surgical placement of an exemplary embodiment of the present invention.

FIG. 6C is a cross-sectional illustration showing the anatomic relationships of the surgical placement of another exemplary embodiment of the present invention in which the proximal portion has an angulated terminal aspect with a sealed, blunted tip with a portal continuous with the lumen of the proximal portion, oriented to face away from the iris when the device is implanted in Schlemm's canal.

Detailed Description of Present Invention

[0025] The present invention provides an aqueous humor shunt device to divert aqueous humor in the eye from the anterior chamber into Schlemm's canal, in which the shunt device comprises a distal portion having at least one terminal aspect sized and shaped to be circumferentially received within a portion of Schlemm's canal, and a proximal portion having at least one terminal aspect sized and shaped to be received within the anterior chamber of the eye, wherein the device permits fluid communication between the proximal portion in the anterior chamber to the distal portion in Schlemm's canal. Fluid communication can be facilitated by an aqueous humor directing channel in either the proximal or distal portions, as described below. Fluid communication can also be facilitated by a wicking function of a solid proximal or distal portions of the device, for example.

[0026] The present invention also provides embodiments of an inventive shunt comprising a body of bio-compatible material of a size and shape adapted to be at least partially circumferentially received within a portion of Schlemm's canal to divert aqueous humor from the anterior chamber of the human eye to and within Schlemm's canal, and wherein the body facilitates the passage of aqueous humor from the anterior chamber into Schlemm's canal. This embodiment of the device of the present invention can be produced without the proximal portion of the previous embodiment extending into the anterior chamber. An aqueous humor directing channel can facilitate the passage of aqueous humor from the anterior chamber into Schlemm's canal. Fluid communication can also be facilitated by a wicking function of a solid body portion, for example.

[0027] The invention contemplates many different configurations for an aqueous humor directing channel, provided that each assists in channeling aqueous humor from the anterior chamber to Schlemm's canal, such as by providing a lumen, trough, wick or capillary action. For example, the aqueous humor directing channel can be

a fully enclosed lumen, a partially enclosed lumen, or a trough-like channel that is at least partially open. The invention contemplates that a solid monofilament or braided polymer, such as proline, can be inserted into Schlemm's canal to provide a wicking function to facilitate the passage of aqueous humor from the anterior chamber to Schlemm's canal. Such a wicking extension can also be grooved or fluted along any portion of the length thereof, so as to be multi-angular or star-shaped in cross-section. The devices of the present invention can be constructed of a solid, matrix, mesh, fenestrated, or porous material, or combinations thereof.

[0028] Traditional glaucoma teaching states that Schlemm's canal in an adult is divided by septa into separate canals, rendering the complete passage of a suture impossible. Preliminary studies on adult human eye bank eyes have shown that Schlemm's canal is, indeed, patent. A suture can be passed through the entire circumference of the canal. It has not been heretofore determined that Schlemm's canal is patent throughout its circumference in normal adult individuals, as opposed to being divided by septae into multiple dead end canals. The invention utilizes this knowledge to access Schlemm's canal and to create and maintain the natural physiologic egress of aqueous humor from the anterior chamber to Schlemm's canal and to the collecting channels.

[0029] The portion of the device extending into Schlemm's canal can be fashioned from a flexible material capable of being received within a portion of the radius, curvature, and diameter of Schlemm's canal. All or parts of the device may be solid, porous, tubular, trough-like, fenestrated, or pre-curved.

[0030] One embodiment of the present invention is illustrated in **FIG. 1A**, in which the shunt device **100** is shown in a side view. The shunt device **100** of this embodiment is comprised of two portions, a proximal portion **10** which joins a distal portion **25**. The proximal portion **10** and distal portion **25** shown create an enclosed tubular channeling structure. The total length of the distal portion **25** may be between about 1 and 40 mm, preferably about 6 mm. The same embodiment of the present invention is illustrated with phantom lines showing the internal fluid communication path in **FIG. 1B**. The lumen or channeling space defined by the walls of the proximal portion **10** and the distal portion(s) **25** are continuous at their junction at the distal portion portal **20**.

[0031] An alternate embodiment of the present invention is shown in **FIG. 1C**, in which the shunt device **100** is comprised of two luminal mesh elements, with a proximal portion **10** which joins a distal portion **25**. Yet another embodiment of the present invention is shown in **FIG. 1D**, in which the shunt device **100** is comprised of two solid, porous elements which may provide wick-like fluid communication therethrough, with a proximal portion **10** which joins a distal portion **25**.

[0032] An alternate embodiment of the present invention is shown in **FIG. 1E**, in which the shunt device **100** is comprised of a proximal portion **10** having two lumens

therein terminating in proximal portion portals **18**. The distal portion **25** shaped and sized to be received within Schlemm's canal extends in either direction having separate lumens traversing therethrough from each of the distal portion portals **20**.

[0033] Other examples of embodiments of the present invention are shown in **FIGS. 2-5D**. **FIG. 2** shows an embodiment of the inventive shunt in which the device **100** is tubular and fenestrated (**15, 30**) in its configuration, with an acute ($<90^\circ$) angle of junction between the proximal portion **10** and the plane defined by the distal portion **25**. Such fenestrations (**15, 30**) may be placed along any portion of the device **100** to facilitate the passage of fluid therethrough, but are particularly directed towards the collecting channels of the eye. **FIG. 2** further shows an alternate embodiment of the present invention in which the terminal aspect **16** of the proximal portion is angulated toward the iris **40** with respect to the main axis of the proximal portion **10**, with the portal **18** of the proximal portion directed toward from the iris **40**. In alternate embodiments as shown in **FIG. 6C**, the portal **18** of the proximal portion **16** is directed away from the iris **40**.

[0034] **FIG. 3A** shows an embodiment of the inventive shunt in which a portion of the channeling device is enclosed and tubular in configuration at the junction of the proximal portion **10** and the distal portion **25**, but where the distal portion **10** is a trough-like channel. The distal portion portal **20** is also shown. The invention contemplates that any portion of the device **100** can be semi-tubular, open and trough-like, or a wick-like extension. Tubular channels can be round, ovoid, or any other enclosed geometry. Preferably the non-tubular trough-like aspects are oriented posteriorly on the outer wall of the canal to facilitate aqueous humor drainage to the collecting channels of the eye, as shown in **FIG. 3A**.

[0035] **FIG. 3B** shows an overhead view of the embodiment of the inventive shunt of **FIG. 3A**, further detailing the relationship among the proximal portion **10** and the distal portion **25**. The aqueous humor directing channel is shown in dashed lines. **FIG. 3C** shows a proximal view of the embodiment of the inventive shunt of **FIG. 3A**, further detailing the relationship among the proximal portion **10** and the distal portion **25**.

[0036] **FIG. 3D** shows another embodiment of the inventive shunt in which the structure of the device **100** comprises an aqueous humor directing channel that is both open and curved in a continuous trough-like configuration along the proximal portion **10** and the distal portion **25**. The distal portion portal **20** is also an open trough-like channel.

[0037] **FIG. 4** shows another embodiment of the inventive shunt with the addition of aqueous humor-wicking extensions **32** which are either continuous with, or attached to the terminal aspects of the distal portion **25**. The wicking extensions **32** can be fashioned from a monofilament or braided polymer, such as proline, and preferably have a length of 1.0 mm to 16.0 mm. Furthermore, the proximal portion **10** is curved with a sealed,

blunted tip **16** and contains a portal **18** in fluid communication with the lumen of the proximal portion and oriented to face away from the iris when the shunt device **100** is implanted in its intended anatomic position. The shunt device **100** can also help to maintain the patency of Schlemm's canal in a stenting fashion.

[0038] FIG. 5A shows another embodiment of the inventive shunt in which the proximal portion **10** joins a single, curved distal portion **25** in a "V-shaped," tubular configuration. The embodiment shown in FIG. 5A can also have a portal (not shown) in the distal portion **25** adjacent to the junction with the proximal portion **10** in order to facilitate bi-directional flow of fluid within the canal. Fenestrations and non-tubular, trough-like terminal openings are contemplated in all embodiments of the invention, and these fenestrations and openings may be round, ovoid, or other shapes as needed for optimum aqueous humor channeling function within the anatomic spaces involved.

[0039] FIG. 5B shows another embodiment of the inventive shunt in which the body or device **100** comprises only a single, curved distal portion **25** which contains a distal portion portal **20** oriented towards the anterior chamber to allow egress of aqueous humor from the anterior chamber to Schlemm's canal. The body of this device can have a length of about 1.0 mm to 40 mm, preferably about 6 mm. The external diameter can be about 0.1 mm to 0.5 mm, or about 0.3 mm.

[0040] FIG. 5C shows another embodiment of the inventive shunt in which the device **100** comprises a bi-directional tubular distal portion **25** which is intersected by a proximal portion **10** which is short in length relative to the distal portion **25** and is directed towards the anterior chamber.

[0041] FIG. 5D shows still another embodiment of the inventive shunt in which the device **100** comprises a bi-directional, trough-like, curved distal portion **25** for insertion into Schlemm's canal, which contains a distal portion portal **20** oriented to allow egress of aqueous humor from the anterior chamber, wherein the trough-like distal portion **25** is oriented to open toward the collecting channels to facilitate the egress of aqueous humor.

[0042] FIG. 5E shows another embodiment of the inventive shunt in which the device **100** comprises a bi-directional, solid distal portion **25** for insertion into Schlemm's canal to facilitate the egress of aqueous humor from the canal to the collecting channels in a wicking capacity. The solid distal portion **25** can be porous or non-porous.

[0043] As the inventive device is an implant, it can be fabricated from a material that will be compatible with the tissues and fluids with which it is in contact. It is preferable that the device not be absorbed, corroded, or otherwise structurally compromised during its *in situ* tenure. Moreover, it is equally important that the eye tissues and the aqueous remain non-detrimentally affected by the presence of the implanted device. A number of materials are available to meet the engineering and medical specifica-

tions for the shunts. In the exemplary embodiments of the present invention, the shunt device **100** is constructed of a biologically inert, flexible material such as silicone or similar polymers. Alternate materials might include, but are not limited to, thin-walled Teflon, polypropylene, other polymers or plastics, metals, or some combination of these materials. The shunt device **100** may be constructed as either porous or solid in alternate embodiments. The material can contain a therapeutic agent deliverable to the adjacent tissues.

[0044] In the embodiments shown in FIGS. 1-4, the proximal portion **10** joins the distal portion(s) **25** at an angle sufficient to allow the placement of the proximal portion **15** within the anterior chamber of the eye when the distal portion **25** is oriented in the plane of Schlemm's canal. The proximal portion **10** is preferably of sufficient length, about 0.1 to 3.0 mm or about 2.0 mm, to extend from its junction with the distal portion **25** in Schlemm's canal towards the adjacent space of the anterior chamber. While many geometries can be used for channeling aqueous humor, the diameter or width of the proximal portion **10** can be sized to yield an internal diameter of between about 0.1 and 0.5 mm, preferably 0.20 mm, for a tubular or curved shunt, or a comparable maximal width for a shunt with a multiangular configuration. In other embodiments, the proximal portion is a non-luminal, non-trough-like wicking extension that provides an aqueous humor directing channel along the length thereof.

[0045] Because the nature of the iris **40** is such that it tends to comprise a plurality of rather flaccid fimbriae of tissue, it is desirable to avoid said fimbriae from being drawn into the lumen of an implant, thus occluding the shunt device. Therefore, the proximal portion **10** may contain a plurality of fenestrations to allow fluid ingress, arranged to prevent occlusion by the adjacent iris. Alternatively, the proximal portion **10** may comprise only a proximal portion portal **18** in the form of a fenestration oriented anteriorly to provide continuous fluid egress between the anterior chamber of the eye and the directing channel of the shunt. Said fenestrations may be any functional size, and circular or non-circular in various embodiments of the present invention. In addition, a porous structural material can assist in channeling aqueous humor, while minimizing the potential for intake of fimbriae.

[0046] Furthermore, the proximal portion **10** may be positioned sufficiently remote from the iris **40** to prevent interference therewith, such as by traversing a more anterior aspect of the trabecular meshwork into the peripheral corneal tissue. In yet another possible embodiment, as shown in FIG. 6C, the device **100** may comprise a proximal portion **10** in which the terminal aspect of said proximal portion **10** is curved or angled toward the iris **40**, and with a blunted, sealed tip **16** and a portal **18** oriented anteriorly to face away from the underlying iris **40**. Such a configuration would tend to decrease the possibility of occlusion of the shunt device by the iris **40**.

[0047] The device **100** may contain one or more uni-directional valves to prevent backflow into the anterior

chamber from Schlemm's canal. The internal lumen for an enclosed portion of the device or the internal channel defined by the edges of an open portion of the device communicates directly with the inner lumen or channel of the distal portion at the proximal portion portal **20**.

[0048] The distal portion **25** may have a pre-formed curve to approximate the 6.0 mm radius of Schlemm's canal in a human eye. Such a pre-formed curvature is not required when flexible material is used to construct the shunt device **100**. The distal portion **25** may be of sufficient length to extend from the junction with the proximal portion **10** through any length of the entire circumference of Schlemm's canal. Embodiments having a distal portion **25** that extends in either direction within Schlemm's canal can extend in each direction about 1.0 mm to 20 mm, or about 3.0 mm, to permit circumferential placement through Schlemm's canal. The diameter or width of the distal portion **25** can be sized to yield an outer diameter of between about 0.1 and 0.5 mm, or about 0.3 mm, for a tubular or curved shunt, or a comparable maximal width for a shunt with a multiangular configuration. The distal portion **25** may contain a plurality of fenestrations to allow fluid egress, arranged to prevent occlusion by the adjacent walls of Schlemm's canal. In other embodiments, the distal portion is a non-luminal, non-trough-like wicking extension that provides an aqueous humor directing channel along the length thereof.

[0049] In the exemplary embodiments of the present invention, the shunt device may be either bi-directional, with the distal portion of the implant intersecting with the proximal portion in a "T-shaped" junction as shown in **FIGS. 1A-1E, 2, 3A-3D, 4** and **5C**, or uni-directional, with a "V-shaped" junction of the proximal and distal shunt portions, as shown in **FIG. 5A**. A bi-directional shunt device can have a distal portion that is threaded into opposing directions within Schlemm's canal. In the case of the uni-directional shunt, only the distal shunt portion is placed within Schlemm's canal. In these exemplary embodiments, "non-linear fluid communication" means that at least some portion of the shunt through which fluid passes is not in a straight line. Examples of non-linear shunts are the above described bi-directional "T" shapes, and the uni-directional "V" shapes, or shunts having two channel openings which are not in straight alignment with each other.

[0050] The surgical anatomy relevant to the present invention is illustrated in **FIG. 6A**. Generally, **FIG. 6A** shows the anterior chamber **35**, Schlemm's canal **30**, the iris **40**, cornea **45**, trabecular meshwork **50**, collecting channels **55**, episcleral veins **60**, pupil **65**, and lens **70**. **FIG. 6B** illustrates the surgical placement of the exemplary embodiment of the present invention, with the relevant anatomic relationships. It should be noted that the inventive device is designed so that placement of the distal portion **25** within Schlemm's canal **30** results in an orientation of the proximal portion **10** within the anterior chamber **35** within the angle defined by the iris **40** and the inner surface of the cornea **45**. Therefore, if the plane

defined by Schlemm's canal is defined as zero degrees, the proximal portion **10** can extend therefrom at an angle of between about +60 degrees towards the cornea **45** or -30 degrees toward the iris **40**, more preferably in the range of 0 to +45 degrees. This range may vary in individuals having a slightly different location of Schlemm's canal **30** relative to the limbal angle of the anterior chamber **35**.

[0051] In yet another embodiment of the present invention not shown, the shunt device **100** is configured with one distal portion **25** which is tubular to provide a shunting functionality and a plurality of proximal portions **10** which provide an anchoring function to stabilize the overall implant device, in addition to providing fluid communication from the anterior chamber to Schlemm's Canal.

[0052] The surgical procedure necessary to insert the device requires an approach through a conjunctival flap. A partial thickness scleral flap is then created and dissected half-thickness into clear cornea. The posterior aspect of Schlemm's canal is identified and the canal is entered posteriorly. The anterior chamber may be deepened with injection of a viscoelastic and a miotic agent. The proximal portion of the shunt is then inserted through the inner wall of Schlemm's canal and trabecular meshwork into the anterior chamber within the angle between the iris and the cornea. In some cases, as incision may be needed from Schlemm's canal through the trabecular meshwork into the anterior chamber to facilitate passage of the proximal portion therethrough. One arm of the distal portion of the shunt device is grasped and threaded into Schlemm's canal. In a similar fashion, the other arm of the distal portion of the shunt device (when present) is inserted into Schlemm's canal in the opposing direction from the first. The scleral flap and conjunctival wound are closed in a conventional manner.

[0053] While the above-described embodiments are exemplary, the invention contemplates a wide variety of shapes and configurations of the shunt to provide fluid communication between the anterior chamber and Schlemm's canal. The above-described embodiments are therefore not intended to be limiting to the scope of the claims and equivalents thereof.

[0054] The invention provides the following items:

1. An aqueous humor shunt device to facilitate drainage of aqueous humor from the anterior chamber of the eye into Schlemm's canal, the shunt device (100) comprising a proximal portion (10) being sized and shaped to be received within the anterior chamber of the eye, a distal portion (25) being sized and shaped to be received within a portion of Schlemm's canal, and a lumen extending between the proximal portion (10) and the distal portion (35), wherein the lumen facilitates the passage of fluid from the proximal portion (10) in the anterior chamber to the distal portion (25) in Schlemm's canal, characterized in that the distal portion (25) comprises a plurality of

openings oriented to facilitate bidirectional flow of fluid into Schlemm's canal.

2. The shunt device of item 1, wherein the proximal portion of the shunt device (100) intersects the distal portion (25) at about the midpoint of the length of the distal portion.

3. The shunt device of items 1 or 2, wherein the shunt device (100) generally has a T-shape.

4. The shunt device of any one of items 1-3, wherein the plurality of openings of the distal portion (25) are not in straight alignment with each other.

5. The shunt device of any one of items 1-2, wherein the plurality of openings of the distal portion (25) extend in opposite directions within Schlemm's canal.

6. The shunt device of any one of items 1-5, wherein the shunt device (100) comprises an anchoring portion to stabilize the shunt device (100) relative to Schlemm's canal.

7. The shunt device of any one of items 1-6, wherein the proximal portion (10) of the shunt device (100) comprises a terminal aspect angulated to extend away from the iris.

8. The shunt device of any one of items 1-7, wherein the shunt device (100) is constructed of a biocompatible material.

9. The shunt device of any one of items 1-8, wherein at least a portion of the shunt device (100) is constructed of a solid material.

10. The shunt device of any one of items 1-8, wherein at least a portion of the shunt device (100) is constructed of a mesh material.

11. The shunt device of any one of items 1-8, wherein at least a portion of the shunt device (100) is constructed of a porous material.

12. The shunt device of any one of items 1-11, wherein at least a portion of the shunt device (100) comprises a metal.

13. The shunt device of any one of items 1-12, wherein the distal portion (25) has a plurality of fenestrations (30) therein that allows the passage of fluid into Schlemm's canal.

14. The shunt device of any one of items 1-12, wherein the proximal portion (10) has a plurality of fenestrations (15) therein that facilitate the passage of fluid into the distal portion (25) of the shunt device (100).

15. The shunt device of any one of items 1-14, wherein the shunt device (100) comprises a plurality of lumens.

16. An aqueous humor shunt device according to item 1, wherein the distal portion (25) has at least one terminal aspect sized and shaped to be received circumferentially within a portion of Schlemm's canal, and the proximal portion (10) has at least one terminal aspect sized and shaped to be received within the anterior chamber of the eye.

17. The shunt device of item 3, wherein the proximal portion (10) of the shunt intersects the distal portion (25) and wherein the distal portion (25) branches in

two opposite directions from the intersection with the proximal portion (10) permitting fluid communication from the anterior chamber in either direction along Schlemm's canal.

18. The shunt device of item 1, wherein the proximal portion (10) extends from the distal portion (25) at an angle to avoid occlusion from contact with corneal endothelium tissue or iris tissue when the distal portion (25) is located within Schlemm's canal.

19. An aqueous humor shunt device according to item 1 wherein the distal portion (25) is shaped to be received circumferentially within the Schlemm's canal.

20. The shunt device of any one of items 1-15, wherein the distal portion (25) has at least one terminal aspect sized and shaped to be at least partially circumferentially retained within a portion of Schlemm's canal.

Claims

1. An ocular implant adapted to reside at least partially in a portion of Schlemm's canal of an eye to facilitate the passage of aqueous humor from the anterior chamber to Schlemm's canal, the implant comprising:

a body of biocompatible material having a size and shape such that a proximal portion of the body is adapted for placement within the anterior chamber of the eye and a main body portion is adapted to be at least partially received within a portion of Schlemm's canal, wherein the body defines a partially open aqueous humor directing channel extending from the proximal portion in the anterior chamber to the body within the portion of Schlemm's canal such that at least a portion of Schlemm's canal is exposed to aqueous fluid flow through the body.

2. The implant of Claim 1, wherein the body has a curve having a radius which approximates the radius of Schlemm's canal.

3. The implant of any one of the preceding claims, wherein the body is sized and shaped to be at least partially circumferentially retained within a portion of Schlemm's canal.

4. The implant of any one of the preceding claims, wherein the body comprises a plurality of openings along its length.

5. The implant of Claim 4, wherein the plurality of openings comprise ovoid openings.

6. The implant of any one of the preceding claims,

wherein the body is tubular along at least a portion of its length.

7. The implant of any one of the preceding claims,
wherein the body is trough-like along at least a portion of its length. 5
8. The implant of any one of the preceding claims,
wherein the internal diameter of the body is between about 0.1 and 0.5 mm. 10
9. The implant of any one of the preceding claims,
wherein the implant comprises flexible material.
10. The implant of any one of the preceding claims, 15
wherein the main body portion comprises a distal portion of the implant.

20

25

30

35

40

45

50

55

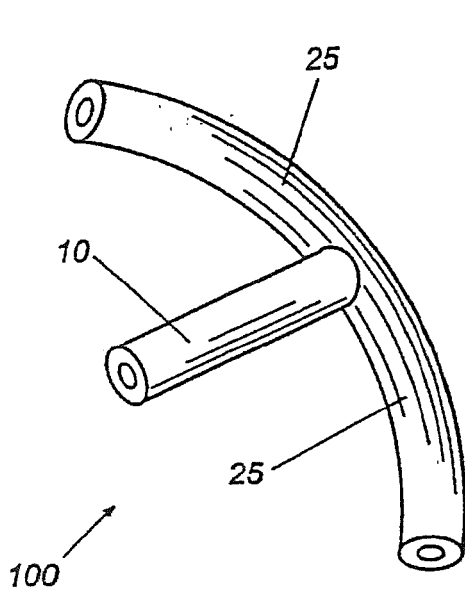

Fig. 1A

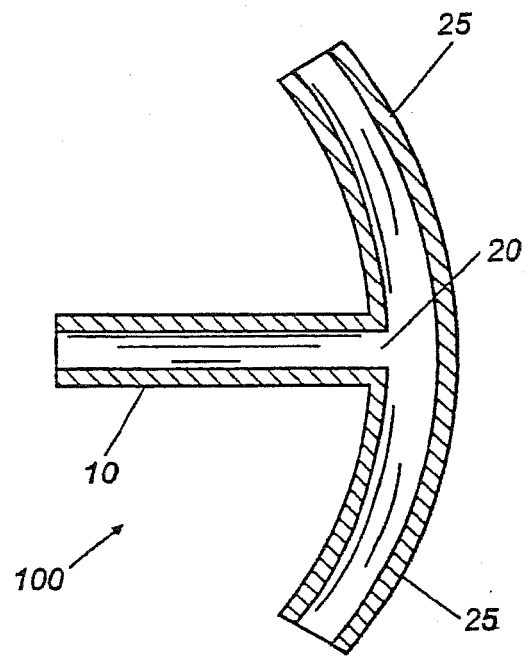

Fig. 1B

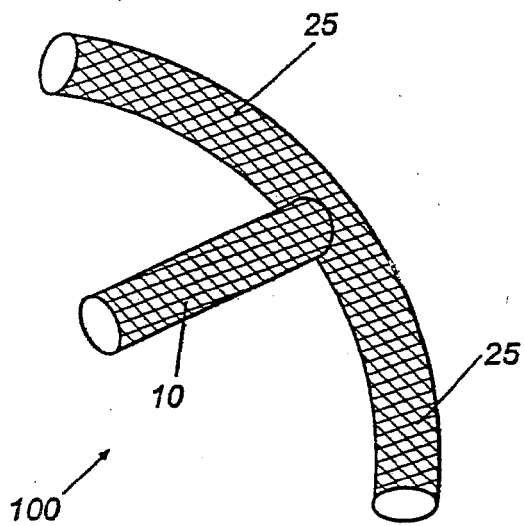

Fig. 1C

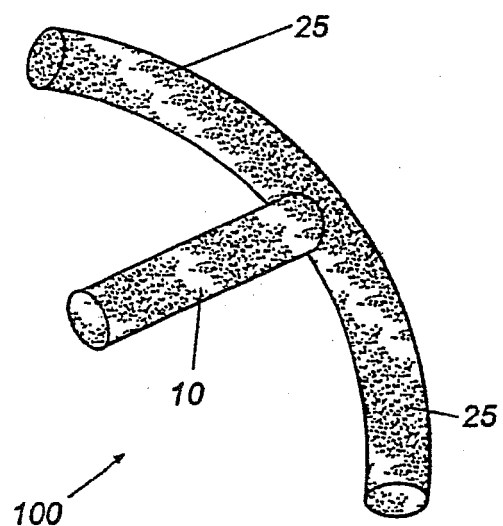
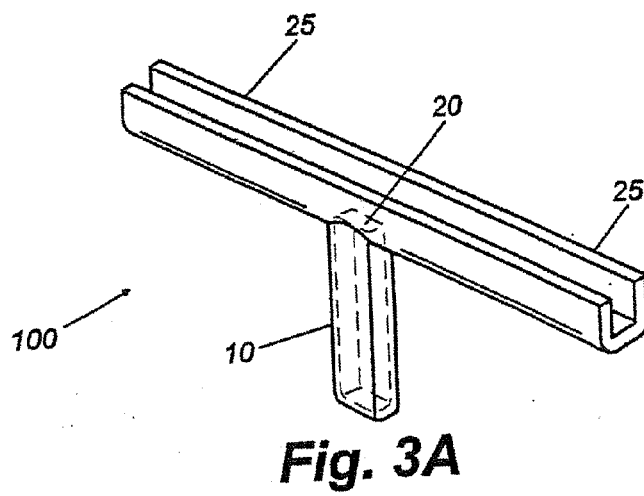
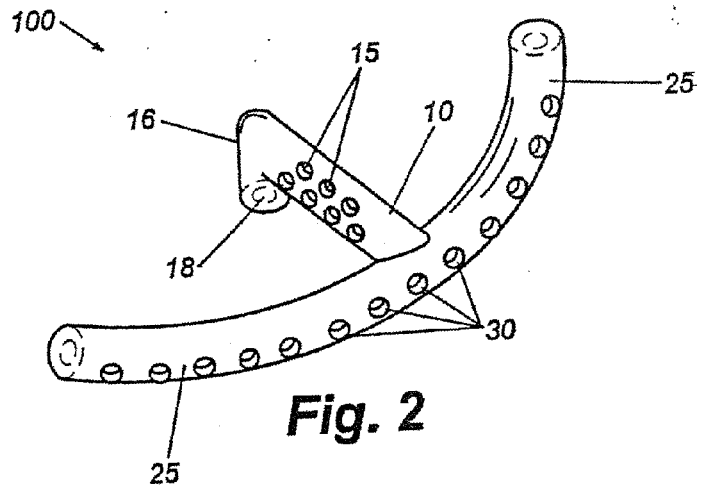
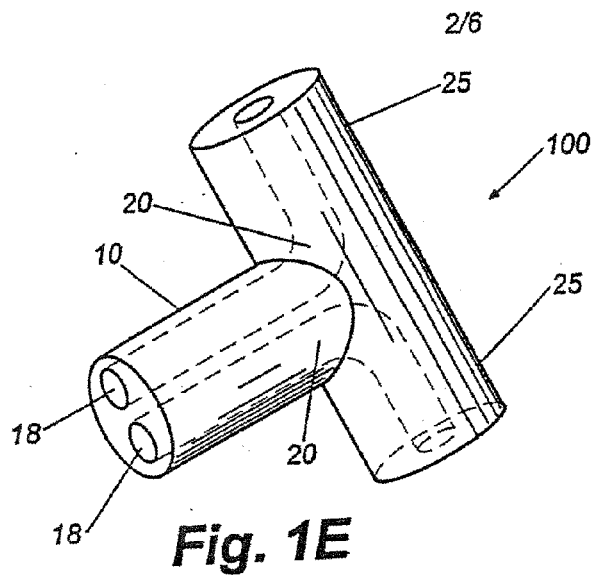

Fig. 1D



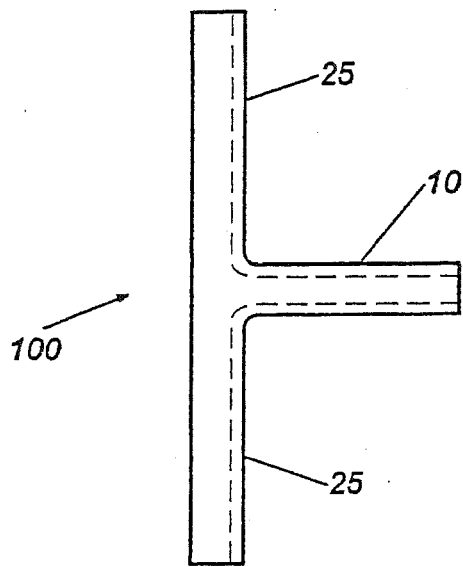

Fig. 3B

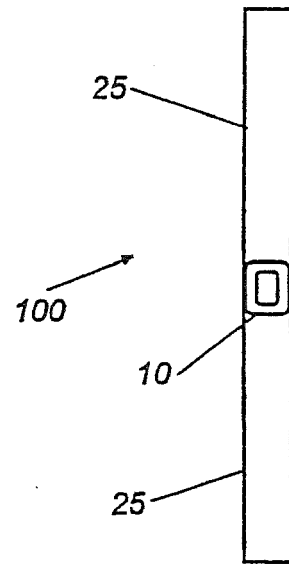

Fig. 3C

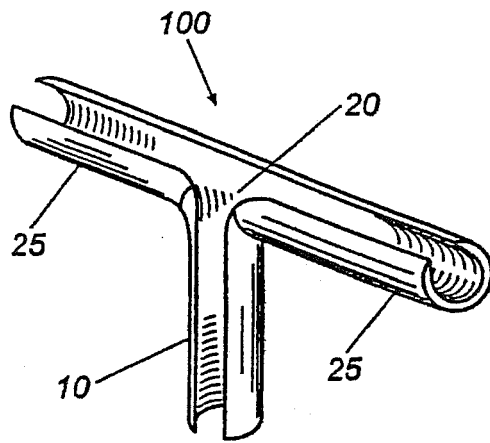

Fig. 3D

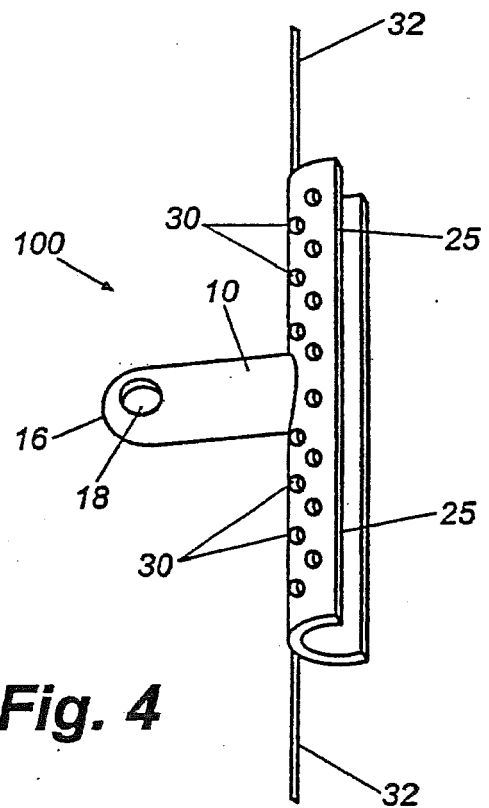

Fig. 4

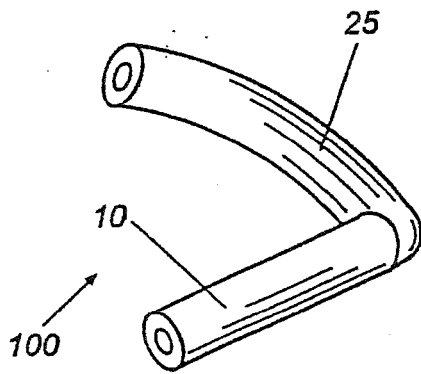

Fig. 5A

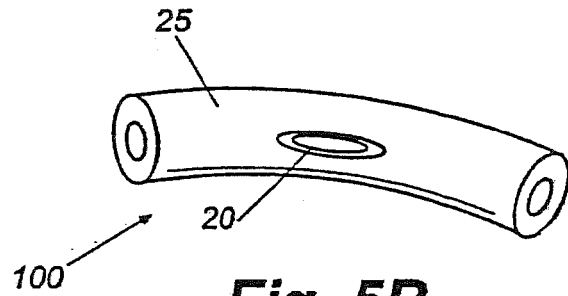

Fig. 5B

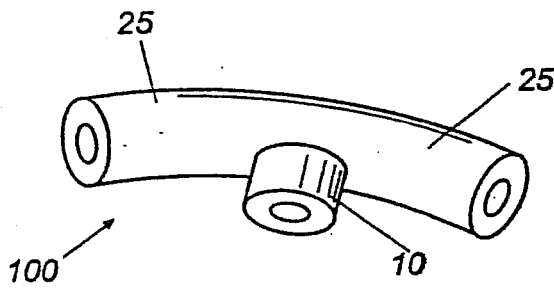

Fig. 5C

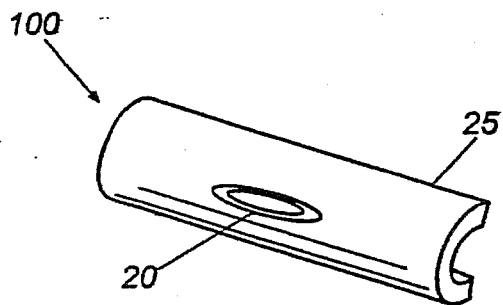

Fig. 5D

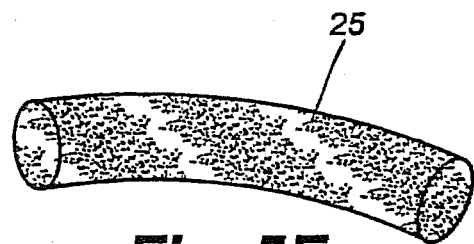

Fig. 5E

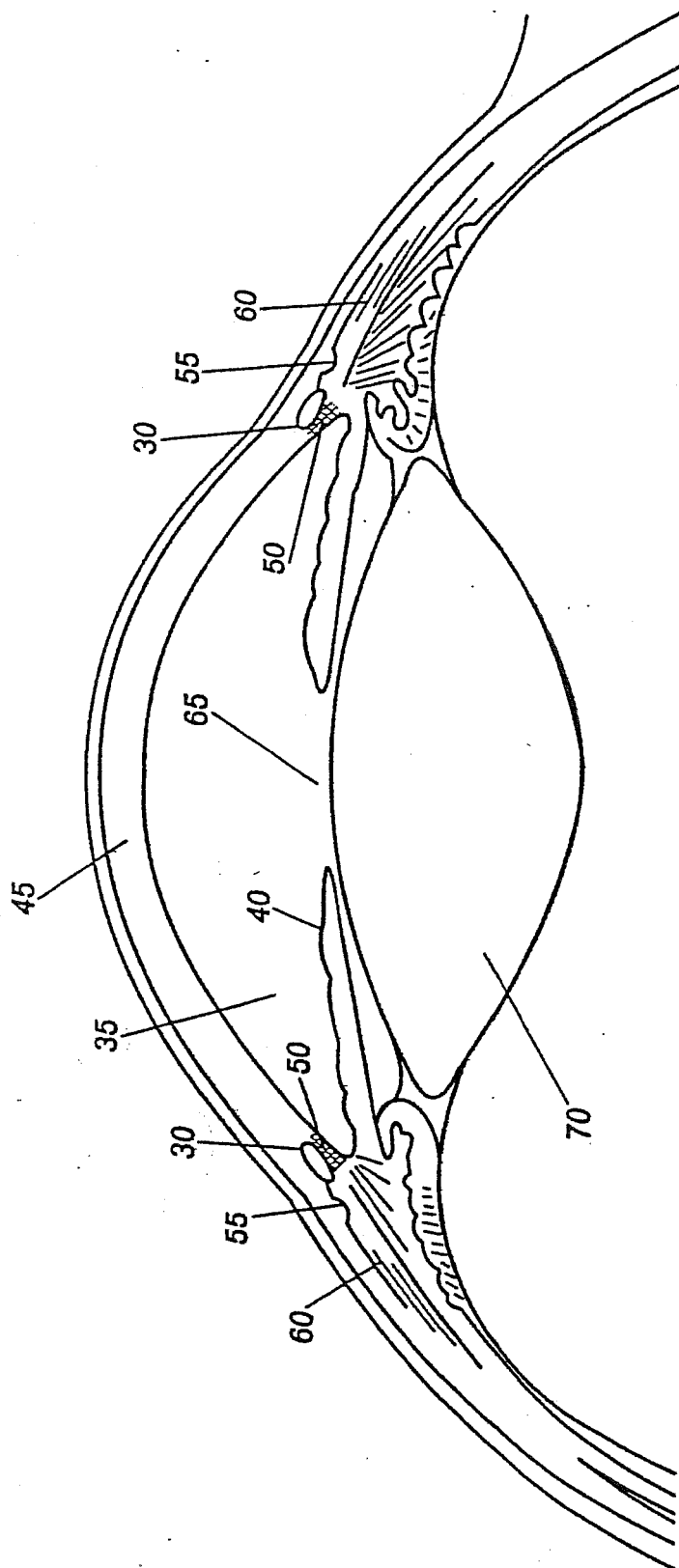
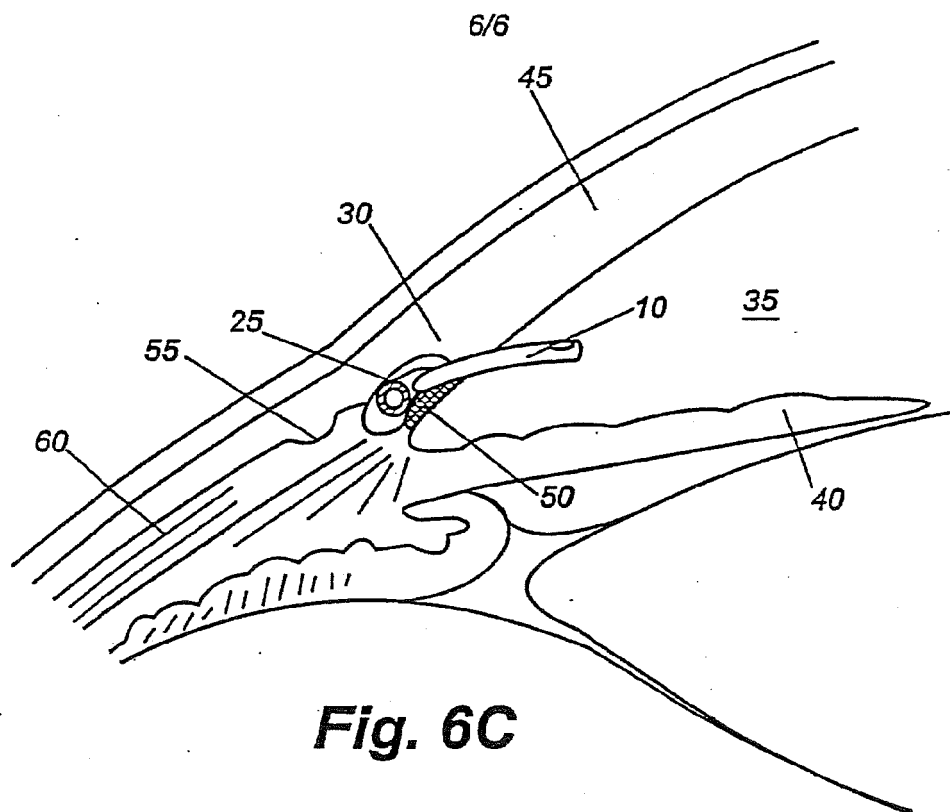
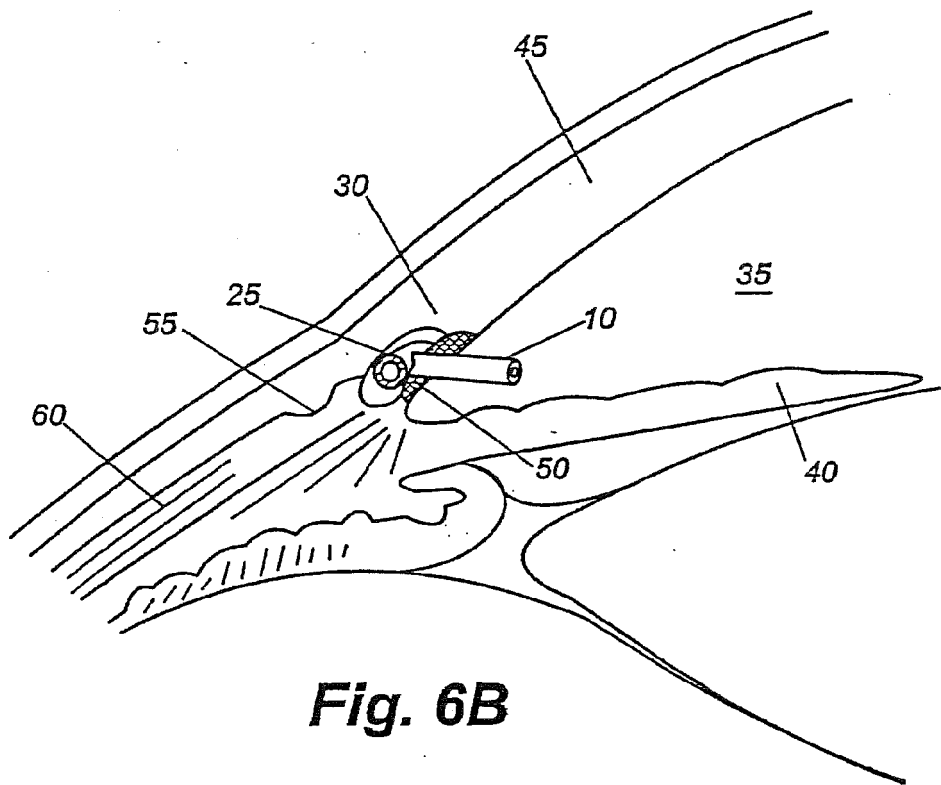

Fig. 6A



REFERENCES CITED IN THE DESCRIPTION

This list of references cited by the applicant is for the reader's convenience only. It does not form part of the European patent document. Even though great care has been taken in compiling the references, errors or omissions cannot be excluded and the EPO disclaims all liability in this regard.

Patent documents cited in the description

- US 4936825 A [0018]
- US 5127901 A [0018]
- US 5180362 A [0018]
- US 5433701 A [0018]
- US 4634418 A [0019]
- US 4787885 A [0019]
- US 4946436 A [0019]
- US 5360399 A [0020]
- WO 9823237 A [0021]