



(12) **EUROPEAN PATENT APPLICATION**

(88) Date of publication A3:  
**15.08.2012 Bulletin 2012/33**

(51) Int Cl.:  
**E04B 1/68 (2006.01) E04D 13/15 (2006.01)**

(43) Date of publication A2:  
**15.12.2010 Bulletin 2010/50**

(21) Application number: **10164754.3**

(22) Date of filing: **02.06.2010**

(84) Designated Contracting States:  
**AL AT BE BG CH CY CZ DE DK EE ES FI FR GB GR HR HU IE IS IT LI LT LU LV MC MK MT NL NO PL PT RO SE SI SK SM TR**  
Designated Extension States:  
**BA ME RS**

(72) Inventor: **Zielonka, Krzysztof**  
**Toronto, ON M9B 5B9 (CA)**

(74) Representative: **Barker, Rosemary Anne**  
**Harrison Goddard Foote**  
**4th Floor, Merchant Exchange**  
**17-19 Whitworth Street West**  
**Manchester**  
**M1 5WG (GB)**

(30) Priority: **02.06.2009 CA 2668073**

(71) Applicant: **Zielonka, Krzysztof**  
**Toronto, ON M9B 5B9 (CA)**

(54) **Expansion joint and method**

(57) An expansion joint (20) comprises an elongated flat sheet (22) of flexible and resilient polymeric material having a width and a length; upper and lower surfaces (114, 116) and first and second edges (118, 120). The sheet has selvage edges (24, 26) and a central gland (28). The selvage edges have a pair of parallel elongate first and second scrims (132, 134) which may be formed or embedded on each of the opposite surfaces along the

length of the sheet. The rough strips on each surface flank the elongated strip of bare surface of the gland (28). The sheet (22) has an array of apertures (80) located in at least one of the selvage edges (24, 26). The apertures (80) pass through the sheet and the strips and maybe of various shapes, circular, elongate, curving, and either of closed periphery or open to the edges, e.g. as slots or saw tooth edge configuration.

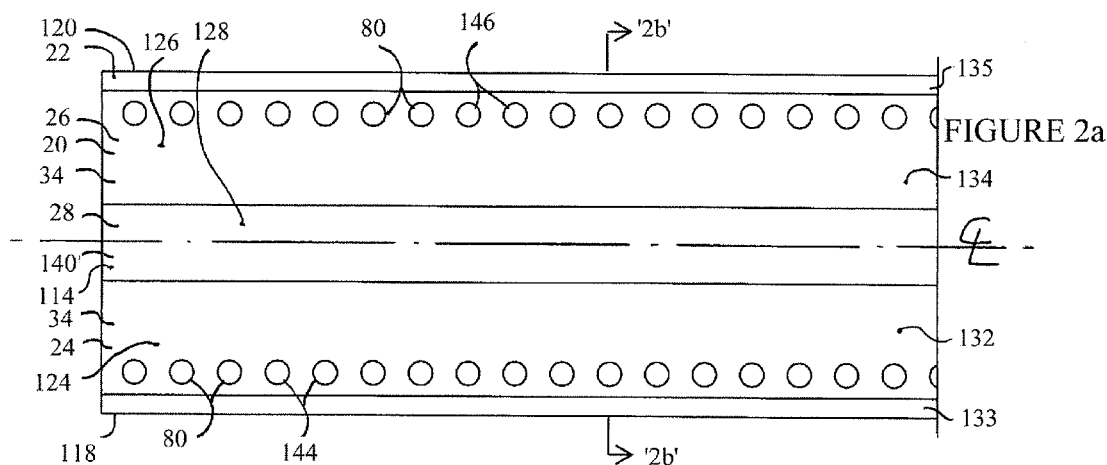

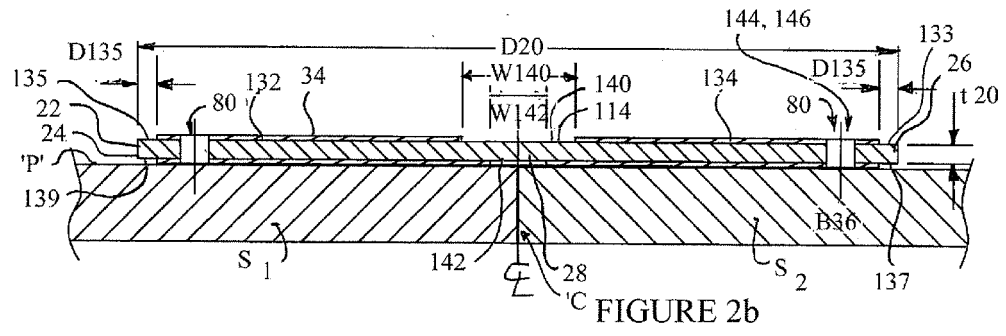



## EUROPEAN SEARCH REPORT

 Application Number  
EP 10 16 4754

DOCUMENTS CONSIDERED TO BE RELEVANT			
Category	Citation of document with indication, where appropriate, of relevant passages	Relevant to claim	CLASSIFICATION OF THE APPLICATION (IPC)
X	DE 197 42 558 A1 (ROLAND SCHMID BAUKUNSTSTOFFE G [DE]) 1 April 1999 (1999-04-01) * column 2, line 20 - column 3, line 1; figures 4,5 *	1-3,5-7	INV. E04B1/68 E04D13/15
X	DE 195 07 858 A1 (NOREGA ANSTALT [LI] NOREGA AG SCHAAN [LI]) 12 September 1996 (1996-09-12) * column 3, line 2 - column 4, line 38; claims 1,2,5; figures 1a-1f, 2a, 2b *	1-3,8-15	
A	----- DE 93 13 654 U1 (NOREGA ANSTALT SCHAAN [FI]) 23 December 1993 (1993-12-23) * claims 1, 4; figure 2 *	5	
X	----- EP 1 088 944 A2 (UZIN UTZ AG [DE]) 4 April 2001 (2001-04-04) * paragraph [0030]; figures 6-9 *	1	
A	----- GB 1 074 118 A (RUBEROID CO LTD) 28 June 1967 (1967-06-28) * column 1, line 23 - line 41 *	6	
A	----- US 3 694 976 A (WARSHAW STANLEY W) 3 October 1972 (1972-10-03) * abstract *	3	
	-----		
The present search report has been drawn up for all claims			
Place of search <b>The Hague</b>		Date of completion of the search <b>10 July 2012</b>	Examiner <b>Galanti, Flavio</b>
CATEGORY OF CITED DOCUMENTS X : particularly relevant if taken alone Y : particularly relevant if combined with another document of the same category A : technological background O : non-written disclosure P : intermediate document		T : theory or principle underlying the invention E : earlier patent document, but published on, or after the filing date D : document cited in the application L : document cited for other reasons ..... & : member of the same patent family, corresponding document	

 1  
EPO FORM 1503 03.82 (P04C01)

**ANNEX TO THE EUROPEAN SEARCH REPORT  
ON EUROPEAN PATENT APPLICATION NO.**

EP 10 16 4754

This annex lists the patent family members relating to the patent documents cited in the above-mentioned European search report.  
The members are as contained in the European Patent Office EDP file on  
The European Patent Office is in no way liable for these particulars which are merely given for the purpose of information.

10-07-2012

Patent document cited in search report	Publication date	Patent family member(s)	Publication date
DE 19742558 A1	01-04-1999	NONE	
DE 19507858 A1	12-09-1996	NONE	
DE 9313654 U1	23-12-1993	NONE	
EP 1088944 A2	04-04-2001	NONE	
GB 1074118 A	28-06-1967	NONE	
US 3694976 A	03-10-1972	CA 961620 A1	28-01-1975
		DE 2156289 A1	18-05-1972
		US 3694976 A	03-10-1972

EPO FORM P0459

For more details about this annex : see Official Journal of the European Patent Office, No. 12/82